

Request for Assignment



Oregon Water Resources Department
 725 Summer Street NE, Suite A
 Salem, Oregon 97301-1266
 (503) 986-0900
www.oregon.gov/owrd

If the Department determines that the application is incomplete, fees have not been paid, or the required documents are not acceptable, the application and all fees submitted will be returned to the applicant.

If for multiple rights, a separate form and fee for each right will be required.

I, Keith R. Fishback and Dan H. Fishback

(Name of Current Holder of Record)

14985 NW Springville Road Portland OR 97229 503.313.8079
 (Mailing Address) (City) (State) (Zip) (Phone #)

- hereby assign all my interest in and to the entire application/permit/transfer order/limited license/groundwater statement; (example, sold all the land authorized under the right)
- hereby assign all my interest in and to a portion of application/permit/transfer order/limited license/groundwater statement; (*You must include a map showing the portion of the application/permit/transfer order/limited license/groundwater statement to be assigned.* Example, sold a portion of the land authorized under the right)
- hereby assign a portion of my interest in and to the entire application/permit/transfer order/limited license/groundwater statement; (example, adding an additional person)

Application # G-14113 ; Permit # G-12612 ; Transfer Order # N/A ;
 Limited License # N/A ; Groundwater Statement # N/A ;

as filed in the office of the Water Resources Director, to:

Dan H. Fishback and Teresa L. Fishback Revocable Living Trust

(Name of New Owner)

40065 NW Wilkesboro Road, Banks, OR 97106 Banks OR 97106 503.320.9671
 (Mailing Address) (City) (State) (Zip) (Phone #)

Note: If there are other owners of the property described in the application, permit, transfer order, limited license, or groundwater statement, you must provide a list of all other owners' names and mailing addresses and attach it to this form. Write the initials (first letters) of your first and last names at the spot indicated below.

KF, DE, TF I hereby certify that I have notified all other owners of the property described in this application, permit, transfer order, limited license, or groundwater statement of this Request of Assignment.

Witness my hand this 30th day of August, 2021.
 (Day) (Month) (Year)

Signature of Current Holder of Record Keith R. Fishback, Dan H. Fishback
Keith R. Fishback, Dan H. Fishback

Failure to provide any of the required information will result in the return of your application.

This certifies assignment and record change at Oregon Water Resources Department effective 8:00 a.m. on date of receipt at Salem, Oregon.
 Fee receipt # 136568
 For Director by Mary F. Bjork, Program Analyst in Water Rights Division. *MFB*

The completed "Request for Assignment" form *must* be submitted to the Department along with the recording fee of \$120.

RECEIVED

SEP 08 2021

OWRD

Part. Assign - Approve
 HSB 9-14-2021

RECEIVED

ATTACH A-1/1

Assignment Map

S5, T1N, R3W, Washington County
permit G-12612

SEP 08 2021

1 IN = 600 FT
0 300 600



OWRD

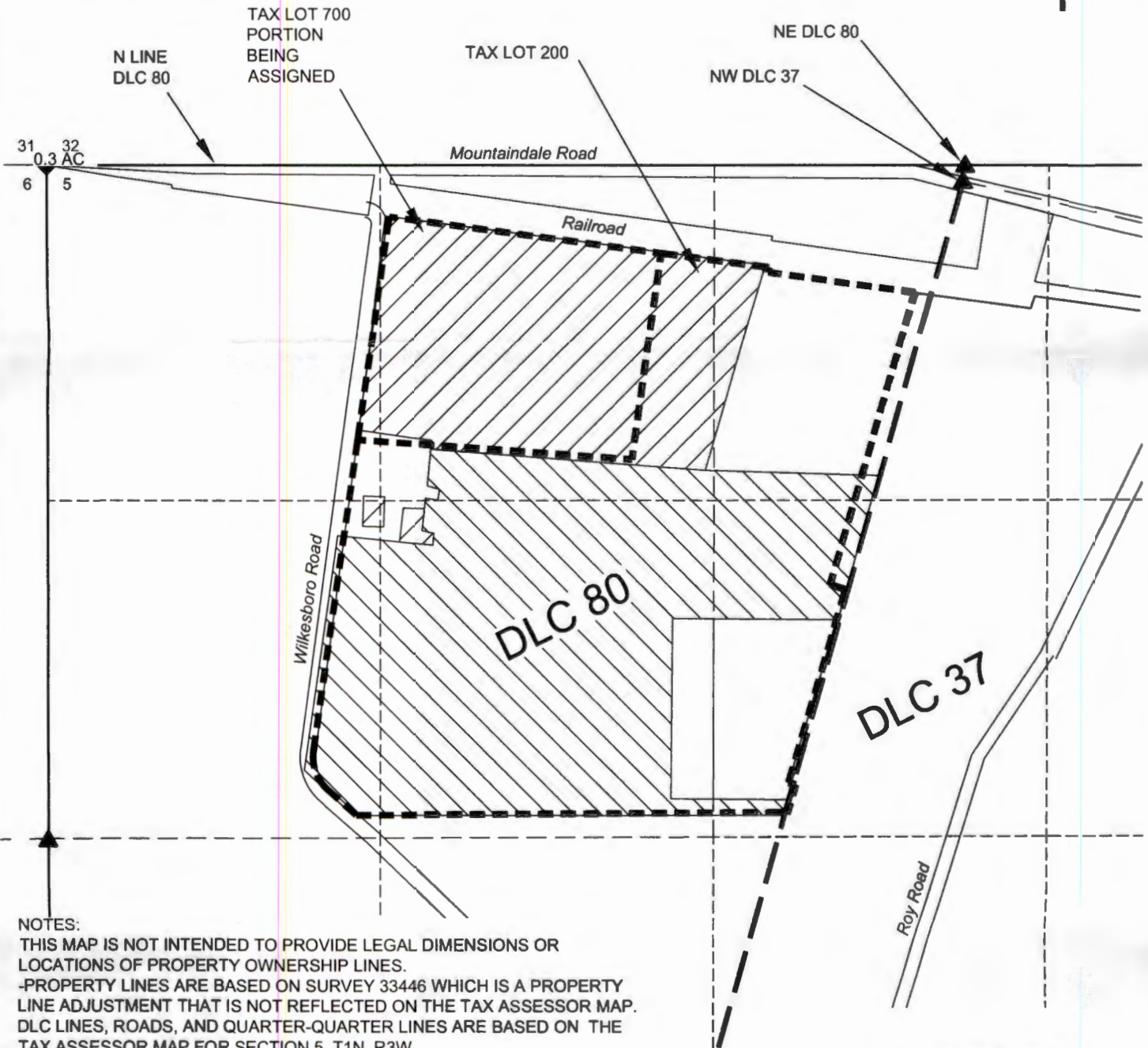

NOTES:
THIS MAP IS NOT INTENDED TO PROVIDE LEGAL DIMENSIONS OR LOCATIONS OF PROPERTY OWNERSHIP LINES.
-PROPERTY LINES ARE BASED ON SURVEY 33446 WHICH IS A PROPERTY LINE ADJUSTMENT THAT IS NOT REFLECTED ON THE TAX ASSESSOR MAP.
DLC LINES, ROADS, AND QUARTER-QUARTER LINES ARE BASED ON THE TAX ASSESSOR MAP FOR SECTION 5, T1N, R3W.
-WATER CONVEYANCE LINES SHALL BE ALL WITHIN THE PROPERTY AND THEREFORE ARE NOT SHOWN.

LEGEND

- ▲ DONATION LAND CLAIM (DLC) CORNER
- ◆ SECTION CORNER
- POINT OF DIVERSION OR APPROPRIATION (POD or POA)
- STREAM (NONE NEARBY)
- - - TAX LOT LINE
- SECTION LINE
- - - QUARTER-QUARTER LINE
- DLC LINES

 G12612 per COBU (Agric & Primary Irrig)
G12612 per COBU (Agric & Suppl Irrig)



MAP BY:
ASPEN RURAL LAND CONSULTING
ERIC URSTADT, PE, PLS
971-250-1520
Aug 2021
Fishback2E