

AMENDED MAP TO ACCOMPANY APPLICATION FOR PERMIT TO USE GROUND WATER AND TO STORE WATER

IN THE NAME OF
PERRY WELKER
 IN SECTIONS 6 & 7, T.30S., R.09E., W.M.
 KLAMATH COUNTY, OREGON

RECEIVED
 SEP 09 2021
 OWRD

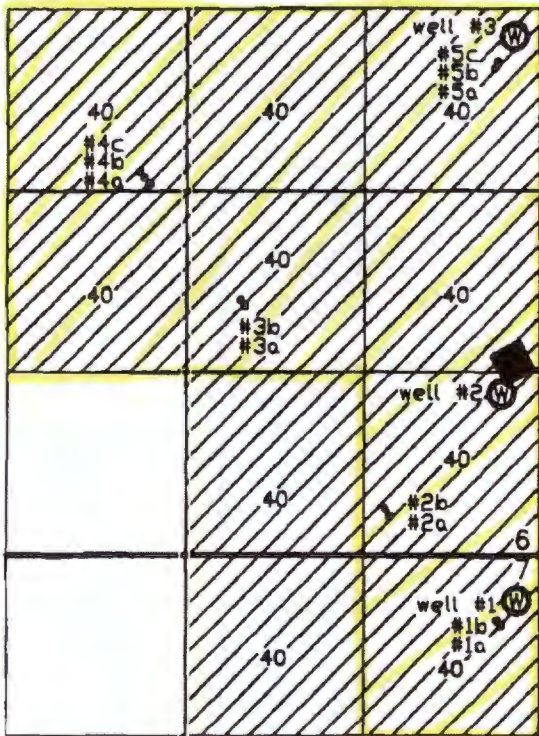

All measurements are from the corner common to sections 5,6,7 & 8.

Well #1	334'± south	180'± west
Well #2	1166'± north	290'± west
Well #3	3754'± north	328'± west
reservoir #1a	518'± south	293'± west
reservoir #1b	501'± south	304'± west
reservoir #2a	274'± north	1127'± west
reservoir #2b	287'± north	1143'± west
reservoir #3a	1811'± north	2206'± west
reservoir #3b	1820'± north	2224'± west
reservoir #4a	2790'± north	2985'± west
reservoir #4b	2808'± north	2991'± west
reservoir #4c	2824'± north	3003'± west
reservoir #5a	3754'± north	200'± west
reservoir #5b	3583'± north	340'± west
reservoir #5c	3604'± north	345'± west

LEGEND

- PROPOSED LAND TO BE IRRIGATED
- PROPOSED WELL SITE
- PROPOSED RESERVOIR SITE
- PROPOSED IRRIGATED ACRES
- SITE OF COMMERCIAL USE, INCLUDING BUT NOT LIMITED TO A RESTAURANT, HOTEL, CONVENTION CENTER AND CLUBHOUSE

TAX LOT 3909-0600-00300-000	SENE SWNE, SENW, NESW, NESE NWSE
TAX LOT 3909-0600-01100-000	SWSE
TAX LOT 3909-0600-01200-000	SESE
TAX LOT 3909-0700-00200-000	NWNE
TAX LOT 3909-0700-00100-000	NENE

THIS MAP IS FOR THE PURPOSE OF IDENTIFYING THE LOCATION OF THE WATER RIGHT ONLY AND HAS NO INTENT TO PROVIDE DIMENSIONS OR LOCATION OF PROPERTY LINES.



SCALE: 1" = 1320'



Engineers ▲ Planners ▲ Surveyors

2950 Shaeta Way · Klamath Falls, Oregon 97603 · (541) 884-4866 · FAX (541) 884-5335
 Klamath Falls, OR · Medford, OR · Alturas, CA

REVISED 01-07-14
THIS MAP WAS PREPARED FOR
ASSESSMENT PURPOSE ONLY

SECTION 06, T.39S. R.09E. W.M.
KLAMATH COUNTY

39 09 06
KLAMATH FALLS

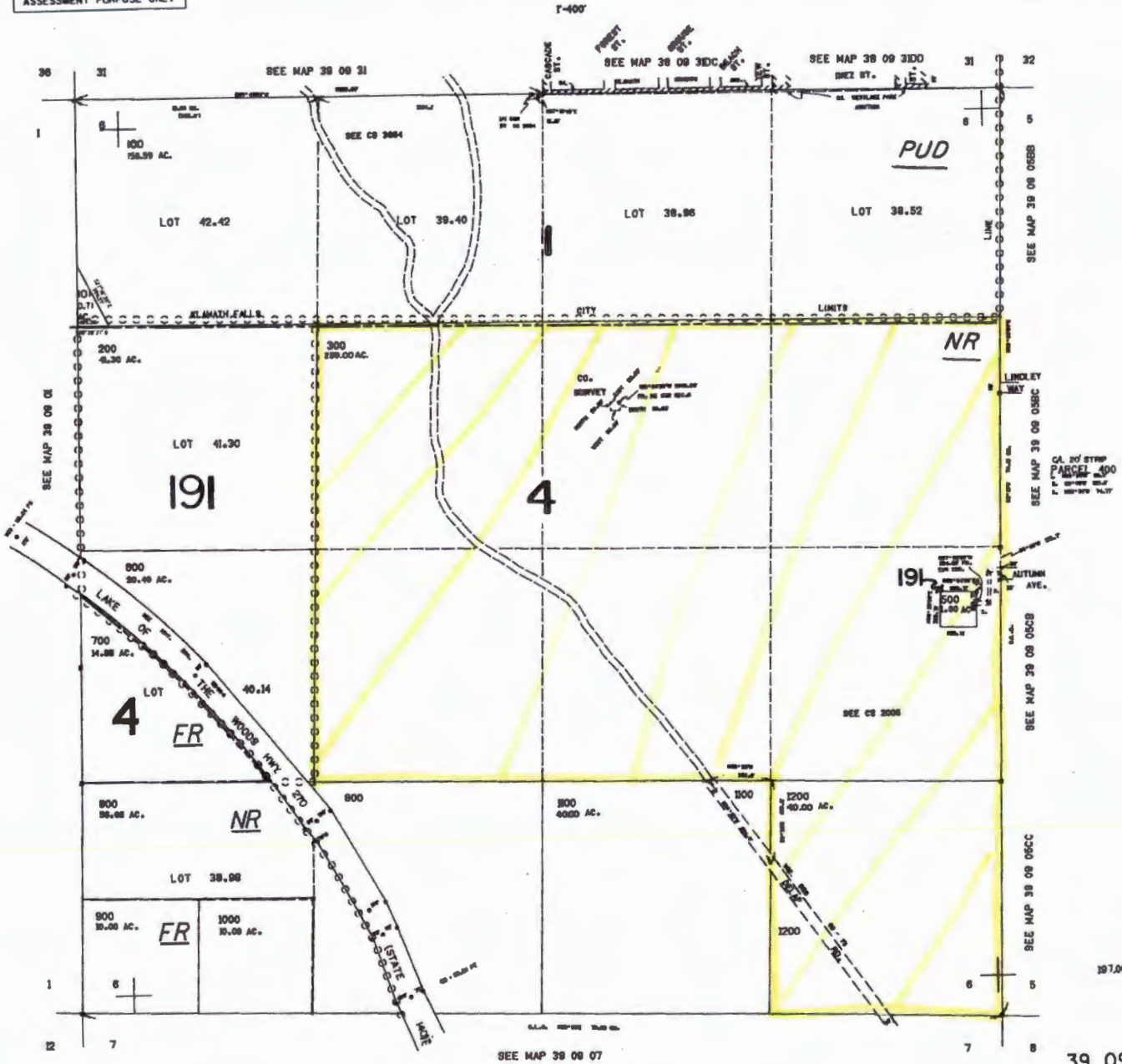

RECEIVED
SEP 09 2021
OWRD

39 09 06
KLAMATH FALLS

1844,000

197,000

REVISED 07-06-2018
THIS MAP WAS PREPARED FOR
ASSESSMENT PURPOSE ONLY

SECTION 07. T.39S. R.09E. W.M.
KLAMATH COUNTY
1" = 400'

39 09 07
& INDEX
KLAMATH FALLS

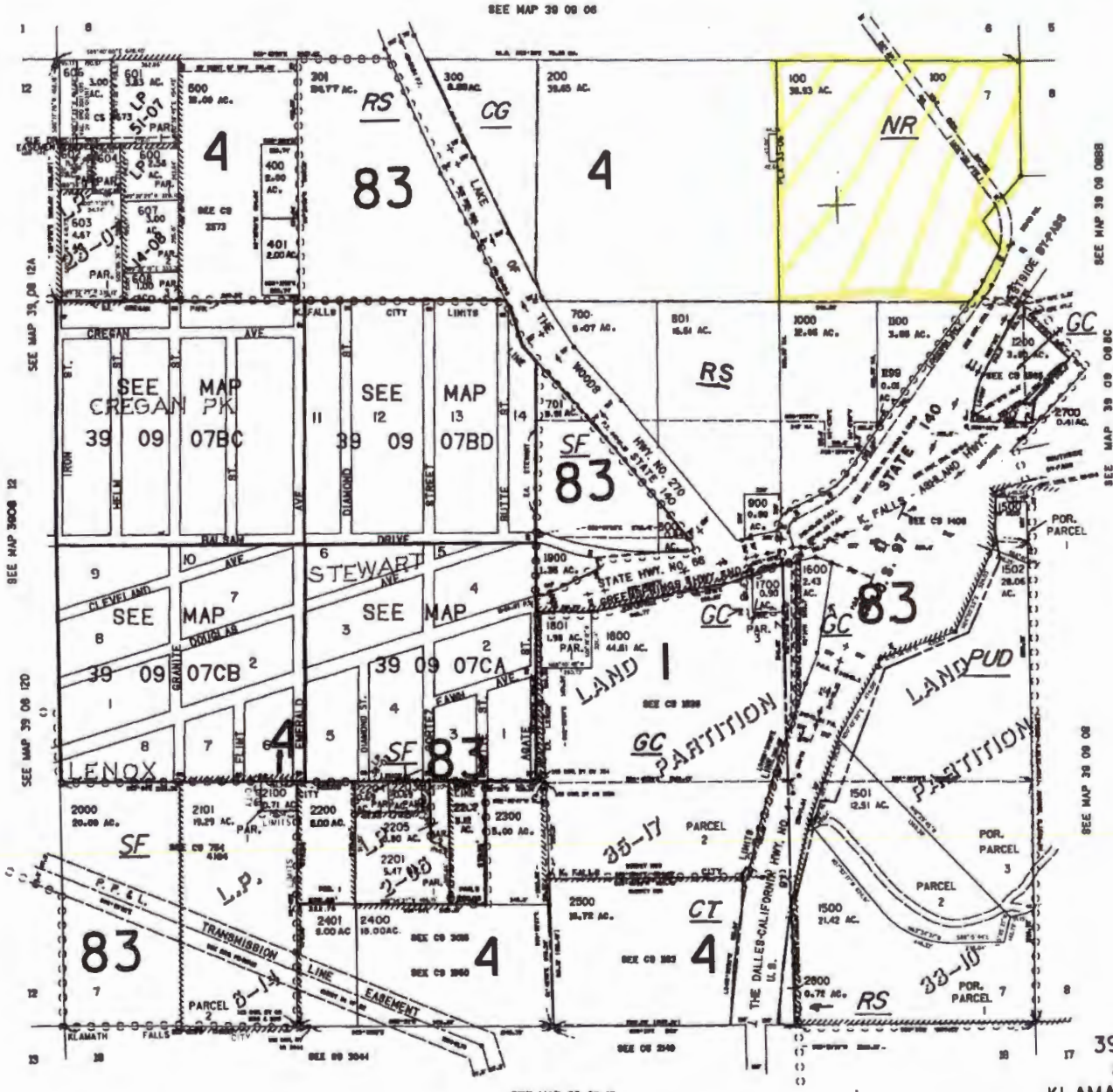

198.000
CANCELLED NO.
605

RECEIVED
SEP 09 2021
OWRD

39 09 07
& INDEX
KLAMATH FALLS

1943.000