

Application No. 20418

Permit No. 15945

DVA Notification

Certificate No. 17084 37648

Cancelled-sp. or Rec. Vol. 21 P. 22

Stream Index, Page No. 2-86

Name Willard Bros.

By

Address Rt 1, Dayton, Oregon

Date filed August 25, 1944

Priority August 25, 1944

Action suspended until

Returned to applicant

Date of approval December 11, 1944

CONSTRUCTION

Date for beginning December 11, 1945

Date for completion October 6, 1946

Extended to

Date for application of water October 1, 1947

Extended to

PROSECUTION OF WORK

Form "A" filed Begun

Form "B" filed December 10, 1946

Form "C" filed December 9, 1947

FINAL PROOF

Blank mailed 12-12-47

Proof received

Date certificate issued FEB 28 1950

STATE PRINTING DEPT.

FEES PAID

Date	Amount	Receipt No.
8-25-44	21.15	30752
Total		23225
4-12-71		
2-17-50	\$1 Cert. Fee	8896

FEES REFUNDED

Date	Amount	Check No.

ASSIGNMENTS

Date	To Whom	Address	Volume	Page

REMARKS

1.54 cfs from Yamhill River for the irrigation of 123 acres.

10/19/46 Card for B
10/1/47 Card for C

Form B

Application No. 20418

NOTICE OF COMPLETION OF CONSTRUCTION

I, Willard Bros, the holder of Permit No. 15945 to appropriate the public waters of the state of Oregon, completed the construction of the works described therein on the 1st day of July, 1946.

Remarks: Purchased approx 1090' of 3" lateral + approx 2500' of 6" main 28 h.p. elec + 10 h.p. elec pump + 26 sprinklers

IN WITNESS WHEREOF, I have hereunto set my hand this 10th day of December 1946. C. Carol Isaac (Signature of Witness), Willard Bros (Signature of Applicant), 27 Wendell Willard (Address)

Fill out, detach, and mail to the State Engineer, Salem, Oregon, when construction work is completed.

IM-447

Form C

IMPORTANT—This form is a notice to the State Engineer that permittee is ready to make final proof to the extent to which the water has actually been applied to the intended use under the terms of the permit.

NOTE: In the case of an irrigation permit, this Form C should not be mailed to the State Engineer until all of the land described in the permit, which it is intended to irrigate under this permit at any time, has actually been irrigated.

Application No. 20418

NOTICE OF COMPLETE APPLICATION OF WATER TO A BENEFICIAL USE

I, Wendell Willard, the holder of Permit No. 15945 to appropriate the public waters of the state of Oregon, completely applied the waters to a beneficial use in accordance with the terms of said permit, on the 25th day of August, 1947.

Remarks: Irrigated about 80 acres, do not intend to irrigate more under this filing.

IN WITNESS WHEREOF, I have hereunto set my hand this 9th day of December, 1947. Wendell Willard (Signature of Applicant), Dayton Ore (Address)

T.4S.R.3W.W.M.

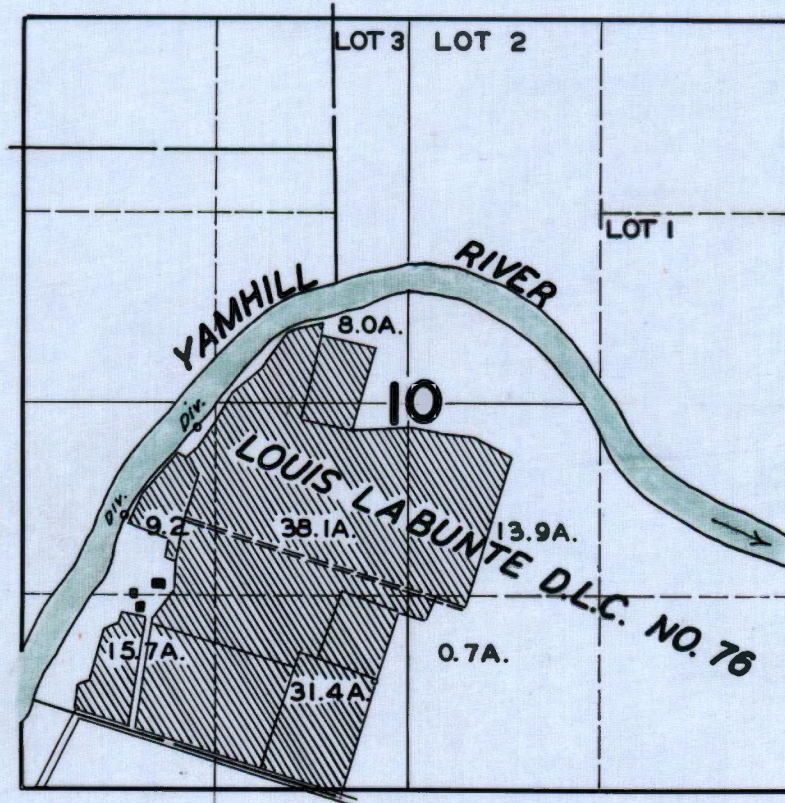

FINAL PROOF SURVEY UNDER

Application No. **20418** Permit No. **15945**
IN NAME OF

WILLARD BROS.

Surveyed **JUNE 8, 1948**, by **JAS. E. BUNNELL**

STATE OF OREGON
COUNTY OF YAMHILL
CERTIFICATE OF WATER RIGHT

This Is to Certify, That WILLARD BROS.

of Route 1, Dayton, State of Oregon, has made proof to the satisfaction of the STATE ENGINEER of Oregon, of a right to the use of the waters of Yamhill River

a tributary of Willamette River for the purpose of irrigation of 80.0 acres

under Permit No. 15945 of the State Engineer, and that said right to the use of said waters has been perfected in accordance with the laws of Oregon; that the priority of the right hereby confirmed dates from August 25, 1944

that the amount of water to which such right is entitled and hereby confirmed, for the purposes aforesaid, is limited to an amount actually beneficially used for said purposes, and shall not exceed 1.00 cubic foot per second

or its equivalent in case of rotation, measured at the point of diversion from the stream. The point of diversion is located in the NW $\frac{1}{4}$ SW $\frac{1}{4}$, as projected within Louis LaBunte DLC 76, Section 10, T. 4 S., R. 3 W., W. M.

The amount of water used for irrigation, together with the amount secured under any other right existing for the same lands, shall be limited to one-eightieth of one cubic foot per second per acre, or its equivalent for each acre irrigated and shall be further limited to a diversion of not to exceed 2 $\frac{1}{2}$ acre feet per acre for each acre irrigated during the irrigation season of each year;

and shall conform to such reasonable rotation system as may be ordered by the proper state officer.

A description of the place of use under the right hereby confirmed, and to which such right is appurtenant, is as follows:

4.9 acres	SE $\frac{1}{4}$ NW $\frac{1}{4}$
18.3 acres	NE $\frac{1}{4}$ SW $\frac{1}{4}$
9.2 acres	NW $\frac{1}{4}$ SW $\frac{1}{4}$
15.7 acres	SW $\frac{1}{4}$ SW $\frac{1}{4}$
31.4 acres	SE $\frac{1}{4}$ SW $\frac{1}{4}$
0.5 acre	SW $\frac{1}{4}$ SE $\frac{1}{4}$

all as projected within Louis LaBunte DLC 76
Section 10
T. 4 S., R. 3 W., W. M.

Certificate of water right issued to Willard Bros. and recorded at page 17084, Volume 14, State Record of Water Right Certificates, confirms the right to the use of water for irrigation of 117.0 acres. Subsequently, the right to the use of water appurtenant to 37.0 acres was canceled by order of the State Engineer entered April 20, 1971. This certificate is issued to confirm the remaining right to the use of water for irrigation and supersedes the certificate heretofore issued to Willard Bros.

The right to the use of the water for the purposes aforesaid is restricted to the lands or place of use herein described.

WITNESS the signature of the State Engineer, affixed

this date. July 6, 1971

CHRIS L. WHEELER

State Engineer

3 1/2 acres cancelled 14.8
WR leaving 18.3

37 acres
Cancelled WR
WR leaving 18.3

8 acres cancelled 3.1 WR
leaving 14.9 for WR
2 out of 7 cancelled WR
leaving 5 WR

T.4S.R.3W.W.M.

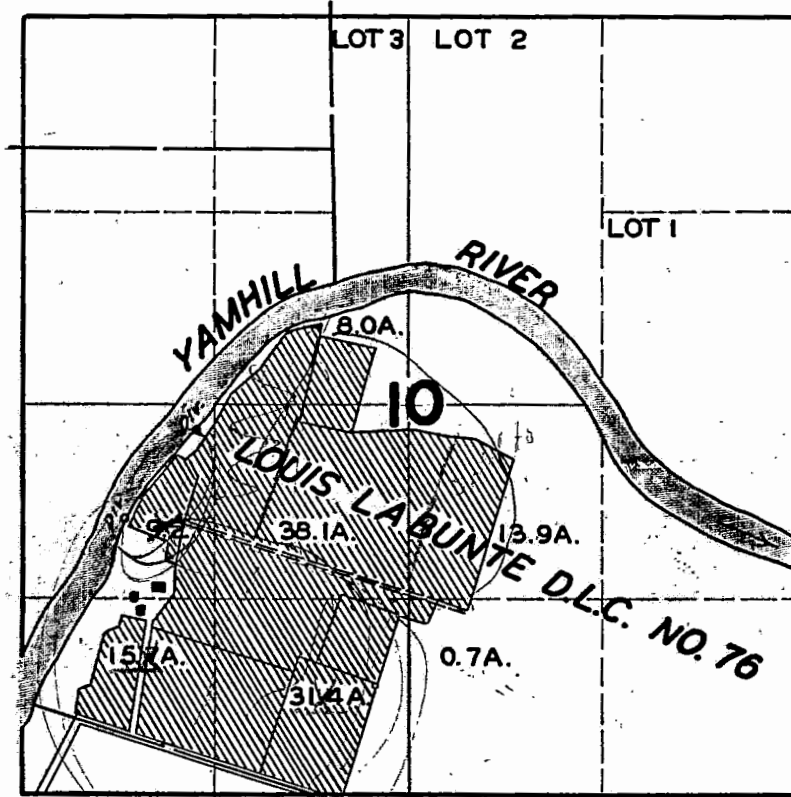

~~4.9~~
~~18.3~~
0.5

23.7
Net area

9.2
15.7
31.4

31.4

Cancelled
31.
19.8
13.9
0.2

FINAL PROOF SURVEY UNDER

Application No. 20418 Permit No. 15945
IN NAME OF

WILLARD BROS.

Surveyed JUNE 8, 1948, by JAS. E. BUNNELL

BEFORE THE STATE ENGINEER OF OREGON

Yamhill County

IN THE MATTER OF)
THE CANCELANATION)
OF A WATER RIGHT)

ORDER

On April 12, 1971, Byron Willard submitted an affidavit that he is the owner of a water right and the lands to which the right is appurtenant; that he has abandoned any and all interest in and to the said water right and request the same to be canceled.

The water right in question is part of that evidenced by the certificate recorded at Volume 14, Page 17084, State Record of Water Right Certificates, and is for the appropriation of not to exceed 0.46 cubic foot per second of water from Yamhill River, with a priority date of August 25, 1944, for irrigation of 3.1 acres in the SE $\frac{1}{4}$ NW $\frac{1}{4}$, 19.8 acres in the NE $\frac{1}{4}$ SW $\frac{1}{4}$, 13.9 acres in the NW $\frac{1}{4}$ SE $\frac{1}{4}$ and 0.2 acres in the SW $\frac{1}{4}$ SE $\frac{1}{4}$, Section 10, Township 4 South, Range 3 West, W.M.

That part of the water right evidenced by said certificate for the appropriation of not to exceed 1.0 cubic foot per second of water from Yamhill River, with a priority date of August 25, 1944, for irrigation of 4.9 acres in the SE $\frac{1}{4}$ NW $\frac{1}{4}$, 18.3 acres in the NE $\frac{1}{4}$ SW $\frac{1}{4}$, 9.2 acres in the NW $\frac{1}{4}$ SW $\frac{1}{4}$, 15.7 acres in the SW $\frac{1}{4}$ SW $\frac{1}{4}$, 31.4 acres in the SE $\frac{1}{4}$ SW $\frac{1}{4}$, and 0.5 acres in the SW $\frac{1}{4}$ SE $\frac{1}{4}$, Section 10, Township 4 South, Range 3 West, W.M., is not in question.

ORS 540.621 provides that: "Whenever the owner of a perfected and developed water right certifies under oath to the State Engineer that the water right has been abandoned by him and that he desires cancelation thereof, the State Engineer shall enter an order canceling the water right."

NOW, THEREFORE, it hereby is ORDERED that the water right for the

use of 0.46 cubic foot per second of water from Yamhill River with a date of priority of August 25, 1944, for irrigation of 3.1 acres in the SE $\frac{1}{4}$ NW $\frac{1}{4}$, 19.8 acres in the NE $\frac{1}{4}$ SW $\frac{1}{4}$, 13.9 acres in the NW $\frac{1}{4}$ SE $\frac{1}{4}$ and 0.2 acres in the SW $\frac{1}{4}$ SE $\frac{1}{4}$, Section 10, Township 4 South, Range 3 West, W.M., is canceled.

It is FURTHER ORDERED that the certificate of water right recorded at Volume 14, Page 17084 is canceled and in lieu thereof a new certificate be issued to Willard Brothers covering that part of the water right not in question which is for the appropriation of not to exceed 1.0 cubic foot per second of water from Yamhill River, with a priority date of August 25, 1944, for irrigation of 4.9 acres in the SE $\frac{1}{4}$ NW $\frac{1}{4}$, 18.3 acres in the NE $\frac{1}{4}$ SW $\frac{1}{4}$, 9.2 acres in the NW $\frac{1}{4}$ SW $\frac{1}{4}$, 15.7 acres in the SW $\frac{1}{4}$ SW $\frac{1}{4}$, 31.4 acres in the SE $\frac{1}{4}$ SW $\frac{1}{4}$, and 0.5 acres in the SW $\frac{1}{4}$ SE $\frac{1}{4}$, Section 10, Township 4 South, Range 3 West, W.M.

Dated at Salem, Oregon, this 20th day of April, 1971.

/s/ CHRIS L. WHEELER
State Engineer

RECEIVED
APR 12 1971
STATE ENGINEER
SALEM, OREGON

A F F I D A V I T

STATE OF OREGON)
) ss
County of Yamhill)

I, Byron Willard, being first duly sworn, depose and say that I am the owner of the following described land:

Beginning at an iron pipe on the division line of the Louis La Bonte Donation Land Claim, Notification No. 796, Claim No. 76 in T. 4 S.R. 3 W. of the Willamette Meridian in Yamhill County, Oregon, at a point South 73 degrees and 30 minutes East 11.93 chains and North 30 degrees East 22.67 chains from the Southwest corner of said Donation Land Claim, Thence South 73 degrees and 25 minutes East along the division line of said Claim as now fenced 21.85 chains to an iron pipe; Thence North 16 degrees and 16 minutes East at 24.52 chains set an iron pipe from which a fir 24 inches in diameter marked B.T. bears South 73 degrees and 25 minutes East $3\frac{1}{2}$ links for witness corner to true corner which bears North 16 degrees and 16 minutes East 1.25 chains, at 25.77 chains intersect North line of lands described in deed recorded on page 195, of Volume 62, of records of deeds for Yamhill County, Oregon; Thence North 63 degrees 50 minutes West 1.08 chains; thence N. 56 degrees and 30 minutes W. 2.04 chains; thence N. 59 degrees W. 2.54 chains; thence N. 56 degrees and 30 minutes W. 6.15 chains; Thence N. 80 degrees W. 3.03 chains; Thence S. 85 degrees and 30 minutes W. 4.47 chains; Thence S. 87 degrees and 20 minutes W. 3.39 chains; thence S. 77° and $05'$ W. 0.11 chains to the Northwest corner of this tract of land; Thence South 16 degrees and 16 minutes West 25.84 chains to place of beginning and containing 60.00 acres as same is described in County Survey No. 2382 of said Yamhill County, Oregon,

and the water right appurtenant thereto, which is for the use of not to exceed 0.46 cubic foot of water per second from Yamhill River for the irrigation of 3.1 acres in the $SE\frac{1}{4}$ $NW\frac{1}{4}$, 19.8 acres in the $NE\frac{1}{4}$ $SW\frac{1}{4}$, 13.9 acres in the $NW\frac{1}{4}$ $SE\frac{1}{4}$, and 0.2 acre in the $SW\frac{1}{4}$ $SE\frac{1}{4}$, Section 10, Township 4 South, Range 3 West, W.M., as shown in red on the attached map, under a priority date of

August 25, 1944, as evidenced by the certificate recorded at Page 17084,
Volume 14, State Record of Water Right Certificates; that I have abandoned
any and all interests in and to said water right and request same be
canceled.

IN WITNESS WHEREOF, I have hereunto set my hand this 8th
day of April, 1971.

Byron Willard

Subscribed and sworn to before me this 8th day of
April, 1971.

Virginia M. Palmer
Notary Public for Oregon

My commission expires Aug 13 1971

T.4S.R.3W.W.M.

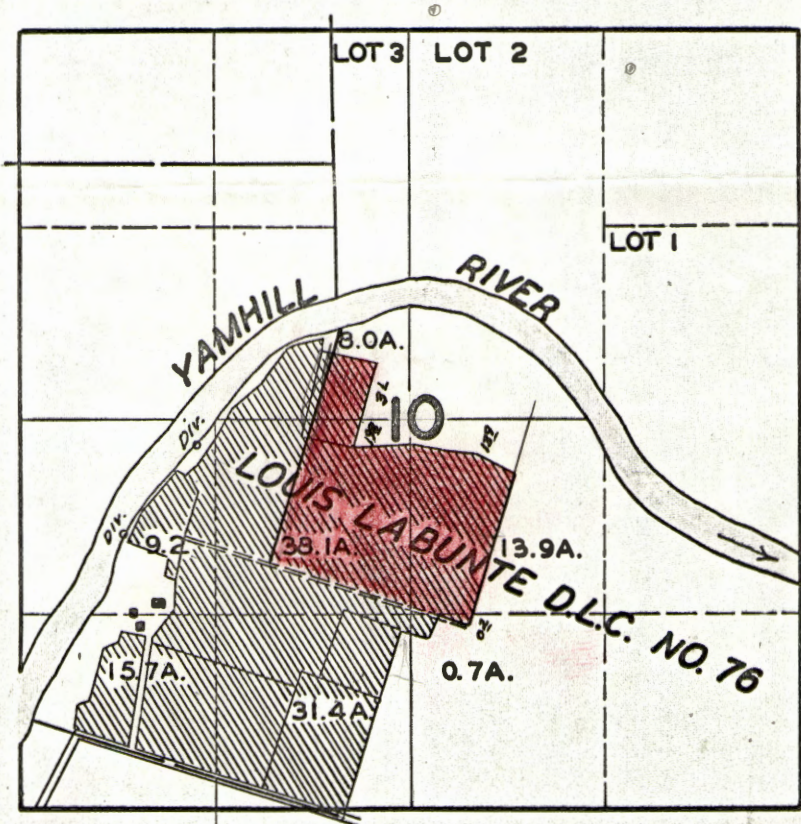

FINAL PROOF SURVEY UNDER

Application No. 20418 Permit No. 15945
IN NAME OF

WILLARD BROS

Surveyed JUNE 8, 1948, by JAS. E. BUNNELL

SECTION

10

TOWNSHIP 45, RANGE 3W, W. M.

North

West

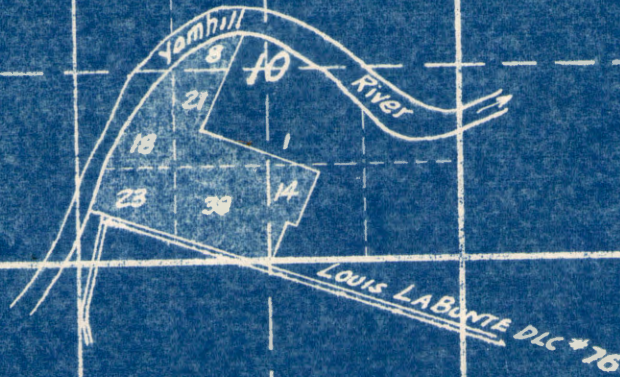

South

APPLICATION No. 20418

PERMIT No. 1594

Prepared from Metiskers Map



NOTICE OF INTEREST IN WATER RIGHT

Department of Veterans' Affairs

To: Director of Water Resources 3850 Portland Road N.E. Salem, Oregon 97310	DATE SENT TO WATER RESOURCES 5-16-86	DATE REC'D BY WATER RESOURCES RECEIVED MAY 28 1986 WATER RESOURCES DEPT SALEM, OREGON
	DATE RETURNED TO DVA	

This is to notify you of an interest in the following described water right:

LOAN NUMBER L58202	FIELD OFFICE WP	COUNTY YAMHILL	ACREAGE IRRIGATED: ORIGINAL APPRAISAL _____ ACTUAL _____
NAME OF BORROWER (LAST, FIRST, M.I.) Willard, W. H. JR.			
MAILING ADDRESS			
COMMENTS			

Completed by DVA

PROPERTY AND WATER RIGHT INFORMATION

TOWNSHIP	45		
RANGE	3W		
SECTION	10		

Completed by WATER RESOURCES

APPLICATION	NUMBER:	20418		
PERMIT	NUMBER:	15945		
	ACRES:			
CERTIFICATE	NUMBER:	37648		
	ACRES:	80 AC		
IRRIGATION DISTRICT	NUMBER:			
DOMESTIC WATER	NUMBER:			
COMMENTS				
6-2-86 DM				

The State of Oregon, by and through the Director of Veterans' Affairs, has a security interest in the above-described property and hereby requests that no action be taken to diminish the water right without notifying the Department of Veterans' Affairs, 700 Summer Street, N.E., Salem, Oregon 97310 Attention: Butch Gehley, Operations Compliance Manager.

Attachments:

- Legal Descriptions
 Plat Maps
 Please return copy to ODVA

453W
Sec 10

CANCELLED 1000
1702
1703
1704

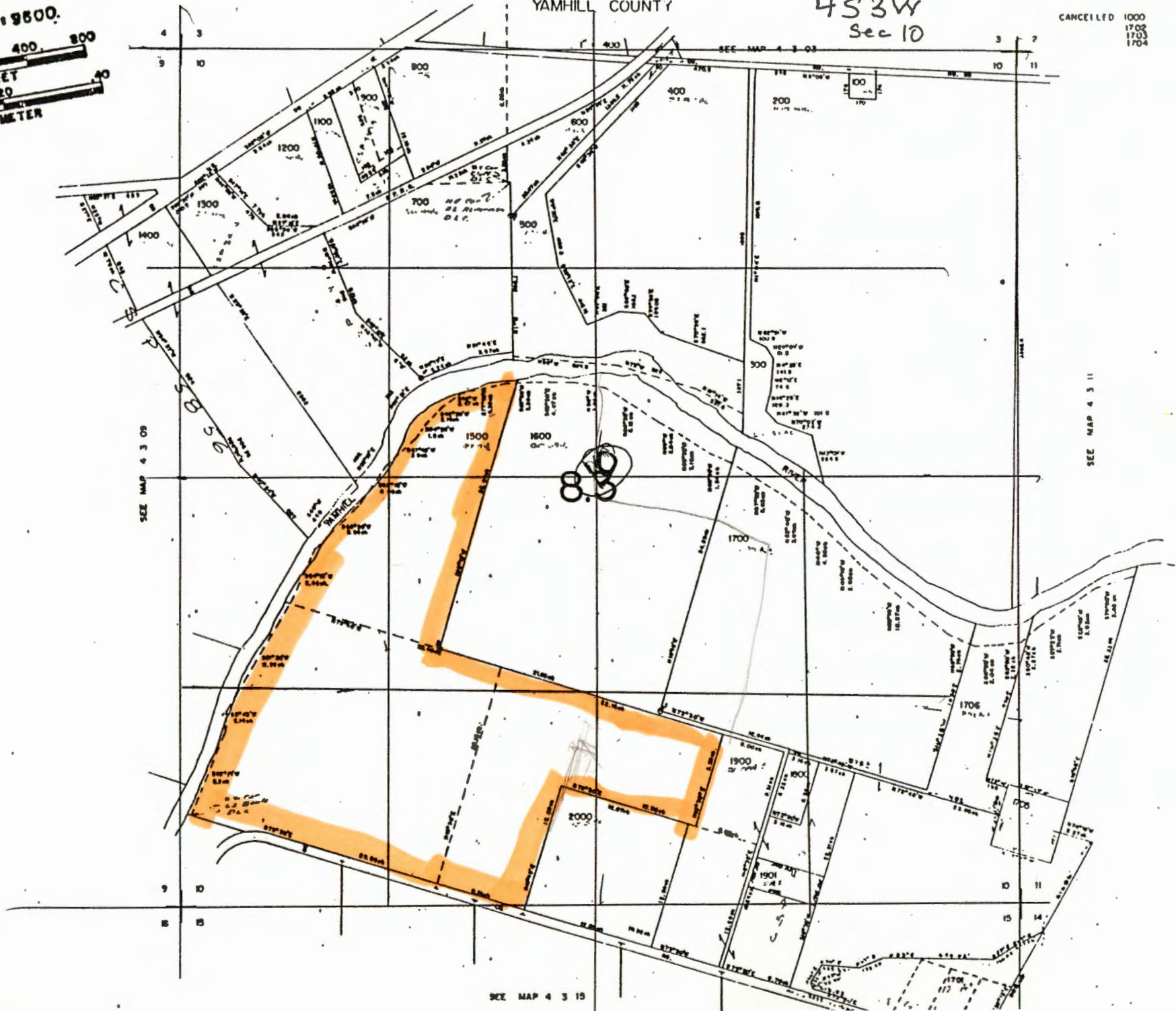
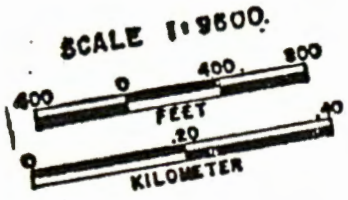

A F F I D A V I T

STATE OF OREGON)
) ss
County of Yamhill)

I, Byron Willard, being first duly sworn, depose and say that I am the owner of the following described land:

Beginning at an iron pipe on the division line of the Louis La Bonte Donation Land Claim, Notification No. 796, Claim No. 76 in T. 4 S.R. 3 W. of the Willamette Meridian in Yamhill County, Oregon, at a point South 73 degrees and 30 minutes East 11.93 chains and North 30 degrees East 22.67 chains from the Southwest corner of said Donation Land Claim, Thence South 73 degrees and 25 minutes East along the division line of said Claim as now fenced 21.85 chains to an iron pipe; Thence North 16 degrees and 16 minutes East at 24.52 chains set an iron pipe from which a fir 24 inches in diameter marked B.T. bears South 73 degrees and 25 minutes East $3\frac{1}{2}$ links for witness corner to true corner which bears North 16 degrees and 16 minutes East 1.25 chains, at 25.77 chains intersect North line of lands described in deed recorded on page 195, of Volume 62, of records of deeds for Yamhill County, Oregon; Thence North 63 degrees 50 minutes West 1.08 chains; thence N. 56 degrees and 30 minutes W. 2.04 chains; thence N. 59 degrees W. 2.54 chains; thence N. 56 degrees and 30 minutes W. 6.15 chains; Thence N. 80 degrees W. 3.03 chains; Thence S. 85 degrees and 30 minutes W. 4.47 chains; Thence S. 87 degrees and 20 minutes W. 3.39 chains; thence S. 77° and 05' W. 0.11 chains to the Northwest corner of this tract of land; Thence South 16 degrees and 16 minutes West 25.84 chains to place of beginning and containing 60.00 acres as same is described in County Survey No. 2382 of said Yamhill County, Oregon,

and the water right appurtenant thereto, which is for the use of not to exceed 0.46 cubic foot of water per second from Yamhill River for the irrigation of 3.1 acres in the $SE\frac{1}{4}$ $NW\frac{1}{4}$, 19.8 acres in the $NE\frac{1}{4}$ $SW\frac{1}{4}$, 13.9 acres in the $NW\frac{1}{4}$ $SE\frac{1}{4}$, and 0.2 acre in the $SW\frac{1}{4}$ $SE\frac{1}{4}$, Section 10, Township 4 South, Range 3 West, W.M., as shown in red on the attached map, under a priority date of

60% COTTON FIBER

August 25, 1944, as evidenced by the certificate recorded at Page 17084,
Volume 14, State Record of Water Right Certificates; that I have abandoned
any and all interests in and to said water right and request same be
canceled.

IN WITNESS WHEREOF, I have hereunto set my hand this _____
day of _____, 1971.

Subscribed and sworn to before me this _____ day of
_____, 1971.

Notary Public for Oregon

My commission expires _____



60% COTTON FIBER

RECEIVED

OCT 3 1944

STATE ENGINEER
SALEM, OREGON

Wayton, Oreg
Sept 30-44

State Engineer

The following described premises for your file
number 26418.

Beginning at a point on the division line of Louis Labonte
D. L. C. Not. 796, Claim No. 76, Twp 45. R. 3 W. of Willamette Meridian in Yamhill
Co, Ore, and N. 30° E 22.67 chains and S 73° 44' E 11.93 chains from the S. W.
corner of said claim; said beginning point also being the S. W. corner
of the 140 acre tract deeded by Wm. F. Leckband and wife to Hugh
Montgomery on Nov. 24, 1911. as recorded on page 195 Vol 62 Records of Deeds for
Yamhill Co, Ore, thence N. 16° 16' E 25.84 chains to low water bank of
Yamhill river; thence following up the low water bank of the
Yamhill river as follows; S. 79° 05' W. 4.30 chains; S. 52° 00' W
2.47 chains; S 42° 30' W 2.15 chains; S 24° 25' W 1.66 chains;
S 47° 45' W 3.90 chains; S 33° 15' W 4.66 chains S 46° 30' W 5.86
chains; S 24° 15' W 5.46 chains to the intersection of the division
line of the claim with the low water bank of Yamhill River;
thence S 73° 44' E along the division line of claim 13.77 chains
to place of beginning and containing 25.83 acres more or less.

2nd. Beginning at S. W. corner of Louis Labonte D. L. C. thence S 73° 30' E
along S line of claim 23.86 chains set iron pipe for S. E corner of lot #1; thence
N 16° 30' E. 22.12 chains set iron pipe on division line of claim for N. E corner;
thence N 73° 40' W, along division line of claim 20.40 to N. W. corner of S half of
claim; thence with W line of claim S 31° 30' W. 11.92 chains to angle; thence S 30°
45' W. 2.14 chains to angle; thence S 22° 15' W. 8.50 chains to beginning,
containing 50 acres. The above tract being lot #1 of the Willard tract of 175.5
acres and being a part of the Louis Labonte D. L. C. Notification # 796 claim 76 in
Tp. 4. S. R. 3. W. of the Willamette Meridian, in Yamhill Co. Oreg.

By 111 Mendell Willard

STATE OF OREGON

CHAS. E. STRICKLIN, STATE ENGINEER
SECRETARY
STATE RECLAMATION COMMISSION
HYDROELECTRIC COMMISSION OF OREGON

OFFICE OF THE
STATE ENGINEER
WATER RESOURCES DEPARTMENT
SALEM

ADDRESS ALL COMMUNICATIONS
CHAS. E. STRICKLIN, STATE ENGINEER
SALEM, OREGON

AND REFER TO
FILE NO. 20418

September 26, 1944

Willard Bros.
Route 1
Dayton, Oregon

Gentlemen:

If you will submit the legal description of the property figuring in your Application No. 20418 for a permit to appropriate water from the Yamhill River, the application will be considered as complete and placed in line for approval and issuance of a permit.

The required description may be copied from your deed, abstract, or contract.

Very truly yours,

CHAS. E. STRICKLIN
State Engineer

by

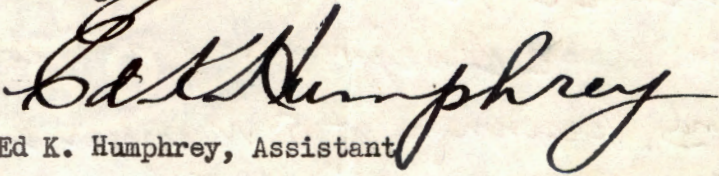
Ed K. Humphrey, Assistant

EKH/lrc

STATE OF OREGON
COUNTY OF YAMHILL
CERTIFICATE OF WATER RIGHT

This Is to Certify, That WILLARD BROS.

of Route 1, Dayton, State of Oregon, has made proof to the satisfaction of the STATE ENGINEER of Oregon, of a right to the use of the waters of Yamhill River a tributary of Willamette River for the purpose of irrigation under Permit No. 15945 of the State Engineer, and that said right to the use of said waters has been perfected in accordance with the laws of Oregon; that the priority of the right hereby confirmed dates from August 25, 1944

that the amount of water to which such right is entitled and hereby confirmed, for the purposes aforesaid, is limited to an amount actually beneficially used for said purposes, and shall not exceed 1.46 cubic feet per second,

or its equivalent in case of rotation, measured at the point of diversion from the stream. The point of diversion is located in the NW $\frac{1}{4}$ SW $\frac{1}{4}$, as projected on Louis LaBunte D.L.C. No. 76, Section 10, Township 4 South, Range 3 West, W. M.

The amount of water used for irrigation, together with the amount secured under any other right existing for the same lands, shall be limited to one-eightieth of one cubic foot per second per acre, or its equivalent for each acre irrigated and shall be further limited to a diversion of not to exceed 2 $\frac{1}{2}$ acre feet per acre for each acre irrigated during the irrigation season of each year,

and shall conform to such reasonable rotation system as may be ordered by the proper state officer.

A description of the place of use under the right hereby confirmed, and to which such right is appurtenant, is as follows:

Left 4.9 18.3 9.2 15.7 31.4 0 139 0.5 60.6 <hr/> 370	Can 3.1 19.8 9.2 15.7 31.4 139 0.2 0.2 <hr/> 117.0	8.0 acres in the SE $\frac{1}{4}$ NW $\frac{1}{4}$, as projected on Louis LaBunte D.L.C. No. 76 38.1 acres in the NE $\frac{1}{4}$ SW $\frac{1}{4}$, as projected on Louis LaBunte D.L.C. No. 76 9.2 acres in the NW $\frac{1}{4}$ SW $\frac{1}{4}$, as projected on Louis LaBunte D.L.C. No. 76 15.7 acres in the SW $\frac{1}{4}$ SW $\frac{1}{4}$, as projected on Louis LaBunte D.L.C. No. 76 31.4 acres in the SE $\frac{1}{4}$ SW $\frac{1}{4}$, as projected on Louis LaBunte D.L.C. No. 76 13.9 acres in the NW $\frac{1}{4}$ SE $\frac{1}{4}$, as projected on Louis LaBunte D.L.C. No. 76 0.7 acre in the SW $\frac{1}{4}$ SE $\frac{1}{4}$, as projected on Louis LaBunte D.L.C. No. 76 Section 10 T. 4 S., R. 3 W., W. M.
--	---	--

Land on which water is to be used is a part of the property more explicitly described by the appropriator as follows: Beginning at a point on the division line of Louis Labonte D.L.C. Not. 796, Claim No. 76, Twp. 4 S. R. 3 W. of Willamett Meridian in Yamhill Co., Ore. and N. 30° E. 22.67 chains and S 73° 44' E. 11.93 chains from the S. W. corner of said claim; said beginning point also being the S. W. Corner of the 140 acre tract deeded by Wm. F. Leckband and wife to Hugh Montgomery on Nov. 24, 1911, as recorded on page 195 Vol. 62 Records of Deeds for Yamhill Co., Ore. thence N. 16° 16' E. 25.84 chains to low water bank of Yamhill River; thence following up the low water bank of the Yamhill river as follows: S. 77° 05' W. 4.30 chains; S. 52° 00' W. 2.47 chains; S. 42° 30' W. 2.15 chains; S. 34° 25' W. 1.66 chains; S. 47° 45' W. 3.90 chains; S. 33° 15' W. 4.66 chains S. 46° 30' W. 5.86 chains; S. 24° 15' W. 5.46 chains to the intersection of the Division line of the claim with the low water bank of Yamhill River; thence S. 73° 44' E. along the division line of Claim 13.77 chains to place of beginning and containing 25.83 acres more or less.

2nd. Beginning at S. W. corner of Louis Labonte D. L. C. thence S. 73° 30' E. along S. line of Claim 23.86 $\frac{1}{2}$ chains set iron pipe for S. E. corner of lot #1; thence N. 16° 30' E. 22.12 chains set iron pipe on division line of Claim for N.E. corner; thence N. 73° 40' W. along division line of Claim 20.40 to N. W. corner of S half of claim; thence with W. line of Claim S. 31° 30' W. 11.92 chains to angle;

SECTION

TOWNSHIP _____, RANGE _____, W. M.

North

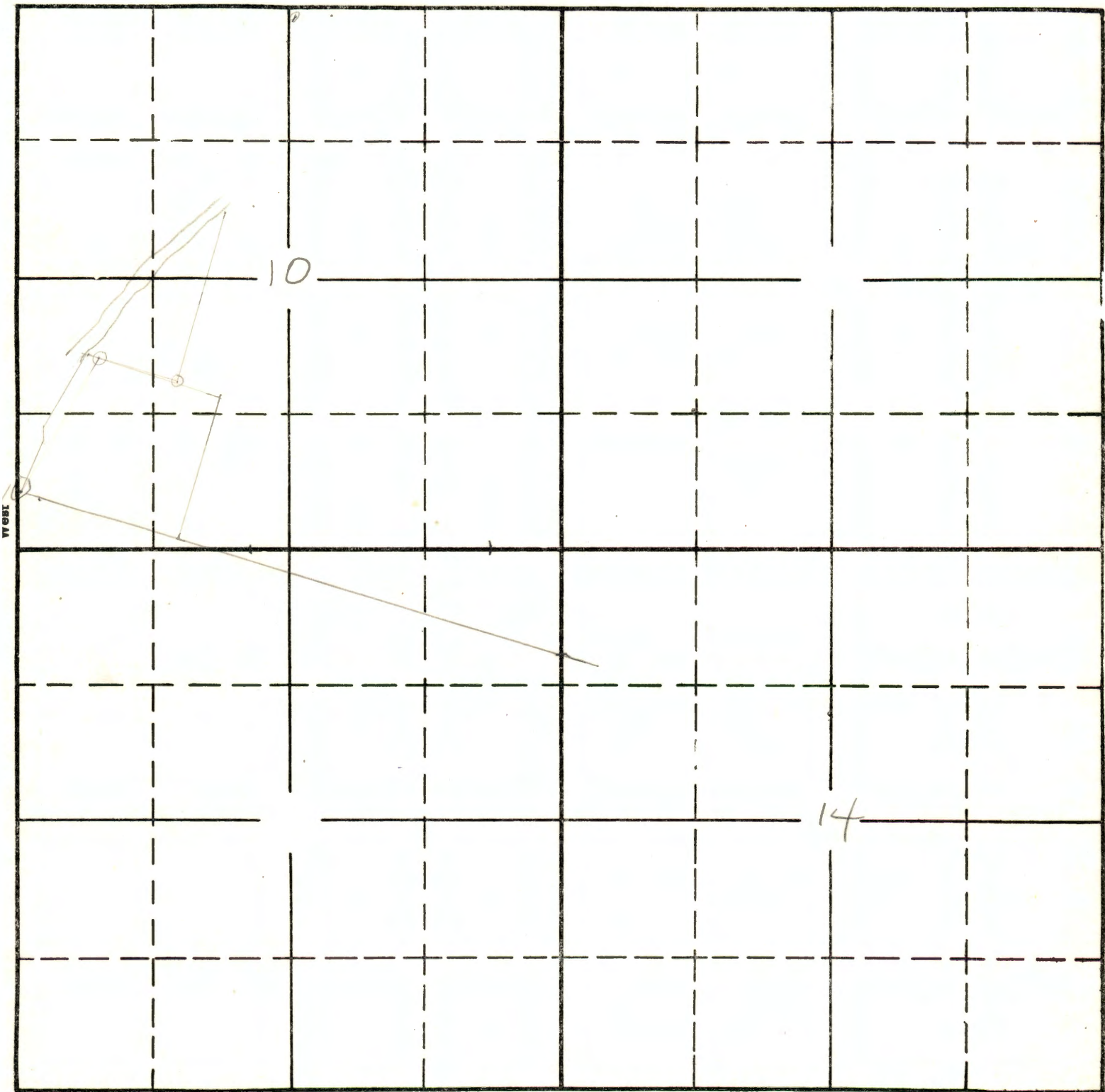

South

APPLICATION No.
PERMIT No.

282

TOWNSHIP 4^{s.}, RANGE 3^{w.}, W. M.

North

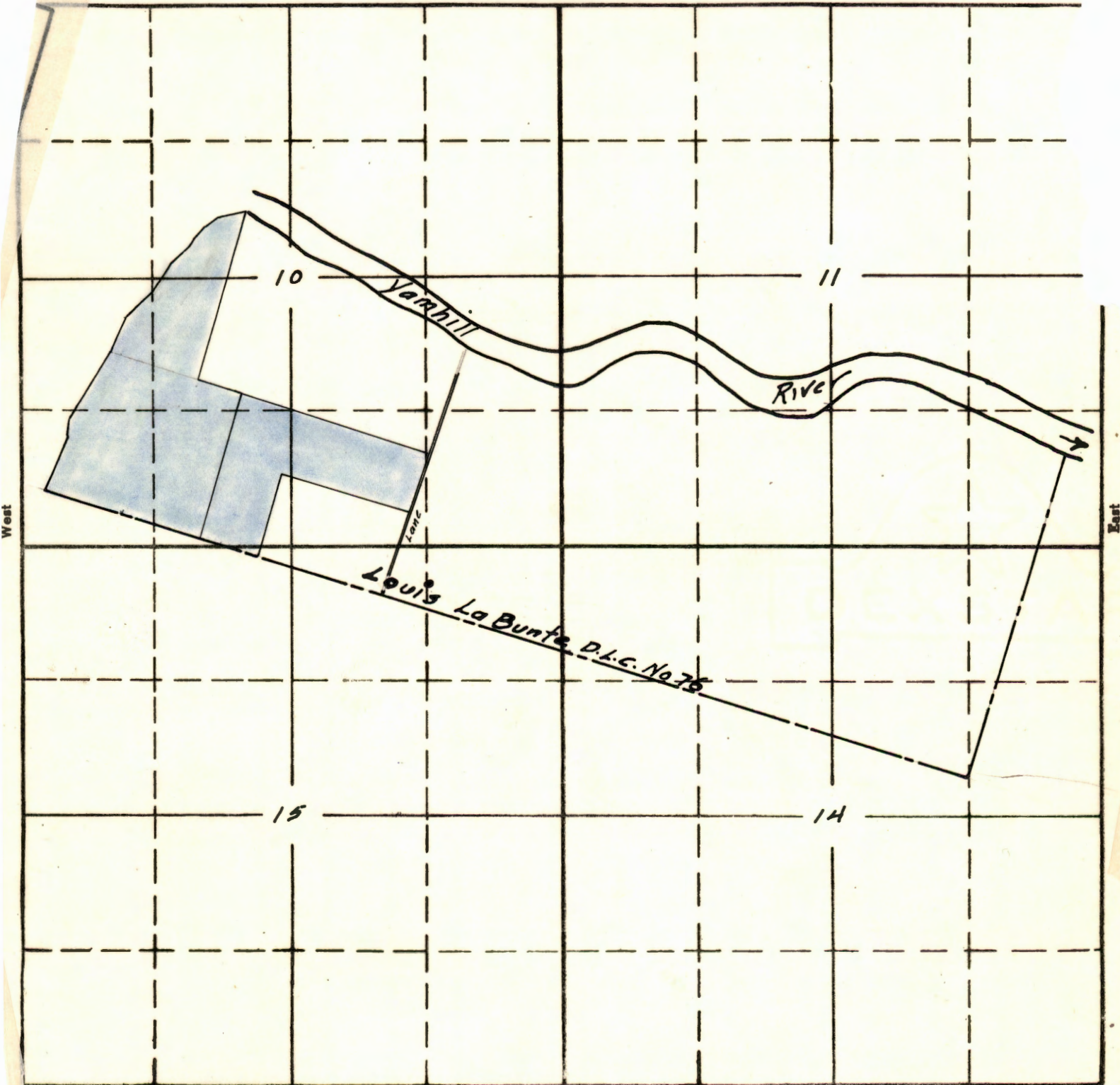

Scale 1" = 1320'
4" = 1 mile

South

APPLICATION No.
PERMIT No.

STATE OF OREGON

COUNTY OF YAMHILL

CERTIFICATE OF WATER RIGHT

This Is to Certify, That WILLARD BROS.

of Route 1, Dayton, State of Oregon, has made proof to the satisfaction of the STATE ENGINEER of Oregon, of a right to the use of the waters of Yamhill River a tributary of Willamette River for the purpose of irrigation of 80.0 acres under Permit No. 15945 of the State Engineer, and that said right to the use of said waters has been perfected in accordance with the laws of Oregon; that the priority of the right hereby confirmed dates from August 25, 1944

that the amount of water to which such right is entitled and hereby confirmed, for the purposes aforesaid, is limited to an amount actually beneficially used for said purposes, and shall not exceed ~~1.46~~ 1.00 cubic feet per second,

or its equivalent in case of rotation, measured at the point of diversion from the stream. The point of diversion is located in the NW 1/4 SW 1/4, as projected on Louis LaBunte D.L.C. No. 76, Section 10, Township 4 South, Range 3 West, W. M.

The amount of water used for irrigation, together with the amount secured under any other right existing for the same lands, shall be limited to one-eightieth of one cubic foot per second per acre, or its equivalent for each acre irrigated and shall be further limited to a diversion of not to exceed 2 1/2 acre feet per acre for each acre irrigated during the irrigation season of each year,

and shall conform to such reasonable rotation system as may be ordered by the proper state officer.

A description of the place of use under the right hereby confirmed, and to which such right is appurtenant, is as follows:

Cancel
3.1
19.8
13.9
0.7
37.0

- 4.9 ~~8.0~~ acres in the SE 1/4 NW 1/4, as projected ^{w/in} on Louis LaBunte D.L.C. No. 76
 - ~~18.3~~ ~~38.1~~ acres in the NE 1/4 SW 1/4, as projected on Louis LaBunte D.L.C. No. 76
 - 9.2 acres in the NW 1/4 SW 1/4, as projected on Louis LaBunte D.L.C. No. 76
 - 15.7 acres in the SW 1/4 SW 1/4, as projected on Louis LaBunte D.L.C. No. 76
 - 31.4 acres in the SE 1/4 SW 1/4, as projected on Louis LaBunte D.L.C. No. 76
 - ~~13.9~~ acres in the NW 1/4 SE 1/4, as projected on Louis LaBunte D.L.C. No. 76
 - ~~0.5~~ ~~0.7~~ acre in the SW 1/4 SE 1/4, as projected on Louis LaBunte D.L.C. No. 76
- Section 10
T. 4 S., R. 3 W., W. M.

Land on which water is to be used is a part of the property more explicitly described by the appropriator as follows: Beginning at a point on the division

Certificate of water right issued to Willard Bros. and recorded at page 17084, Volume 14, State Record of Water Right Certificates, confirms the right to the use of water for irrigation of 117.0 acres. Subsequently, the right to the use of water appurtenant to 37.0 acres was canceled by order of the State Engineer entered April 20, 1971. This certificate is issued to confirm the remaining right to the use of water for irrigation and supersedes the certificate heretofore issued to Willard Bros.

~~thence N. 10° 30' E. 22.12 chains to iron pipe on division line of Claim for N.E. corner; thence N. 73° 40' W. along division line of Claim 20.40 to N. W. corner of S half of claim; thence with W. line of Claim S. 31° 30' W. 11.92 chains to angle;~~

thence S. 3° 45' W. 2.14 chains to angle; thence S. 22° 15' W. 8.50 chains to beginning; containing 50 acres. The above tract being Lot #1 of the Willard tract of 175.50 acres and being a part of the Louis Labonte D. L. C. Notification #796 Claim 76 in Tp. 4 S. R. 3 W. of the Willamette Meridian, in Yamhill Co. Oreg.

Lot 2 - Beginning on S. line of the Louis Labonte D. L. C. at a point S. 73° 30' E. 23.86 $\frac{1}{2}$ chains from the S. W. corner of said Claim thence S. 73° 30' E. along S. line of Claim 8.81 $\frac{1}{2}$ chains to set iron pipe for S. E. corner of Lot 2 and S. W. corner lot 3, thence N. 15° 45' E. 12.88 chains to set iron pipe angle corner and N. W. corner of Lot 3, thence S. 73° 30' E. Parallel to S. line of Claim 19.50 chains to set iron pipe on W. line of 16 foot lane and N.W. corner of Lot 3, thence N. 16° 33' E. along W. line of said lane 9.31 chains to set iron pipe on division line of Claim at N. W. corner of land, thence N. 73° 40' W. along division line of Claim 28.168 chains to iron pipe at N. E. corner of Lot 1, thence S. 16° 30' W. between Lot 1 and 2 22.12 chains to beginning containing 37.33 acres.

The right to the use of the water for the purposes aforesaid is restricted to the lands or place of use herein described.

WITNESS the signature of the State Engineer, affixed

this 28th day of February, 19 50.

.....CHAS. E. STRICKLEN.....
State Engineer

Recorded in State Record of Water Right Certificates, Volume 14, page 17084

Permit No. 15945

Application No. 20418

County YAMHILL

Proof of Appropriation of Water

1. Name Willard Bros. 2. Address Route 1, Dayton, Oregon

3. Source of supply Yamhill River

Tributary of Willamette River

4. Amount of water 1.46 ~~1.54~~ c.f.s. 5. Priority date August 25, 1944

6. Use irrigation

7. Location of point of diversion, SENE, NWSW ~~SWSW~~ *as projected on Louis LaBunte DLC # 76*, Sec. 10, Twp. 4 S, Range 3 W, W. M. (Legal Subdivision)

8. The description of land given below corresponds to that found in your permit covering land to be irrigated, or, if for other purposes, the place of use.

Township	Range	Section	Forty-acre Tract	No. Acres Described in Permit	No. Acres Actually Irrigated
4 S	3 W	10	SENW	8	8.0
			NESW	21	38.1
			NWSW	18	9.2
			SWSW	23	15.7
			SESW	38	31.4
			NWSE	1	13.9
			SWSE	14	0.7
All being within the Louis LaBunte DLC No. 76				123.0	117.0

Property on which water is to be used is a part of that more explicitly described as follows: Beginning at a point on the division line of Louis Labonte D.L.C. Not. 796, Claim No. 76, Twp. 4 S. R. 3 W. of Willamette Meridian in Yamhill Co., Ore. and N. 30° E. 22.67 chains and S 73° 44' E. 11.93 chains from the S. W. corner of said claim; said beginning point also being the S. W. Corner of the 140 acre tract deeded by Wm. F. Leckband and wife to Hugh Montgomery on Nov. 24, 1911, as recorded on page 195 Vol. 62 Records of Deeds for Yamhill Co., Ore. thence N. 16° 16' E. 25.84 chains to low water bank of Yamhill River; thence following up the low water bank of the Yamhill river as follows: S. 77° 05' W. 4.30 chains; S. 52° 00' W. 2.47 chains; S. 42° 30' W. 2.15 chains; S. 34° 25' W. 1.66 chains; S. 47° 45' W. 3.90 chains; S. 33° 15' W. 4.66 chains S. 46° 30' W. 5.86 chains; S. 21° 15' W. 5.46 chains to the intersection of the Division line of the claim with the low water bank of Yamhill River; thence S. 73° 44' E. along the division line of Claim 13.77 chains to place of beginning and containing 25.83 acres more or less.

2nd. Beginning at S. W. corner of Louis Labonte D. L. C. thence S. 73° 30' E. along S. line of Claim 23.86½ chains set iron pipe for S. E. corner of lot #1; thence N. 16° 30' E. 22.12 chains set iron pipe on division line of Claim for N.E. corner; thence N. 73° 40' W. along division line of Claim 20.40 to N. W. corner of S half of claim; thence with W. line of Claim S. 31° 30' W. 11.92 chains to angle; thence S. 3° 45' W. 2.14 chains to angle; thence S. 22° 15' W. 8.50 chains to beginning; containing 50 acres. The above tract being Lot #1 of the Willard tract of 175.50

(CONTINUED ON SEPARATE SHEET)

DESCRIPTION OF WORKS

9. (a) If a dam has been constructed, give description: Height, ft.; length on top, ft.; length on bottom, ft.; material used and character of construction,

(b) Give description of headgate: Width, ft.; depth, ft.; material used and character of construction,

(c) Size of canal: Width on top (at waterline), ft.; width on bottom, ft.; depth of water, ft.; grade, ft. fall per 1,000 ft. Actual capacity, sec.-ft.

Give general description:

(d) Pipe line: Description of intake,

Length of pipe, ft.; size at intake, in.; size at ft. from intake, in.; size at place of use, in. Difference in elevation between intake and place of use, ft.

Is grade uniform? Actual capacity of pipe line, sec.-ft.

Give general description:

(Material: Steel, wrought, cast iron, wood stave, etc.)

(e) Pumping plant: Give size and type of pump,

Suction lift, ft.; discharge lift, ft. Type of motor used

Horsepower rating, H. P. Actual capacity of pump, sec.-ft.

10. During what months is water beneficially used?

11. State character of soil

Kind of crops raised

12. Does the accompanying map, filed with your application, show correctly the point of diversion, area of land irrigated, or place of use?

13. If not, wherein is such map in error?

14. Domestic use: Give number of families actually using water at this itme

15. If for power, mining, municipal, manufacturing, storage or any other purpose than irrigation, give extent and method of such use

(Continued from Item 8)

acres and being a part of the Louis Labonte D. L. C. Notification #796 Claim 76 in Tp. 4 S. R. 3 W. of the Willamette Meridian, in Yamhill Co, Oreg.

Lot 2 - Beginning on S. line of the Louis Labonte D. L. C. at a point S. 73° 30' E. 23.86½ chains from the S. W. corner of said Claim thence S. 73° 30' E. along S. line of Claim 8.81½ chains to set iron pipe for S. E. corner of Lot 2 and S. W. corner lot 3, thence N. 15° 45' E. 12.88 chains to set iron pipe angle corner and N. W. corner of Lot 3, thence S. 73° 30' E. Parallel to S. line of Claim 19.50 chains to set iron pipe on W. line of 16 foot lane and N.W. corner of Lot 3, thence N. 16° 33' E. along W. line of said lane 9.31 chains to set iron pipe on division line of Claim at N. W. corner of land, thence N. 73° 40' W. along division line of Claim 28.168 chains to iron pipe at N. E. corner of Lot 1, thence S. 16° 30' W. between Lot 1 and 2 22.12 chains to beginning containing 37.33 acres.

✓ This appropriation shall be limited to 1/80th of one cubic foot per second or its equivalent for each acre irrigated and shall be further limited to a diversion of not to exceed 2½ acre feet per acre for each acre irrigated during the irrigation season of each year, and shall be subject to such reasonable rotation system as may be ordered by the proper state officer.

SALEM OREGON
STATE ENGINEER
FEB 17 1920
RECEIVED

RECEIVED

FEB 14 1950

STATE ENGINEER
SALEM, OREGON

of the above stated project.
of each year. Any work to be done in any one year shall be done in accordance with the schedule of work for each year. The schedule of work for each year shall be determined by the State Engineer and shall be subject to the approval of the State Engineer. The schedule of work for each year shall be determined by the State Engineer and shall be subject to the approval of the State Engineer.

Wash

of the above stated project.
of each year. Any work to be done in any one year shall be done in accordance with the schedule of work for each year. The schedule of work for each year shall be determined by the State Engineer and shall be subject to the approval of the State Engineer. The schedule of work for each year shall be determined by the State Engineer and shall be subject to the approval of the State Engineer.

(Continued from page 9)

AFFIDAVIT OF APPROPRIATOR

STATE OF OREGON,
County of Wamhill } ss.

I, Wendell Willard, being first duly sworn, depose and say that I have read the above and foregoing proof of appropriation of water; that I know the contents thereof, and that the facts therein stated are true.

IN WITNESS WHEREOF, I have hereunto set my hand this 10th day of Feb, 1950

Willard Bros
by Wendell Willard

Subscribed and sworn to before me this day of, 19.....

Notary Public for Oregon

[Notarial Seal]

My commission expires

AFFIDAVIT OF WITNESSES

STATE OF OREGON,
County of } ss.

We,, and of, being first duly sworn, depose and say that we are well acquainted with the facts and conditions set forth in the foregoing statement relative to proof of appropriation of water under Permit No.; that we and each of us have been over and upon each tract described in said proof, and from such personal inspection have knowledge that all necessary ditches, dams and other diversion and distributing works have been constructed, and water used as stated therein; that we have carefully read such proof of appropriation, and that each and every statement contained therein is true to the best of our knowledge and belief.

Subscribed and sworn to before me this day of, 19.....

Notary Public for Oregon

[Notarial Seal]

My commission expires

RECEIVED
STATE ENGINEER
FEB 11 1950
STATE OF OREGON

DEPARTMENT OF REVENUE, DIVISION OF TAXATION

REPORT OF PERSON MAKING INSPECTION

(For use by Representative of State Engineer)

I, _____, do hereby certify that I have made an inspection of the works described herein and in Permit No. _____, on the _____ day of _____, 19_____, and found the foregoing statements and descriptions of works to be accurate. In my opinion the appropriation has been completed to the extent of _____ (Quantity of water in second-feet or acre-feet) and I recommend the issuance of water right certificate for this amount.

NOTICE TO INSPECTORS

If conditions do not justify the above report by you, please return the proof without your signature, with a full report by letter.

(Name)

(Title)

RECEIVED
FEB 14 1950
STATE ENGINEER
SALEM, OREGON

County of _____
STATE OF OREGON

VERIDVAIN OF WITNESSES

Subscribed and sworn to before me this _____ day of _____ 19_____

IN WITNESS WHEREOF, I have hereunto set my hand and seal this _____ day of _____ 19_____

County of _____
STATE OF OREGON

VERIDVAIN OF WITNESSES

Property on which water is to be used is a part of that more explicitly described as follows: Beginning at a point on the division line of Louis Labonte D. L. C. Not. 796, Claim No. 76, Twp. 4 S. R. 3 W. of Willamette Meridian in Yamhill Co., Ore. and N. 30° E. 22.67 chains and S 73° 44' E. 11.93 chains from the S. W. corner of said claim; said beginning point also being the S. W. Corner of the 140 acre tract deeded by Wm. F. Leckband and wife to Hugh Montgomery on Nov. 24, 1911, as recorded on page 195 Vol. 62 Records of Deeds for Yamhill Co., Ore. thence N. 16° 16' E. 25.84 chains to low water bank of Yamhill River; thence following up the low water bank of the Yamhill river as follows: S. 77° 05' W. 4.30 chains; S. 52° 00' W. 2.47 chains; S. 42° 30' W. 2.15 chains; S. 34° 25' W. 1.66 chains; S. 47° 45' W. 3.90 chains; S. 33° 15' W. 4.66 chains S. 46° 30' W. 5.86 chains; S. 24° 15' W. 5.46 chains to the intersection of the Division line of the claim with the low water bank of Yamhill River; thence S. 73° 44' E. along the division line of Claim 13.77 chains to place of beginning and containing 25.83 acres more or less.

2nd. Beginning at S. W. corner of Louis Labonte D. L. C. thence S. 73° 30' E. along S. line of Claim 23.86½ chains set iron pipe for S. E. corner of Lot #1; thence N. 16° 30' E. 22.12 chains set iron pipe on division line of Claim for N.E. corner; thence N. 73° 40' W. along division line of Claim 20.40 to N. W. corner of S half of claim; thence with W. line of Claim S. 31° 30' W. 11.92 chains to angle; thence S. 3° 45' W. 2.14 chains to angle; thence S. 22° 15' W. 8.50 chains to beginning, containing 50 acres. The above tract being Lot #1 of the Willard tract of 175.50 acres and being a part of the Louis Labonte D. L. C. Notification #796 Claim 76 in Tp. 4 S. R. 3 W. of the Willamette Meridian, in Yamhill Co, Oregon.

Lot 2 - Beginning on S. line of the Louis Labonte D. L. C. at a point S. 73° 30' E. 23.86½ chains from the S. W. corner of said Claim thence S. 73° 30' E. along S. line of Claim 8.81½ chains to set iron pipe for S. E. corner of Lot 2 and S. W. corner lot 3, thence N. 15° 45' E. 12.88 chains to set iron pipe angle corner and N. W. corner of Lot 3, thence S. 73° 30' E. Parallel to S. line of Claim 19.50 chains to set iron pipe on W. line of 16 foot lane and N.W. corner of Lot 3, thence N. 16° 33' E. along W. line of said lane 9.31 chains to set iron pipe on division line of Claim at N. W. corner of land, thence N. 73° 40' W. along division line of Claim 28.168 chains to iron pipe at N. E. corner of Lot 1, thence S. 16° 30' W. between Lot 1 and 2 22.12 chains to beginning containing 37.33 acres.

Referring to file 20418

Lot 2 - beginning on S line of the Louis Labonte D. L. C. at a point S. $73^{\circ} 30'$ E. 23.86 $\frac{1}{2}$ chains from the S. W. corner of said claim thence S. $73^{\circ} 30'$ E. along S. line of claim 8.81 $\frac{1}{2}$ chains to set iron pipe for S. E. corner of lot 2 and S. W. corner lot 3. thence N. $15^{\circ} 45'$ E. 12.88 chains to set iron pipe angle corner and N. W. corner of lot 3. thence S. $73^{\circ} 30'$ E. Parallel to S line of claim 19.50 chains to set iron pipe on W. line of 16 foot lane and N. W. corner of lot 3. thence N. $16^{\circ} 33'$ E. along W. line of said lane 9.31 chains to set iron pipe on division line of claim at N. W. corner of land. thence N. $73^{\circ} 40'$ W. along division line of claim 28.168 chains to iron pipe at N. E. corner of lot 1 thence S. $16^{\circ} 30'$ W. between lot 1 and 2 22.12 chains to beginning containing 37.33 acres.

there is another lot on the high corner of place, but we have planned to not water it, so drop it from this file 20418, and thank you.

Wendell Willard.

RECEIVED

NOV 15 1944

STATE ENGINEER
SALEM, OREGON

STATE OF OREGON

CHAS. E. STRICKLIN, STATE ENGINEER
SECRETARY
STATE RECLAMATION COMMISSION
HYDROELECTRIC COMMISSION OF OREGON

OFFICE OF THE
STATE ENGINEER
WATER RESOURCES DEPARTMENT
SALEM

ADDRESS ALL COMMUNICATIONS
CHAS. E. STRICKLIN, STATE ENGINEER
SALEM, OREGON

AND REFER TO
FILE NO. 20418

November 6, 1944

Willard Bros.
Route 1
Dayton, Oregon

Gentlemen:

If you will send us the description of the balance of the land figuring in your Application No. 20418, as explained in our letter of October 4, the application can be considered as complete and placed in line for approval and issuance of a permit.

Yours very truly,

CHAS. E. STRICKLIN
State Engineer

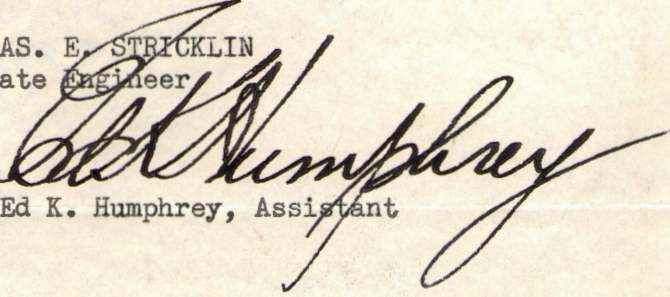
By 
Ed K. Humphrey, Assistant

EKH:CI

10

TOWNSHIP 45, RANGE 3W, W. M.

North

West

South

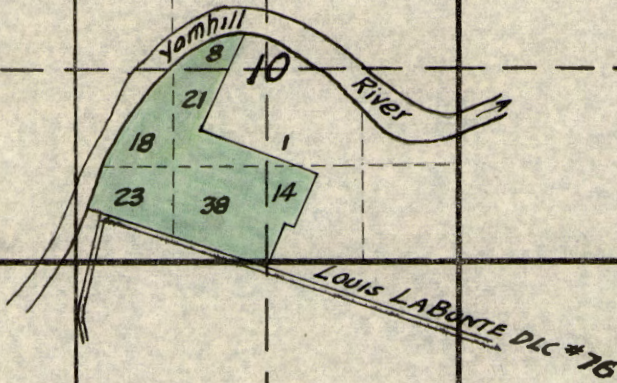

20418 on
2-86

APPLICATION No. 204

PERMIT No. 159

Prepared from Metskers Map

48047
20418

April 20, 1971

Byron Willard
Rt. 1, Box 282
Dayton, Oregon 97114

Dear Mr. Willard:

This will acknowledge the return of your completed affidavit providing for the cancelation of a part of the right evidenced by certificate 17034. Also acknowledged is the certificate recording fee of \$1.00 for which our receipt number 23225 is enclosed.

Your application number 48047 is now in satisfactory form for approval by issuance of a permit.

Very truly yours,

WAYNE J. OVERCASH
Assistant

WJO:reo
Enclosure

48047
20918

March 26, 1971

Byron Willard
Rt. 1, Box 282
Dayton, Oregon 97114

Dear Mr. Willard:

This will acknowledge your application for a permit to appropriate 0.5625 cubic foot of water per second from the Yamhill River for irrigation of 44 acres, legal description, transparency map, and fees of \$22.10 for which our receipt number 22954 was handed to you. Your application has been filed and numbered 48047.

Enclosed is the affidavit requested, which when properly completed before a Notary Public and returned to this office, will provide for the cancelation of the portion of the right evidenced by certificate 17034 appurtenant to your lands.

We will need \$1.00 to cover the cost of recording in the county records, the certificate covering the balance of the right.

Upon receipt of the properly completed affidavit and recording fee, your application will be in satisfactory form.

Very truly yours,

WAYNE J. OVERCASH
Assistant

WJO:reo
Enclosure

20418
21954

February 18, 1971

Herbert H. Anderson
Attorneys at Law
800 Pacific Building
Portland, Oregon 97204

Dear Mr. Anderson:

This will acknowledge your letter of February 8, 1971, requesting information on water rights appurtenant to the legal description submitted.

Our records show a right for the irrigation of 30.0 acres as evidenced by certificate 23412 in the name of Dick Hess with a priority date of September 10, 1946.

Our records also show a right for the irrigation of 117.0 acres from the Yamhill River as evidenced by certificate 17084 in the name of Willard Brothers with a priority date of August 25, 1944. A part of this right is appurtenant to the lands described in the legal description. I am enclosing a copy of the final proof survey map for the Willard Brothers right showing the approximate location of your property line.

Any time the owner of a perfected water right fails to exercise that right at least once every five successive years, the right has been forfeited by nonuse. To the extent that the land described in the Willard Brothers right under certificate 17084 has been irrigated on your property, the right is still valid. However, in looking at the map you'll see the points of diversion are not located on your land.

If you have any further questions regarding this matter, please contact me.

Very truly yours,

Larry W. Jebousek
Assistant

LWJ:klc
Enclosure

9 February 1950

Mr. Wendell Willard
Dayton, Oregon

Dear Mr. Willard:

I am enclosing herewith another proof of appropriation of water form under Permit No. 15945, which stands on our records in the name of Willard Bros., Route 1, Dayton, Oregon, together with a blueprint of the final proof survey made by our Field Engineer on June 8, 1948, at the time of his inspection of said permit.

If found satisfactory, it should be dated and signed on the second page where check-marked with red pencil in the name of the permittee, Willard Bros., and attested to by whoever executes said signature and then returned to this office.

Also I acknowledge receipt of your check in the amount of \$1.00 as certificate recording fee under this permit, for which State Engineer's Receipt No. 8896 is herewith enclosed.

Very truly yours,

CHAS. E. STRICKLIN
STATE ENGINEER

By
Geo. V. Wademan, Assistant

GWN:cs
Encl.-2

20418

Dayton, Ore
Feb 6-50

RECEIVED
FEB 7 1950
STATE ENGINEER
SALEM, OREGON

State Engineer,

Dear Sir -

Am inclosing one dollar
for final on the water permit
of Willard Bros,

I either lost or they did
not get here, the last papers
to sign that you mention in
a letter to H. A. Willard

Wendell Willard
Dayton, Ore.

2 February 1950

Mr. H. A. Willard
Dayton, Oregon

Dear Mr. Willard:

Under date of November 17, 1949, we mailed final proof of appropriation of water under Permit No. 15945 to Willard Bros., Route 1, Dayton, Oregon, in whose name said permit stands on our records, with the request that, if satisfactory, said proof be signed and returned to this office, accompanied by the statutory certificate recording fee of \$1.00.

To date we have had no response and it will therefore be greatly appreciated if this matter may be given your prompt attention in order that certificate confirming the right under this permit may be issued.

Very truly yours,

CHAS. E. STRICKLIN
STATE ENGINEER

By
Geo. V. Naderman, Assistant

GVM:es

17 November 1948

Miller Bros.
Route 1
Bartons, Oregon

Gentlemen:

If you will sign and date the enclosed final proof on its second sheet and return the proof to this office, together with the statutory certificate recording fee of \$1.00, a certificate confirming the right under your Permit No. 15945 will be issued, granting the right to the use of 1.46 second-foot of water from Yamhill River for irrigation of 117 acres of land.

Those figures indicate the extent and limit of your water right as provided by law, and mark the completed right.

In the interest of economy and due to the fact that your completed project was examined by a representative of this office, it is not considered necessary that your signature be made before a notary public, nor that the signatures of witnesses be affixed to the proof.

Very truly yours,

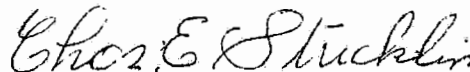

CHAS. E. STRICKLIN
State Engineer

Enclosure
Form 114

20418

December 11, 1944

Willard Eros.
Route 1
Dayton, Oregon

Gentlemen:

Herewith you will find Application No. 20418, Permit
No. 15945, together with blueprint.

20418

November 6, 1944

Willard Bros.
Route 1
Dayton, Oregon

Gentlemen:

If you will send us the description of the balance of the land figuring in your Application No. 20418, as explained in our letter of October 4, the application can be considered as complete and placed in line for approval and issuance of a permit.

Yours very truly,

CHAS. E. STRICKLIN
State Engineer

By

Ed A. Humphrey, Assistant

SEN:CI

October 4, 1911.

Mr. Wendell Willard
Route 1
Dayton, Oregon

Dear Mr. Willard:

This will acknowledge receipt of your letter of September 30 carrying the legal description of property figuring in your Application No. 20410.

The application is for the irrigation of 123 acres while the description as submitted covers 75.62 acres.

It is probable that another parcel of land figures in your proposed appropriation and if this is the case the description of this parcel should be submitted to this office.

Very truly yours,

CHAS. E. WRIGHT
State Engineer

by

Ed K. Humphrey, Assistant

EEH:mjo

September 26, 1944

Willard Bros.
Route 1
Dayton, Oregon

Gentlemen:

If you will submit the legal description of the property figuring in your Application No. 20418 for a permit to appropriate water from the Yamhill River, the application will be considered as complete and placed in line for approval and issuance of a permit.

The required description may be copied from your deed, abstract, or contract.

Very truly yours,

CHAS. E. STRICKLIN
State Engineer

by

Ed K. Humphrey, Assistant

EKH/lrc