

CBU Intake and Certificate Processing Checklist for Qualifying Alternative Reservoirs

Under ORS 537.409(10)(11) (COBU by Permittee for "Alternative Reservoirs")

Total developed capacity must be less than 9.2 acre feet

A fee of \$230 must accompany this form

File No. R- _____

File Marked _____

Date Rec'd. _____

Claim Logged _____

Reviewer _____

Peer Review _____

Intake Checklist

Does a secondary permit exist for use of water under this permit at the time of this submittal?

YES NO (If "Yes", this self certification cannot be accepted. The Claim must be prepared by a CWRE for both the reservoir and the secondary use permit.)

Are reservoir dimensions included? YES NO

Signed by all permittees YES NO (Must be signed by all permittees. If not, Assignment may be

needed). Was a map included? YES NO (Must Identify Location of the Reservoir)

Processing Notes and Conclusions

The Claimed maximum capacity of the reservoir in acre feet is: _____

The Permitted capacity of the reservoir in acre feet is: _____

Is this reservoir located within an "Area of Interest"? YES NO

Identified Party _____

Current Ownership Check:

Does the County Assessor indicate that there is a new landowner? YES NO

(If new owners, indicate name and mailing address below)

Issue: PROPOSED (If fewer acre feet were developed than were permitted)

CERTIFICATE # _____

**CLAIM OF
BENEFICIAL USE**
**for Reservoirs storing less than
9.2 acre-feet permitted under
ORS 537.409**



Oregon Water Resources Department
725 Summer Street NE, Suite A
Salem, Oregon 97301-1266
(503) 986-0900
www.oregon.gov/OWRD

RECEIVED

OCT 01 2021

OWRD

**A fee of \$200 must accompany this form.
The Claim will be returned if the fee is not included.**

This form may be completed by the permit holder of record if:

- 1) The permit was issued under the authority of ORS 537.409; and
- 2) No secondary permit exists for the use of water stored in the reservoir; and
- 3) The developed capacity of the reservoir is less than 9.2 acre-feet; and
- 4) The water was stored by the date required in the permit; and

A separate form shall be completed for each permit.

This form must be submitted to the Water Resources Department within one year of storage of water in the reservoir.

Please type or print in dark ink. If the data provided is found to contain errors or omissions, it may be returned. The Department may require the submittal of additional information.

If you have questions regarding the completion of this form, please call 503-986-0900 and ask for the Certificate Section.

SECTION 1

GENERAL INFORMATION

File Information:

APPLICATION # R-85015	PERMIT # R-13394
--------------------------	---------------------

Applicant Information:

APPLICANT NAME Richard Taylor		PHONE NO. 541-821-3778	ADDITIONAL CONTACT NO.	
ADDRESS P.O. Box 637				
CITY Ashland	STATE OR	ZIP 97520	E-MAIL admin@pacificwestcom.com	

SECTION 2
RESERVOIR INFORMATION

Reservoir Dimensions and Capacity:

AVERAGE LENGTH	AVERAGE WIDTH	AVERAGE DEPTH	MAXIMUM CAPACITY IN ACRE-FEET
150'	32'	5' -	.55

To determine capacity in acre-feet use for the above table, use the following calculation:

$$\text{Acre-feet} = \frac{(\text{Average Length})(\text{Average Width})(\text{Average Depth})}{43,560}$$

RECEIVED
OCT 01 2021

SECTION 3
MAP

OWRD



Attach a map identifying the reservoir location. If the water right application map accurately reflects the location of the reservoir, you may attach a copy of it. Otherwise, you must submit a map meeting the standards of OAR 690-310-0050, which are attached.

Preparation of the map by a Certified Water Rights Examiner is **not** required for this type of permit, but may be submitted.

SECTION 4
SIGNATURE

This Claim of Beneficial Use must be signed by each permit holder of record.

By my signature, I certify that the information contained herein is true and correct to the best of my knowledge.

SIGNATURE	PRINT OR TYPE NAME	TITLE	DATE
	Robert Taylor		8-1-2021
	Richard Taylor		9-29-2021

PERMIT #
 Application Map R-13394 *
 In the name of Richard Taylor
 Section 3 & 4, T41S, R4E, W.M

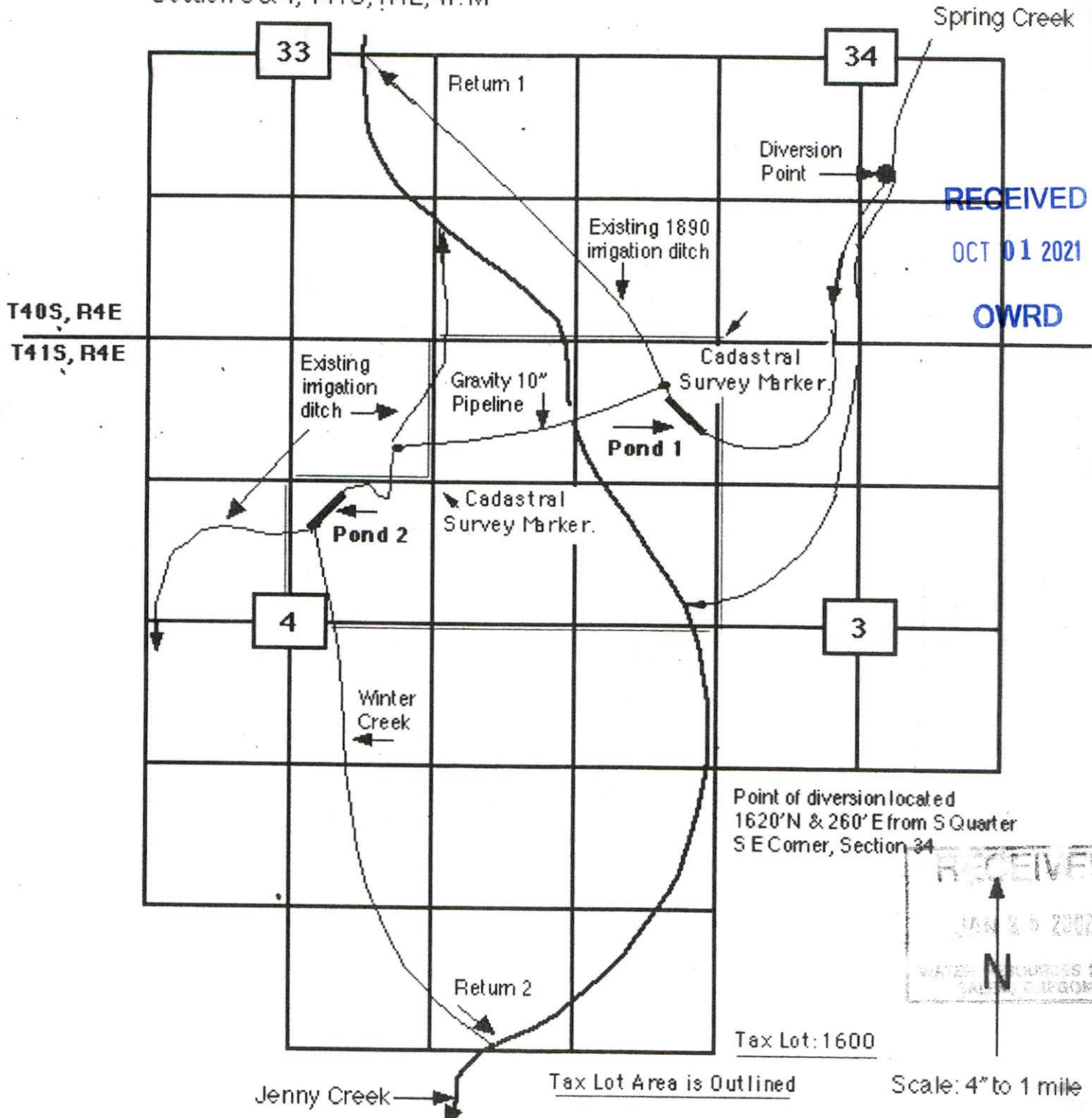

RECEIVED
 OCT 01 2021
 OWRD

Point of diversion located
 1620' N & 260' E from S Quarter
 S E Corner, Section 34

RECEIVED
 JAN 8 2002
 WATER RESOURCES DEP
 SALT LAKE COUNTY

Tax Lot: 1600

Tax Lot Area is Outlined

Scale: 4" to 1 mile

- Pond 1 Location: 700' South and 50' W (Dam Excavation Reservoir outlet 700' S. 350' W) of the NE. Corner of the N.W. 1/4 of the N.W. 1/4 of Section 3, Twnsp 41 S., Range 4 E. (Cadastral Survey Marker Description: W.1/16 S.34/S.3)
- * Pond 2 Location: 535' West and 100' South (Dam Excavation Reservoir outlet 635' S. 400' W) of the NE. Corner of the S.W. 1/4 of the NE. 1/4 of Section 4, Twnsp 41 S., Range 4 E. (Cadastral Survey Marker Description: NE.1/16 S. 4)

The purpose of this map is to identify the location of the water right. It is not intended to provide information relative to the location of property ownership boudary lines.