

WATER RIGHT APPLICATION MAP  
 FOR  
 FELDMAN 2006 TRUST  
 ILENE FELDMAN, TRUSTEE  
 5979 OLD FERRY ROAD  
 SHADY COVE, OREGON 97539  
 SITUATED  
 NE1/4SW1/4 SECTION 36, T.33S., R.1W., W.M.  
 JACKSON COUNTY, OREGON

Source: Lost  
 Creek Reservoir  
 Permit R-8142



Scale: 1"=400'  
 Date: Sept. 14, 2021

LEGEND

- Found Survey Monument
- △ Denotes Computed Point
- Denotes Building/Structure
- ⊙ Denotes Point of Diversion
- ⊙ Denotes Pump Location
- ▨ Denotes Place of Use

Point of Diversion—Situating South  
 263.60' and East 1364.80' from  
 West 1/4 Corner to Sec. 36.

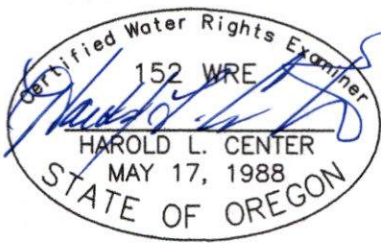

Renews:

HAROLD L. CENTER  
 2604 David Lane  
 Medford, OR. 97504  
 Phone 541-535-6108  
 Oregon Certificate No. 152

This map was prepared for the purpose  
 of identifying the location of a water  
 right only and is not intended to provide  
 legal dimensions or location of property  
 ownership.

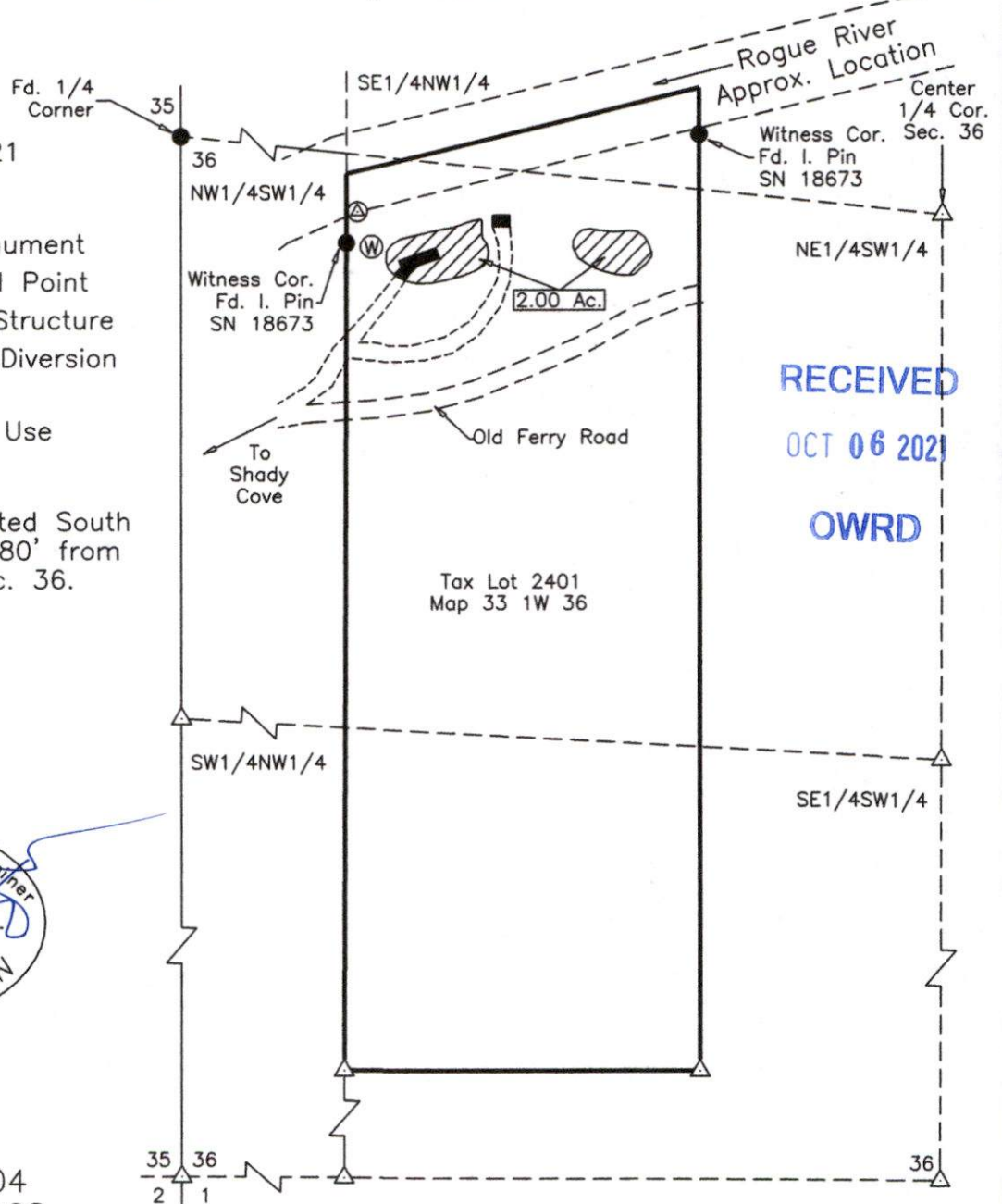

RECEIVED  
 OCT 06 2021  
 OWRD

OCT 06 2021

OWRD

WATER RIGHT APPLICATION MAP  
 FOR  
 FELDMAN 2006 TRUST  
 ILENE FELDMAN, TRUSTEE  
 5979 OLD FERRY ROAD  
 SHADY COVE, OREGON 97539  
 SITUATED  
 NE1/4SW1/4 SECTION 36, T.33S., R.1W., W.M.  
 JACKSON COUNTY, OREGON

Source: Lost  
 Creek Reservoir  
 Permit R-8142



Scale: 1"=400'  
 Date: Sept. 14, 2021

**LEGEND**

- Found Survey Monument
- △ Denotes Computed Point
- Denotes Building/Structure
- ⊙ Denotes Point of Diversion Pump Location
- ▨ Denotes Place of Use

Point of Diversion—Situating South 263.60' and East 1364.80' from West 1/4 Corner to Sec. 36.



Renews:

HAROLD L. CENTER  
 2604 David Lane  
 Medford, OR. 97504  
 Phone 541-535-6108

Oregon Certificate No. 152

This map was prepared for the purpose of identifying the location of a water right only and is not intended to provide legal dimensions or location of property ownership.

