

RECEIVED

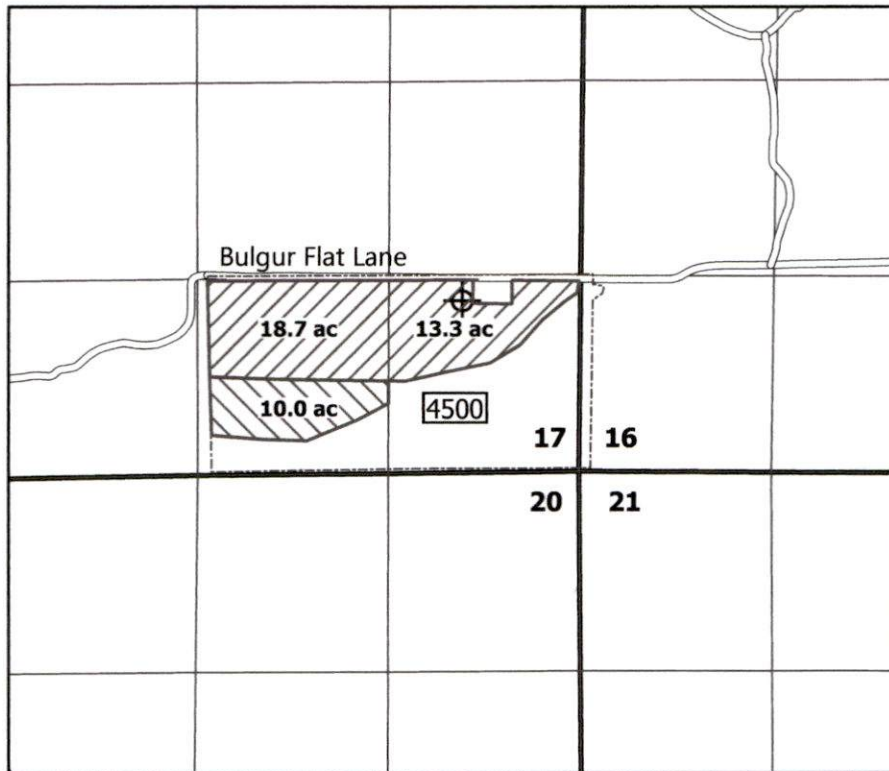



OCT 18 2021

OWRD

T 7S R 38E WM



LEGEND

-  Primary
-  Supplemental
-  Baker County Taxlot Boundary 4500
-  Proposed Well

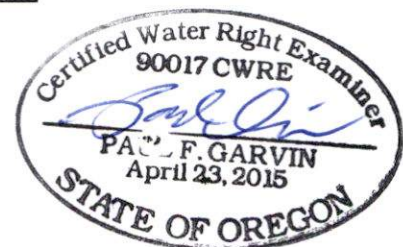

**Garvin
HydroGeo
LLC**

**Groundwater Permit Application Map
12832 Bulgur Flat Lane
Haines, OR 97833**

Drawn by: Paul F. Garvin, RG, CWRE
Date: 9/15/21

Prepared on behalf of Kyle Rowland

1 inch = 1,320 feet



Notes:

This map is not intended to provide legal dimensions or locations of property ownership lines.

Proposed Well location within a 100 ft radius of 1,163 ft N and 807 ft W from the SE corner of Section 17