

CLAIM OF BENEFICIAL USE MAP

TO ADD PLACE OF USE AND POINTS OF APPROPRIATION
FOR PERMIT G-18685

EAST 1/2 OF SECTION 29,
TOWNSHIP 24 SOUTH, RANGE 32.5 EAST, W.M.
TAX LOT: 8301

RECEIVED
OCT 25 2021
OWSD

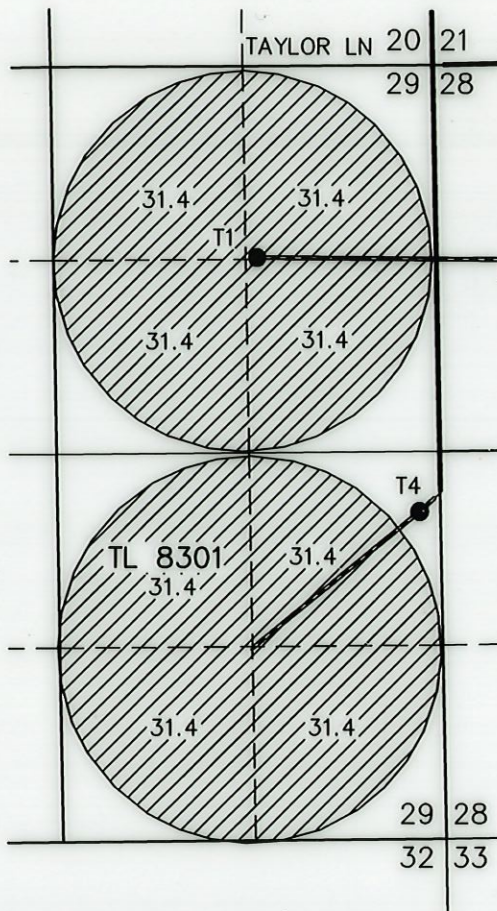

* SEE ACCOMPANYING SHEET SHOWING WELLS:
T1, T2, T3, T4, T5, AND T6

 251.2 AC IR FROM PERMIT
G-18685, AS SHOWN.

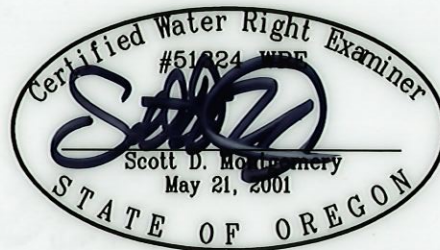

RENEWAL DATE: 12/31/2022

THIS MAP IS FOR THE PURPOSE OF LOCATING A
WATER RIGHT ONLY AND HAS NO INTENT TO
PROVIDE LEGAL DIMENSIONS OR THE LOCATION OF
PROPERTY LINES

PREPARED FOR:

JESSE VAN DE STROET
1524 29TH STREET
INWOOD, IA 51240

PREPARED BY:



ALL POINTS ENGINEERING AND SURVEYING, INC.
P.O. BOX 767 TERREBONNE, OR 97760
(541) 548-5833 www.APEandS.com