

RECEIVED

OCT 21 2021

OWRD

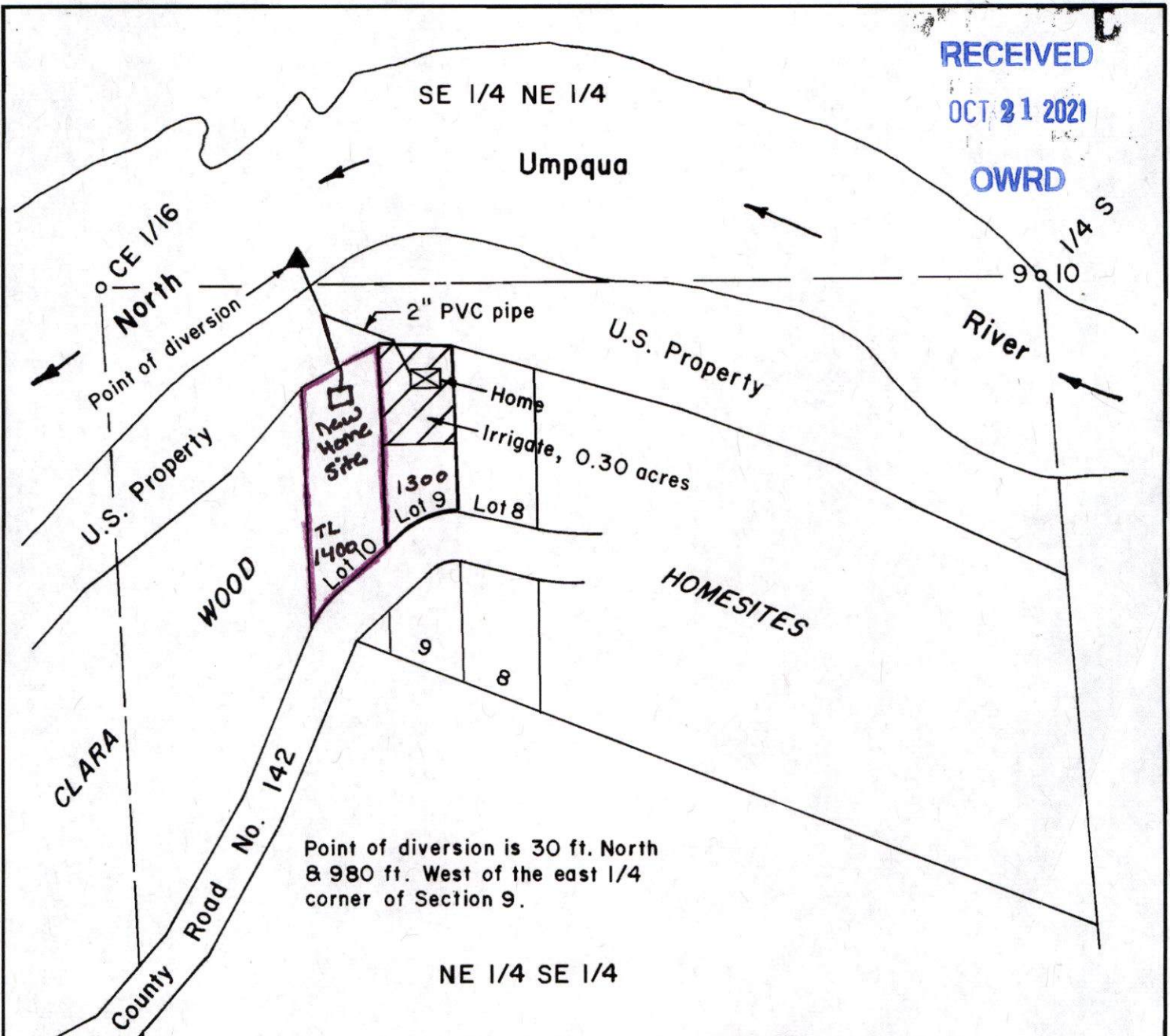

Point of diversion is 30 ft. North  
 & 980 ft. West of the east 1/4  
 corner of Section 9.

FINAL PROOF SURVEY OF A  
 PERMIT TO APPROPRIATE SURFACE WATER  
 IN THE SE 1/4 NE 1/4 & THE NE 1/4 SE 1/4 OF  
 SECTION 9, T26S, R3W, W.M., DOUGLAS  
 COUNTY, OREGON

Application No. S-73811  
 Permit No. 51794

For: Patrick G. & Rebecca Sue McRae  
 13570 SW Feiring Lane  
 Tigard, Oregon 97223

By: Shaner Engineering, Inc.  
 P. O. Box 1430  
 Roseburg, Oregon 97470

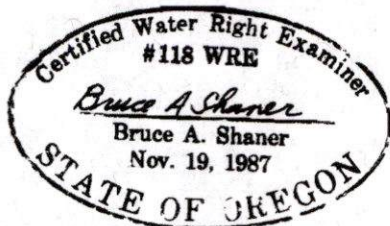

Scale: 1" = 200 ft.

October 11, 1996