

WATER RIGHT APPLICATION MAP  
IN THE NAME OF  
STEVE LAWTON

RECEIVED

JUL - 1 1993

WATER RESOURCES DEPT.  
SALEM, OREGON

JUNE 29, 1993

PREPARED BY

PALMER ENGINEERING

612 NW 13TH ST., CORVALLIS, OR 97330

503-752-3367

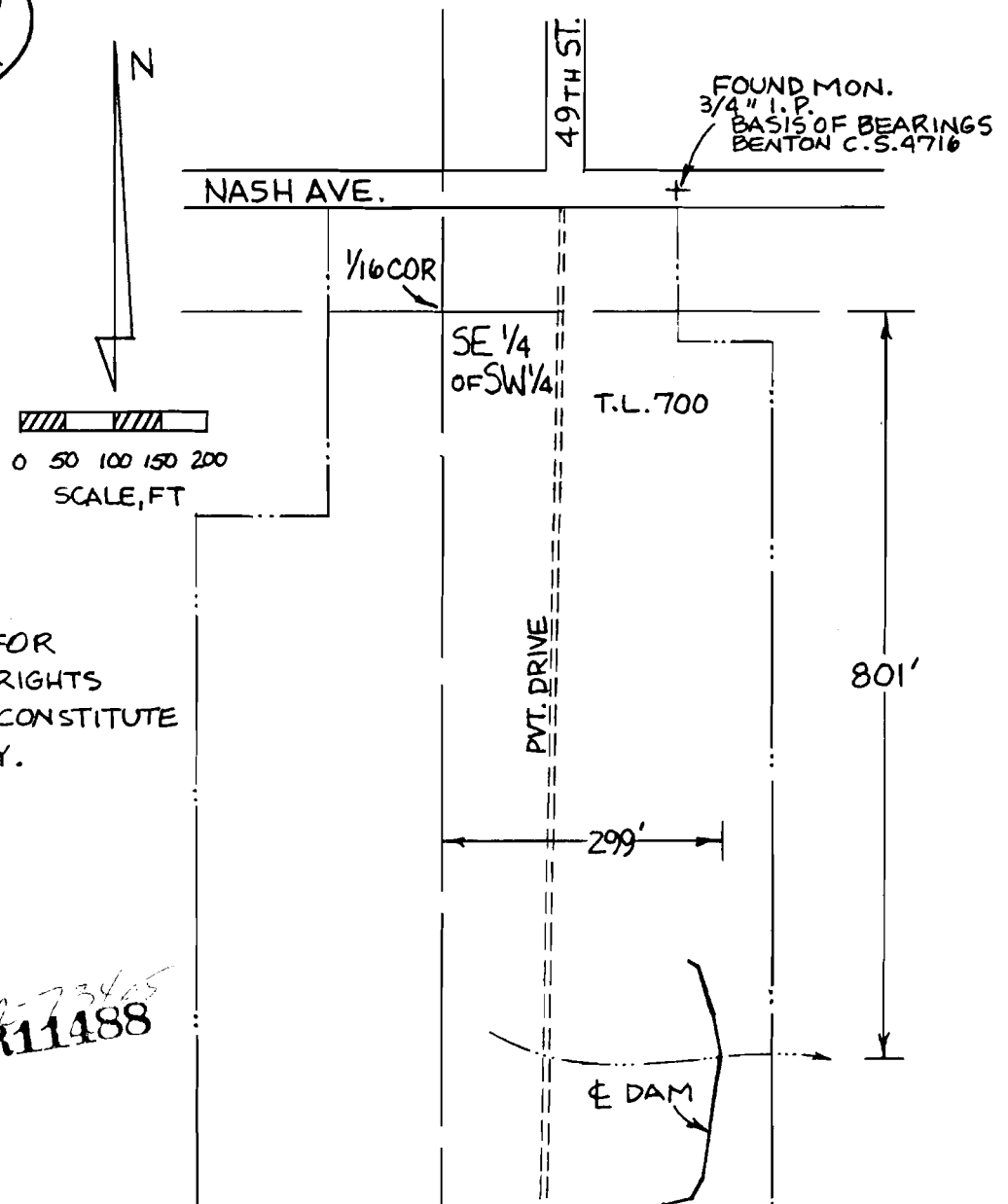
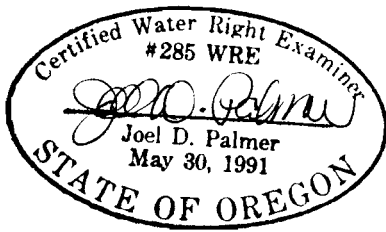

NOTE: THIS MAP IS FOR  
LOCATION OF WATER RIGHTS  
ONLY, AND DOES NOT CONSTITUTE  
A BOUNDARY SURVEY.

Application No. *R-73405*  
R11488  
Permit No.

SEC. 9, T 12 S, R 5 W, W.M.