

Application No. GR 2064
Certificate No. GR 1986

#1

FEES PAID

Date	Amount	Receipt No.
7-11-58	17. ²⁵	17560

Name Gail Prather
By _____
Address Rt 1, Independence, Oregon

Stream Index, Page No. 2-93y ✓

FEES REFUNDED

Date	Amount	Check No.

Date filed July 11, 1958 10:30 AM
Tentative priority April 1946

ASSIGNMENTS

Date	To Whom	Address	Volume	Page

Action suspended until _____
Well log filed _____

REMARKS

A well irrigates 49.2 acres near Willamette River - Polk County
See map in GR-2065 OK

CONSTRUCTION

Date for completion _____
Extended to _____

Date for application of water _____
Extended to _____

PROSECUTION OF WORK

Form "B" filed _____
Form "C" filed _____

for

GAIL PRATHER

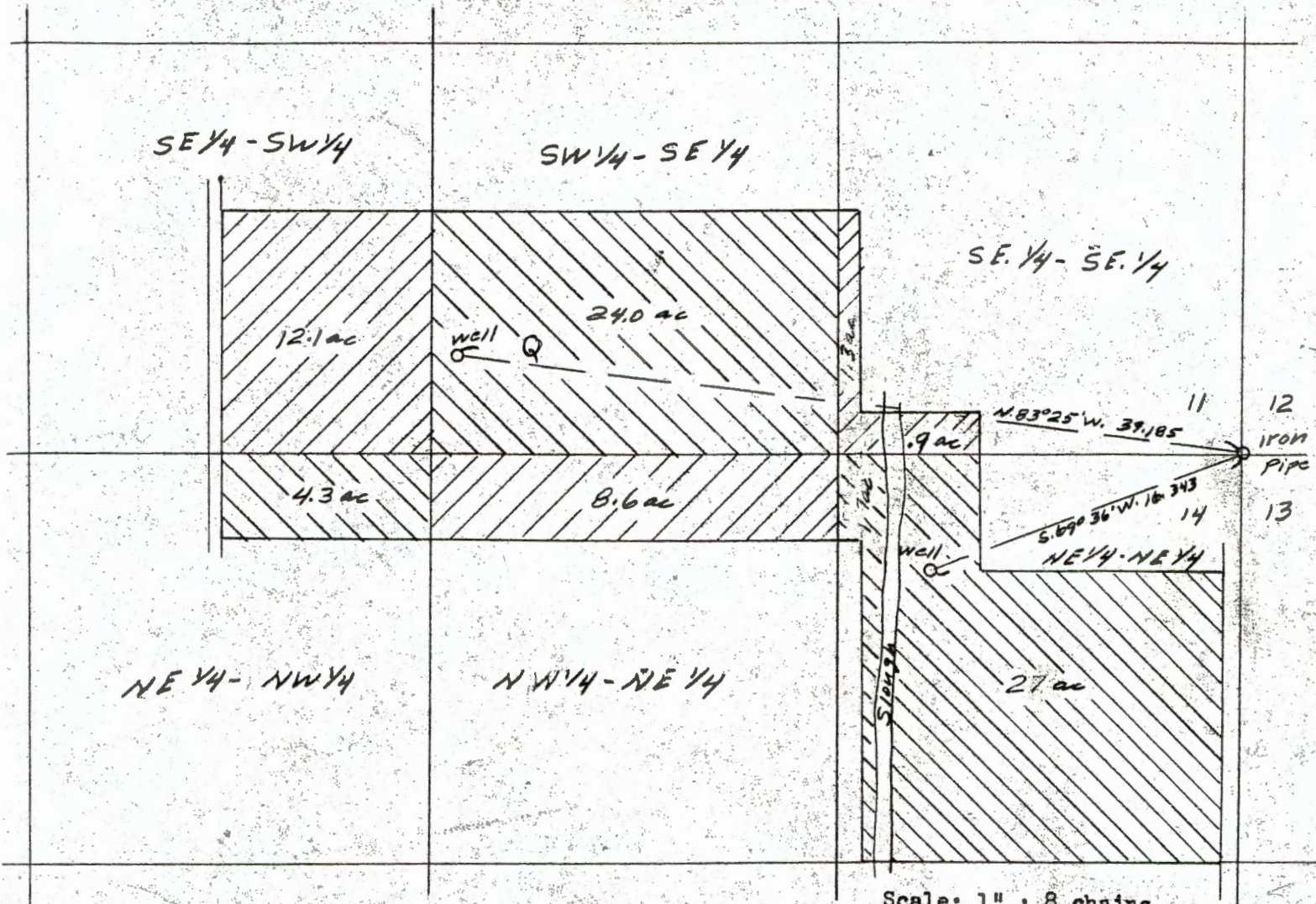

Scale: 1" : 8 chains
 Sections 11 & 14
 Township 9 S.
 Range 4 W.
 Polk County, Oregon

I, Ralph G. Barnes, a Registered Land Surveyor, 477 Court St. Salem, Oregon, do hereby certify that this map was made from notes taken during an actual survey made by me on March 12, 1957.



Ralph G. Barnes

REGISTERED
OREGON
 LAND SURVEYOR
Ralph G. Barnes
 MAY 5, 1950
 RALPH G. BARNES
 263

GR-2064

for
GAIL PRATHER

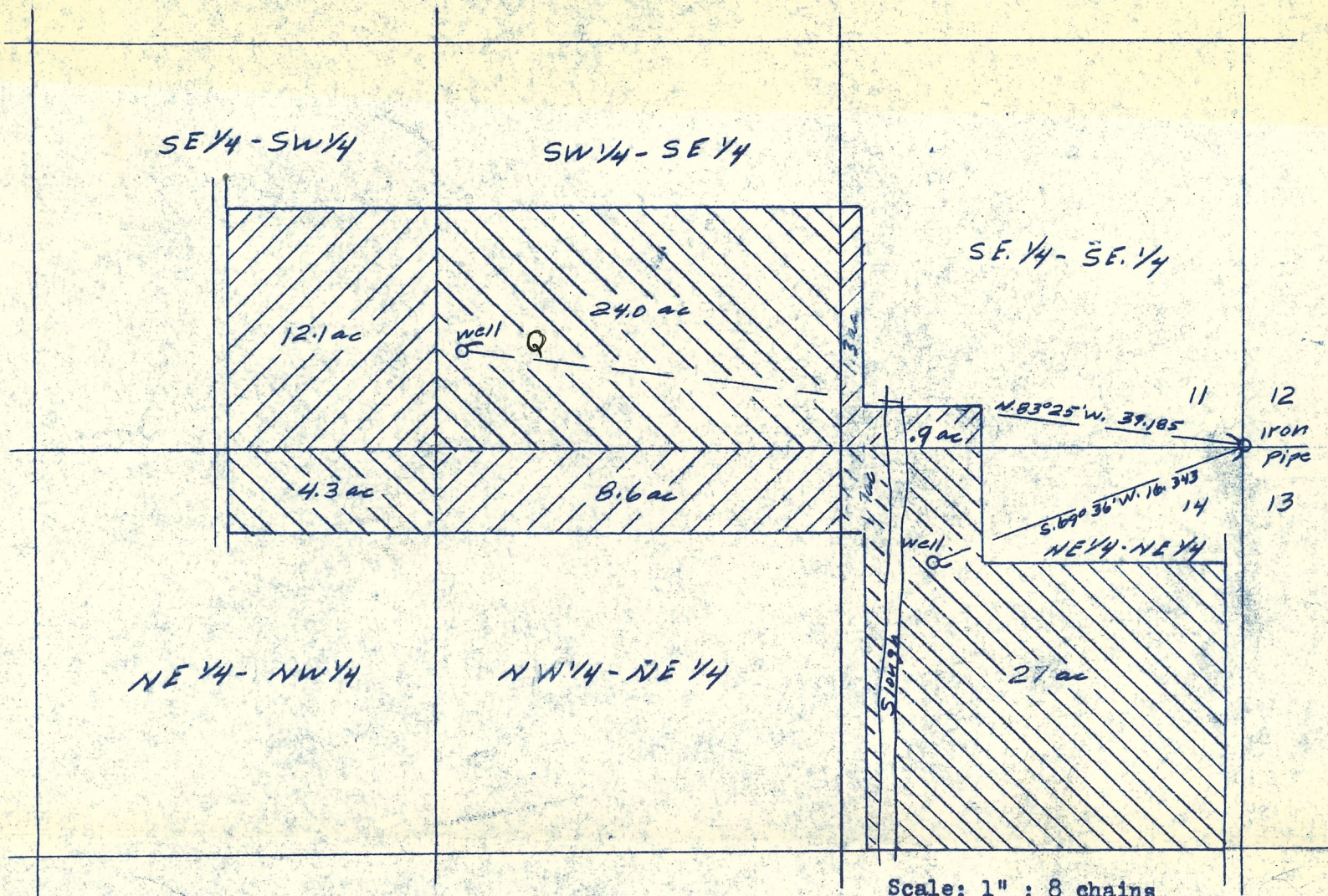

Scale: 1" : 8 chains
 Sections 11 & 14
 Township 9 S.
 Range 4 W.
 Polk County, Oregon

I, Ralph G. Barnes, a Registered Land Surveyor, 477 Court St. Salem, Oregon, do hereby certify that this map was made from notes taken during an actual survey made by me on March 12, 1957.



Ralph G. Barnes

REGISTERED
 OREGON
 LAND SURVEYOR

Ralph G. Barnes
 MAY 5, 1950
 RALPH G. BARNES
 263

GR-2064

3017

(copy)
62-2065

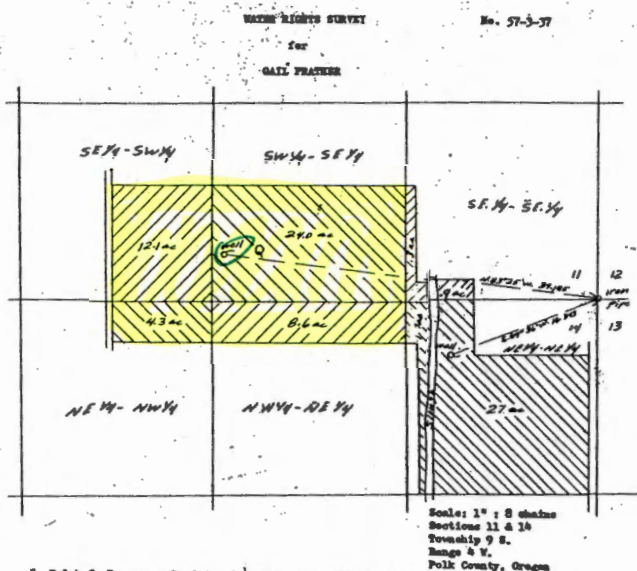

I, Ralph G. Barnes, a Registered Land Surveyor, 477 Court St.
Astoria, Oregon, do hereby certify that this map was made from

GR-2064

February 26, 1959

Gail Prather
Rt. 1
Independence, Oregon

Dear Sir:

GR-2064
GR-1986

GR-2064
GR-2065

July 18, 1958

Gail Prather
Route 1
Independence, Oregon

Dear Mr. Prather:

This will acknowledge receipt of your well registration statements and check for fees in the amount of \$33.90. Please find enclosed our Receipt Nos. 17560 and 17561 for the above amount.

The statements have been assigned Nos. GR-2064 and GR-2065 and after we have had an opportunity to examine your statements we will communicate with you further.

Very truly yours,

LEWIS A. STANLEY
State Engineer

By
Wm. S. Bartholomew
Geologist

mb
enc