

Polk County Map

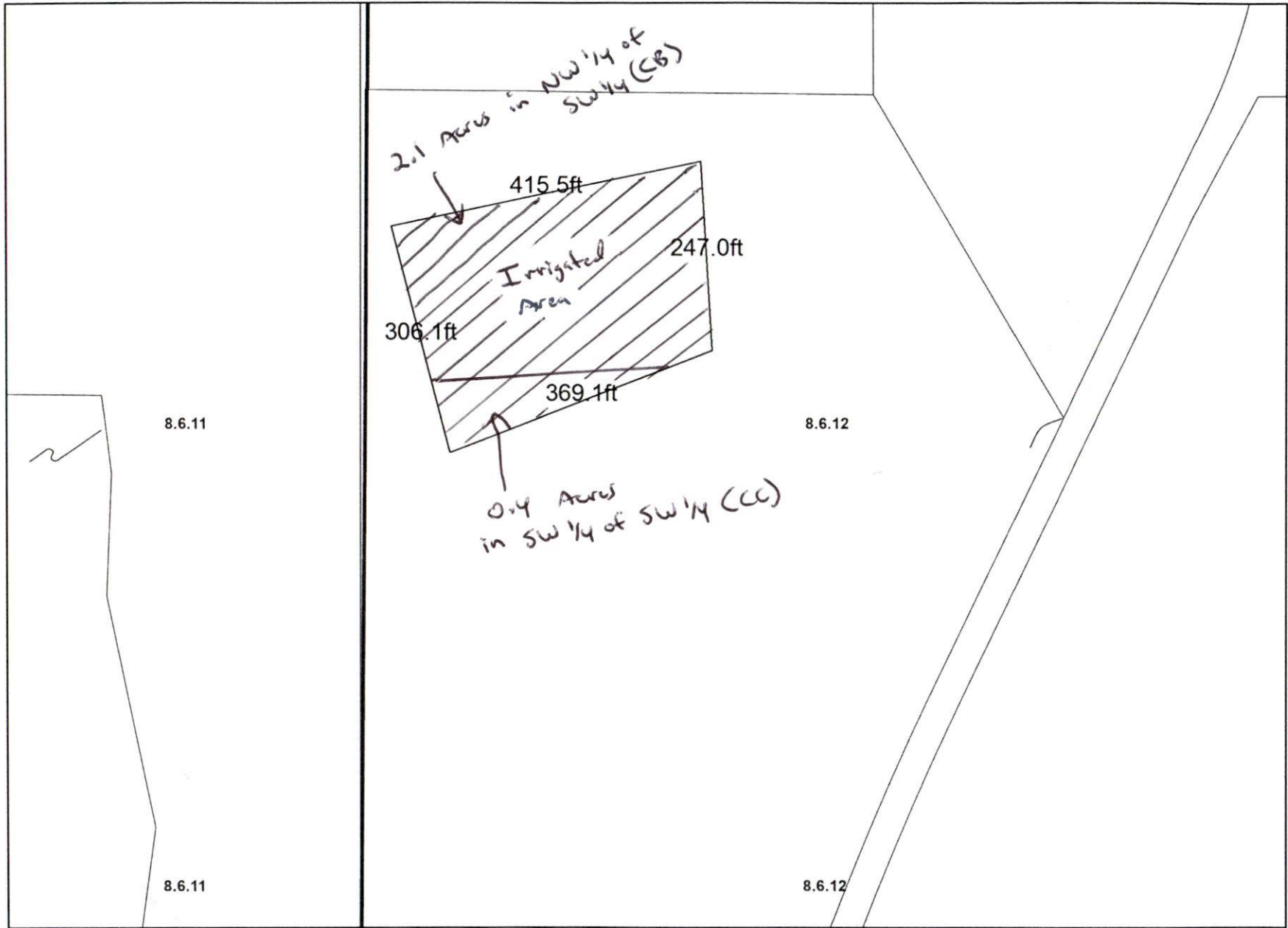

	City Limits		Taxlots
	Urban Growth Boundary		Map Index

RECEIVED

NOV 02 2021

OWRD

RECEIVED

MAY 24 2021

Date: 5/21/2021

This map was produced from the Polk County geographic databases to support its governmental activities. This product is for informational purposes and may not have been prepared for, or be suitable for legal, engineering, or surveying purposes. The county is not responsible for any map errors, possible misuse, or misinterpretation. To report a map error, please call (503)623-0713.

ArcGIS Web Map

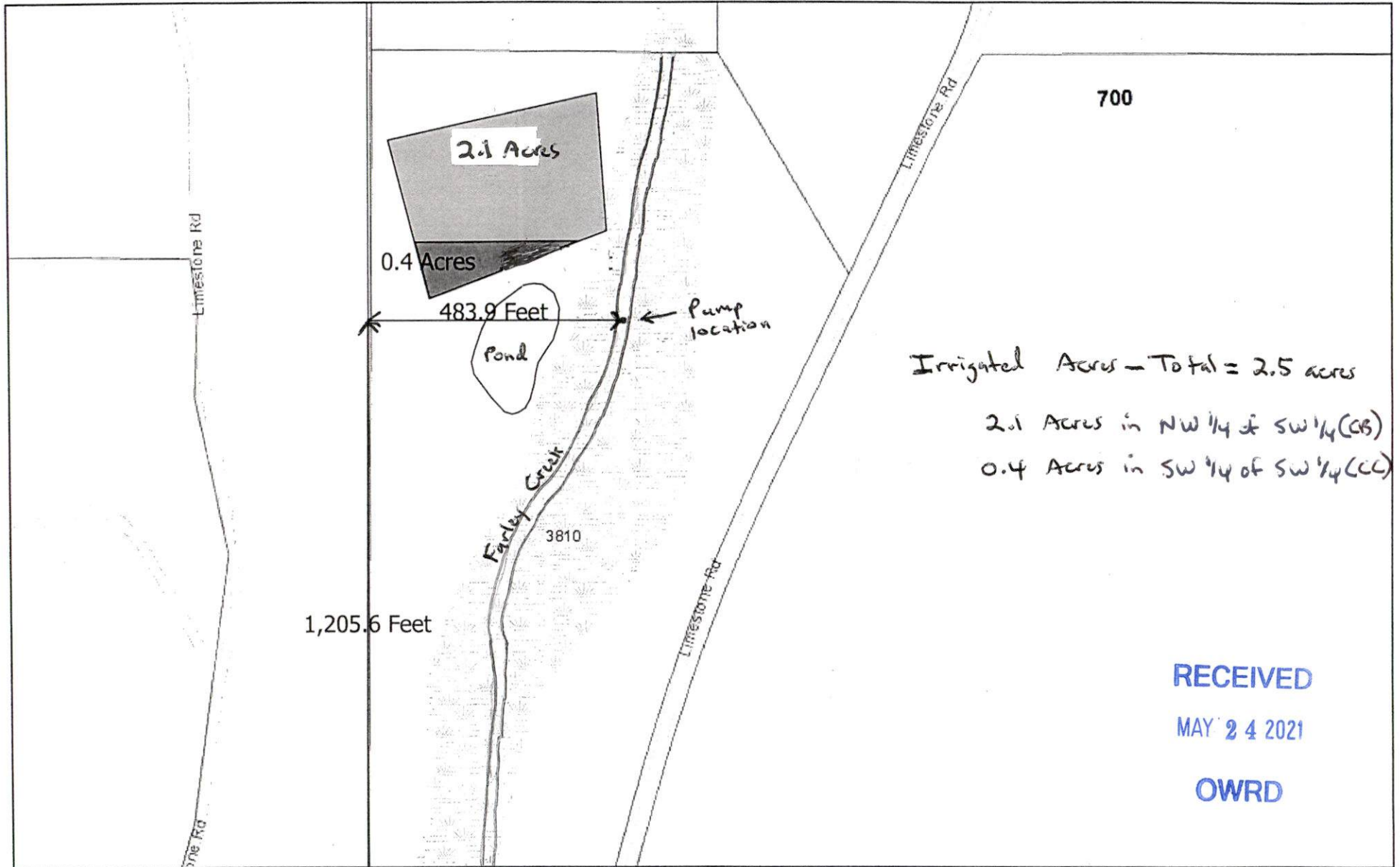

5/21/2021, 10:14:29 AM

-  Taxlots
-  Township / Range Anno
-  Dallas Addresses
-  Section
-  Township / Range
-  Salem Addresses

RECEIVED

NOV 02 2021

OWRD

1:4,514

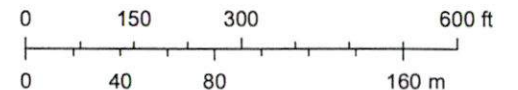

Bureau of Land Management, State of Oregon, State of Oregon DOT, State

Polk County GIS

ArcGIS Web Map

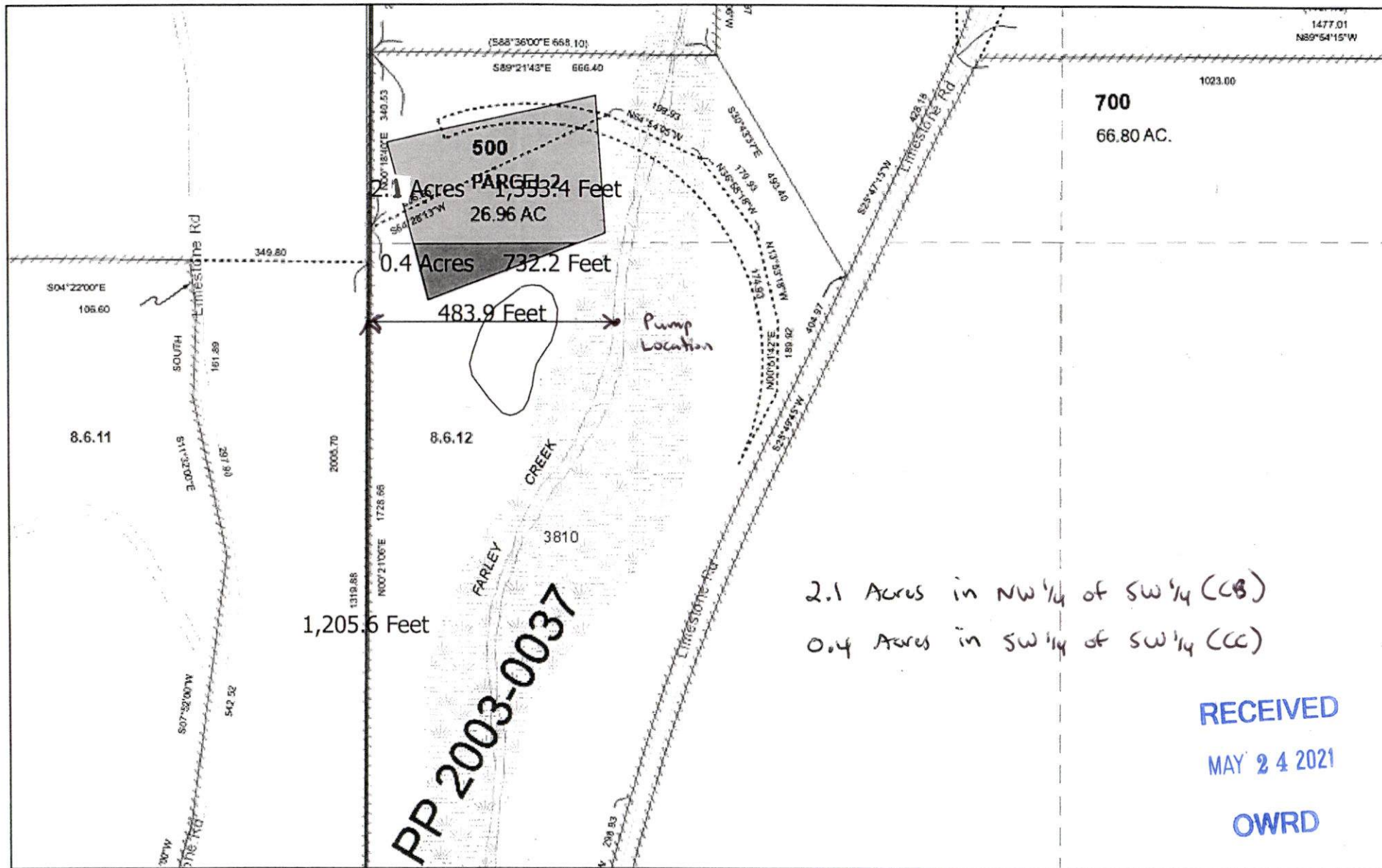

5/21/2021, 10:09:49 AM

- | | | | |
|-------------------|-------------------------|--------------------|---------------------|
| Taxlots | WaterLines | Cartographic lines | ReferenceLines |
| PLSSLines | Historical Boundary | Anno Arrow | Historical Boundary |
| 22-Section Corner | Bearing / Distance Hook | Anno Arrow | |

RECEIVED

NOV 02 2021

OWRD

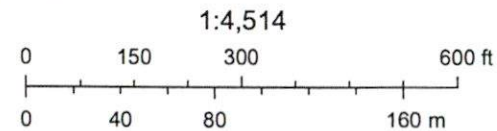

Bureau of Land Management, State of Oregon, State of Oregon DOT, State

Polk County GIS

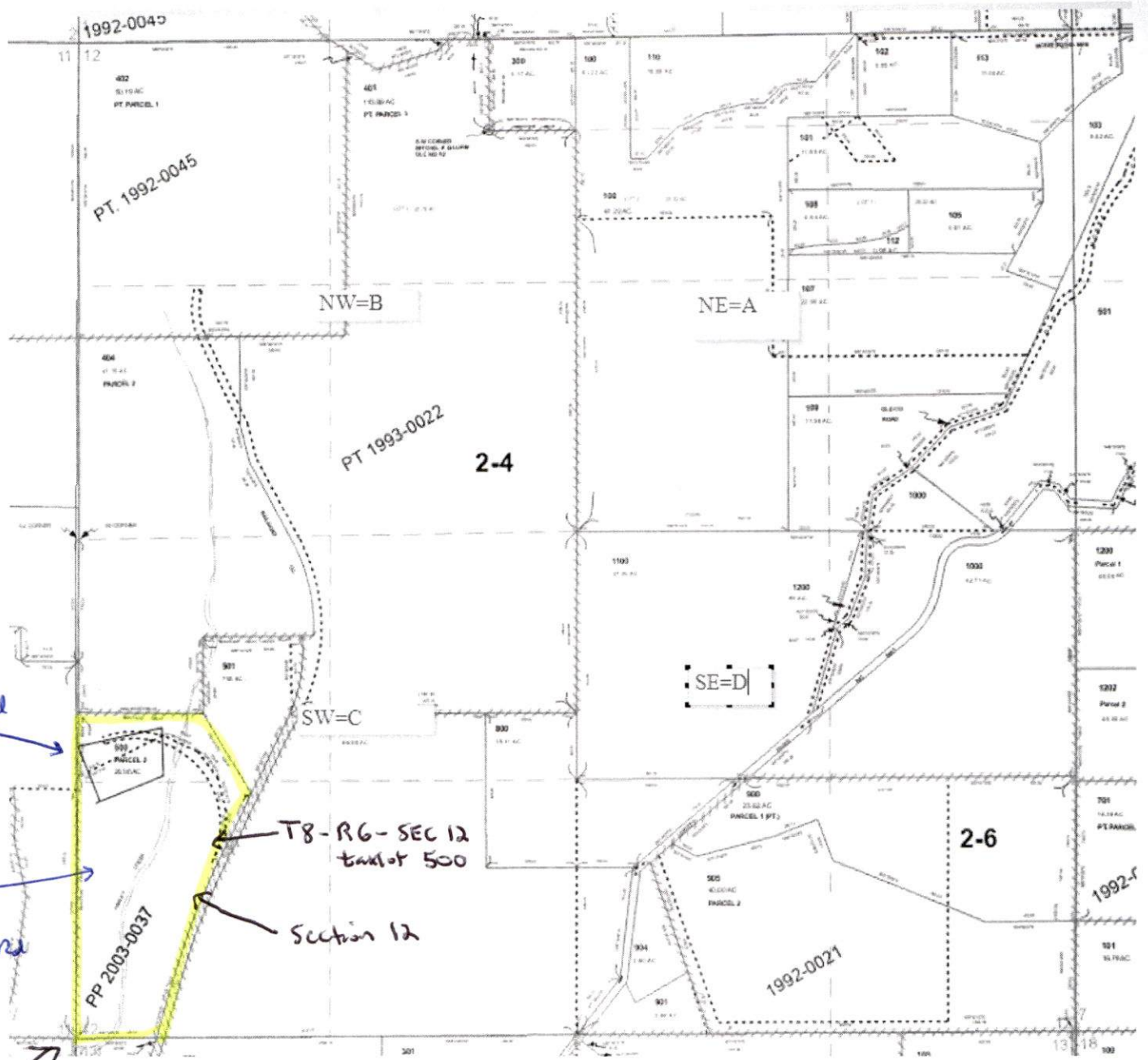

Irrigated area

Property
3810
Limestone Rd

T8-R6-SEC 12
tax lot 500

Section 12

Section
11/12/13/14
Corner

B (NW1/4)	A (NE1/4)
C (SW1/4)	D (SE1/4)

Figure 2-1

BB	BA	AB	AA
BC	BD	AC	AD
CB	CA	DB	DA
CC	CD	DC	DD

Figure 2-2.

NW 1/4 of the SW 1/4 (C) = 2.5 Acres Total (CB/CC)

NW 1/4 2.1 Acres in CB of SW 1/4
 SW 1/4 0.4 Acres in CC of SW 1/4

RECEIVED

NOV 02 2021

OWRD

RECEIVED

MAY 24 2021

OWRD

Image of Southwest Quarter:
The property in question lies within the:
NW1/4 of the SW1/4 (CB) and
SW1/4 of the SW1/4 (CC)

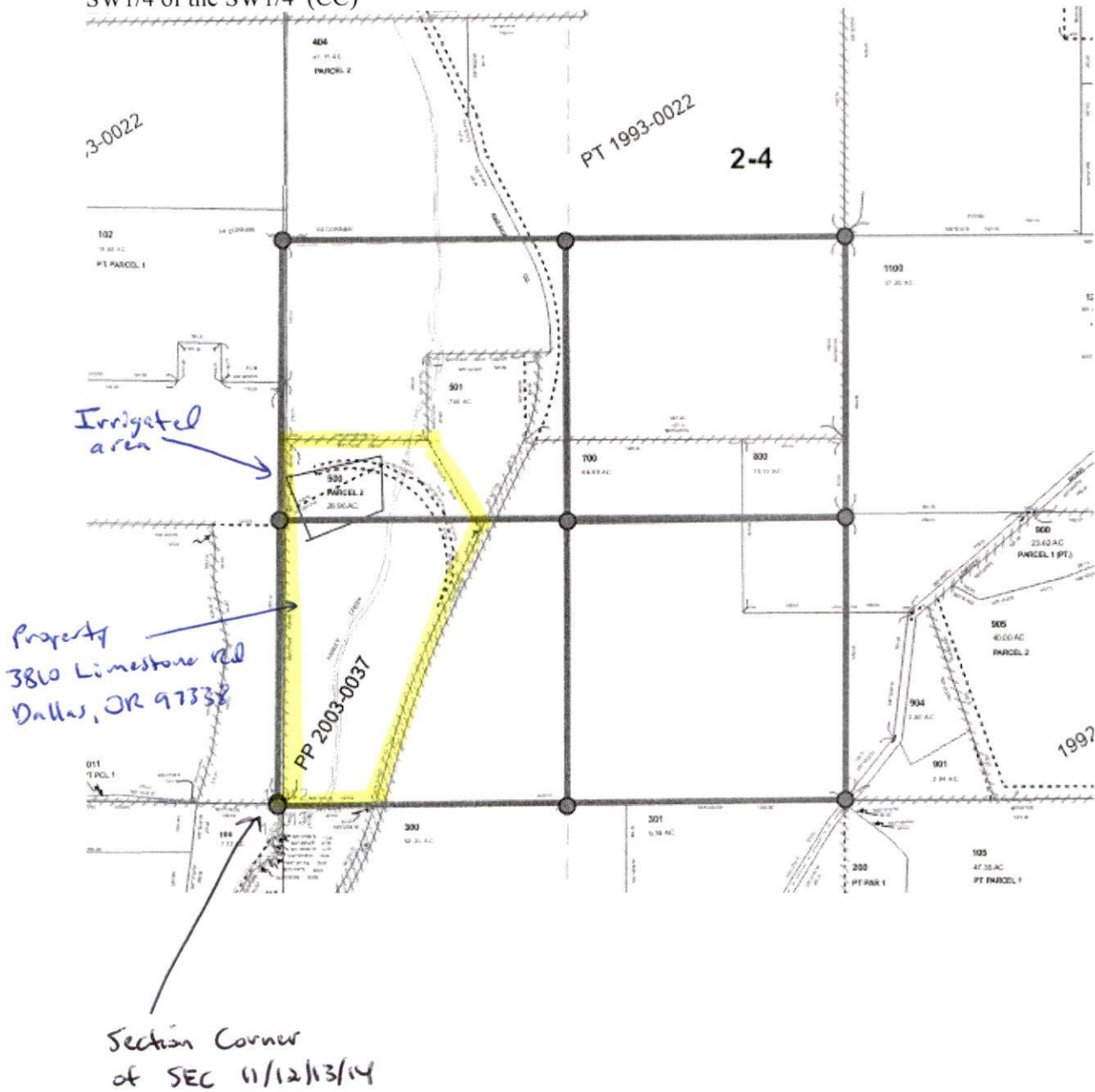

RECEIVED
NOV 02 2021
OWRD

RECEIVED
MAY 24 2021
OWRD

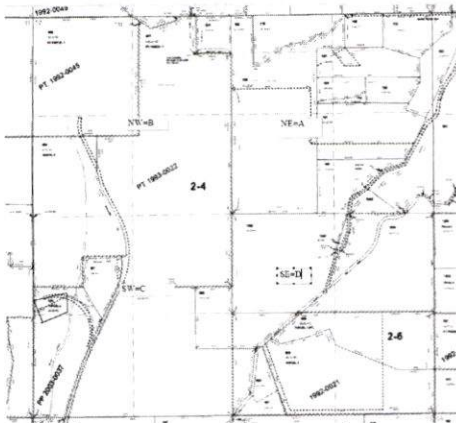

B (NW1/4)	A (NE1/4)
C (SW1/4)	D (SE1/4)

Figure 2-1

BB	BA	AB	AA
BC	BD	AC	AD
CB	CA	DB	DA
CC	CD	DC	DD

Figure 2-2

Image of Southwest Quarter:
 The property in question lies within the:
 NW1/4 of the SW1/4 (CB) and
 SW1/4 of the SW1/4 (CC)

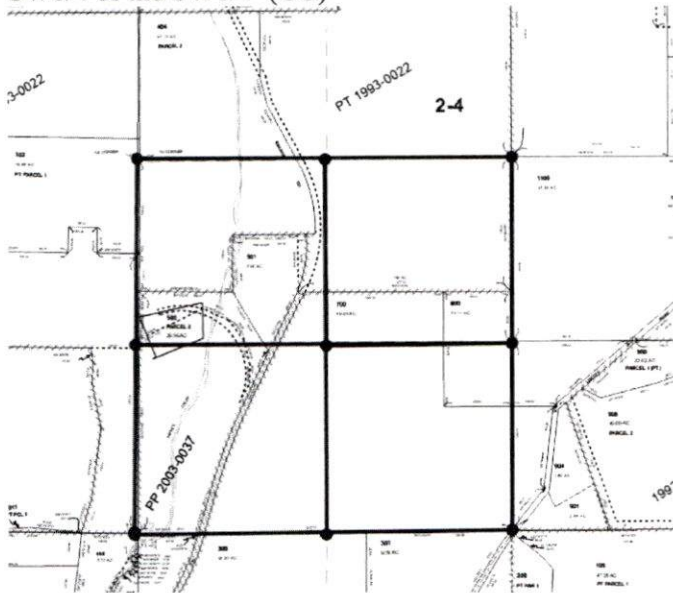

RECEIVED

NOV 02 2021

OWRD

RECEIVED

MAY 24 2021

OWRD

Image of Southwest Quarter:
The property in question lies within the:
NW1/4 of the SW1/4 (CB) and
SW1/4 of the SW1/4 (CC)

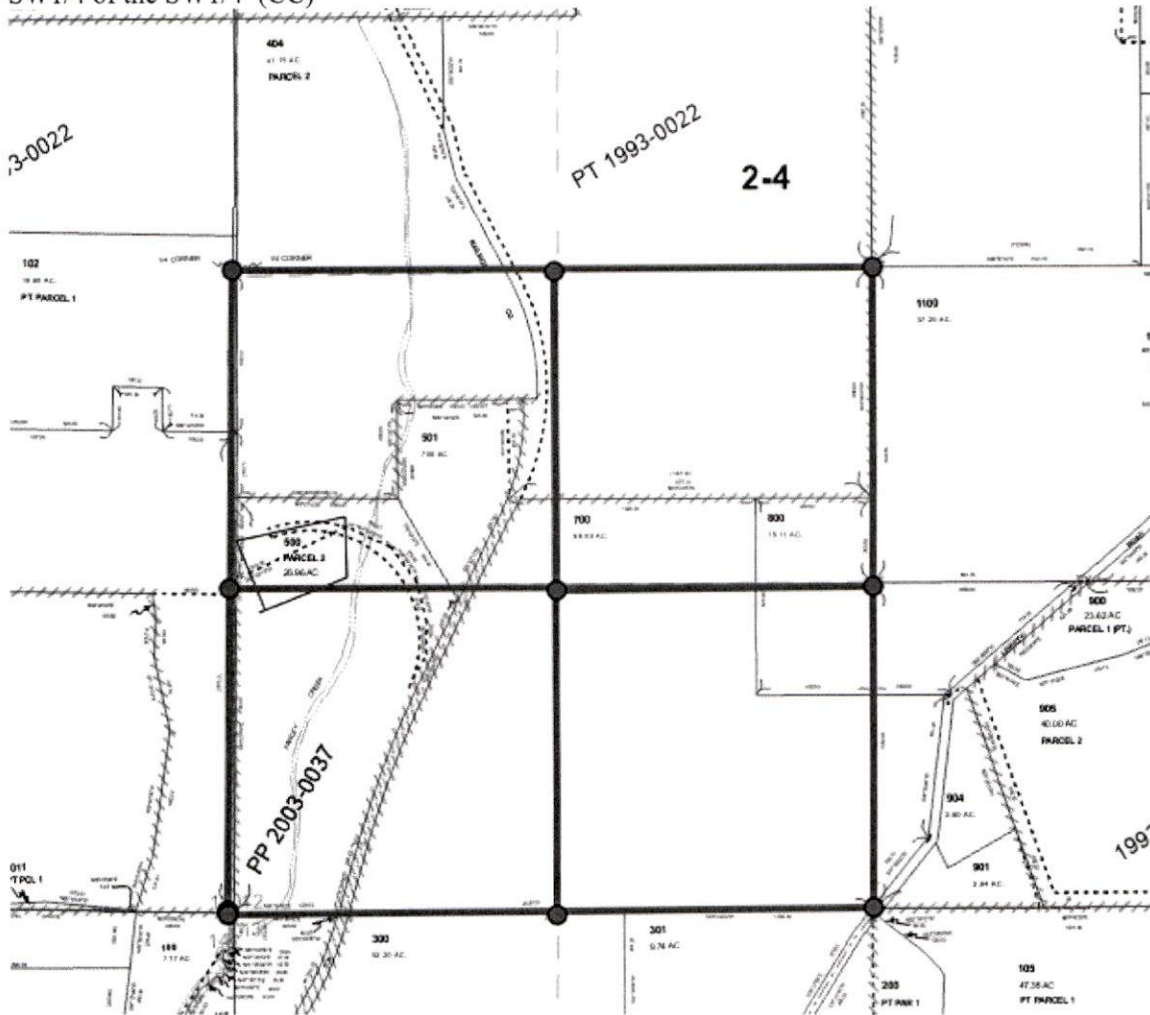

RECEIVED

NOV 02 2021

OWRD

RECEIVED

MAY 24 2021

OWRD

ArcGIS Web Map

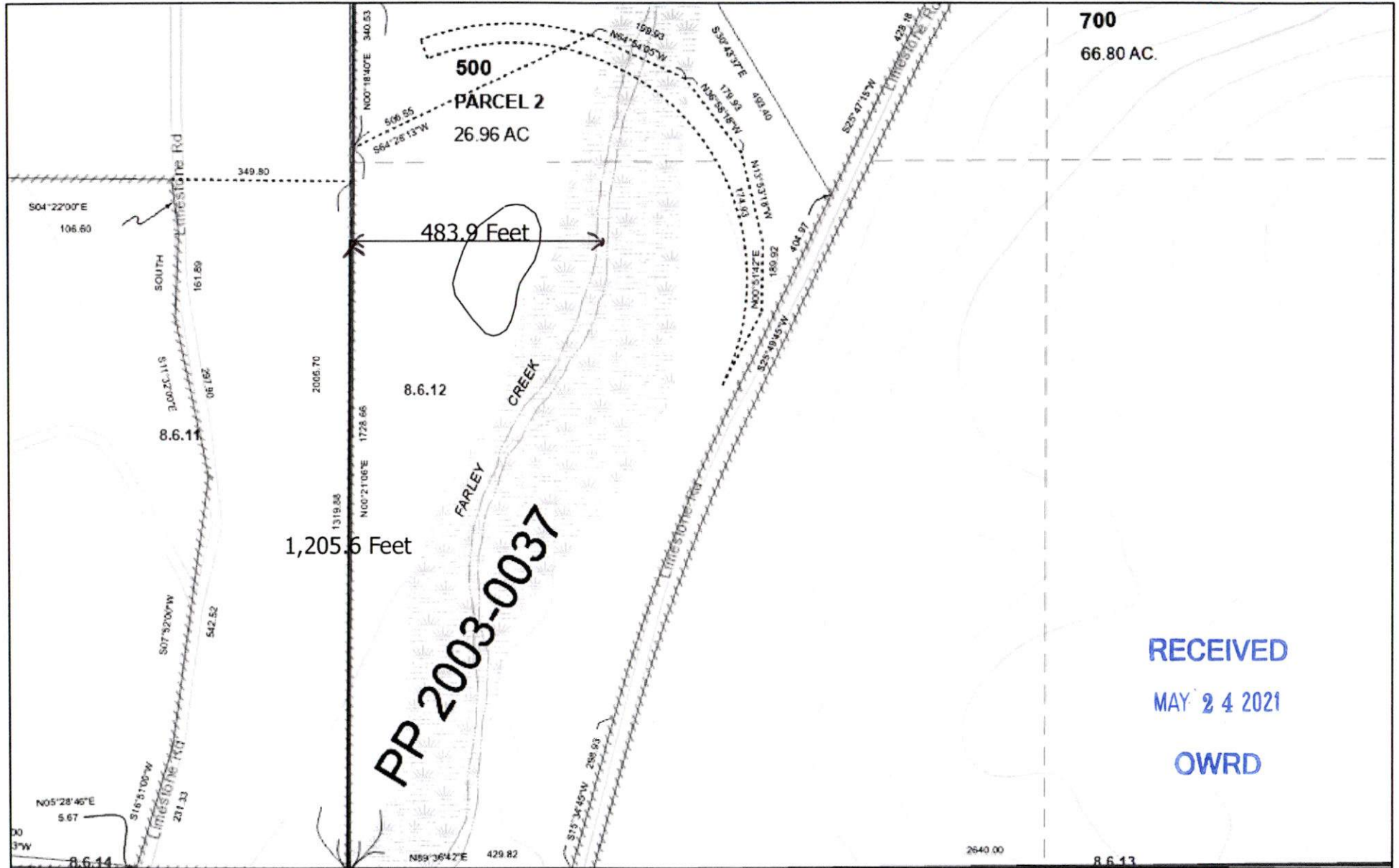

5/18/2021, 4:53:09 PM

- Taxlots
- WaterLines
- Cartographic lines
- ReferenceLines
- PLSSLines
- Historical Boundary
- Anno Arrow
- Historical Boundary
- 22-Section Corner
- Bearing / Distance Hook
- Anno Arrow

RECEIVED

NOV 02 2021

OWRD

1:4,514

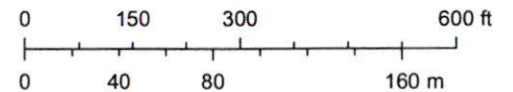

Bureau of Land Management, State of Oregon, State of Oregon DOT, State

Polk County GIS