

Name CURTIS E. HORNER
 By
 Address Box 138M Bridge Road
Myrtle Point, OR 97458

Application No. 51846
 Permit No. 39036
 Certificate No.

Stream Index, Page No. 17-22T

FEES PAID		
Date	Amount	Receipt No.
<u>4-17-74</u>	<u>25.00</u>	<u>39598</u>

Date filed 4-17-74
 Priority April 17, 1974
 Action suspended until JULY

\$1 Cert. Fee

FEES REFUNDED

Date	Amount	Check No.

Return to applicant
 Date of approval DEC 22 1975

CONSTRUCTION

Date for beginning DEC 22 1976
 Date for completion OCT 1 1977
 Extended to

ASSIGNMENTS				
Date	To Whom	Address	Volume	Page

Date for application of water OCT 1 1978
 Extended to

REMARKS

PROSECUTION OF WORK

Form "A" filed
 Form "B" filed
 Form "C" filed completed

FINAL PROOF

Blank mailed
 Proof received
 Date certificate issued



STATE OF OREGON

INTEROFFICE MEMO

A- 51199
51493
51896
52044
25125

TO: Mike Schmorde

DATE: 9/9/85

FROM: Tom S

SUBJECT: Drafting: permits 38687, 39036, 39172, 39222 (p-19760)

Answers on mylars do not agree with 1955 survey.
Myron Bish tied to E $\frac{1}{4}$ corner; also note legal description
highlighted. It seems to me E $\frac{1}{4}$ cor as shown on mylars
is to far north.

Look over photo GOB-1HH-126 & check scale.
Maybe section layed out incorrectly on photo. If all else fails,
return photo & other stuff to me.

81-125-1379 Enclosed 4 mylars & field forms, 1 ltr. & L.P.



ENTER OF SECTION 28

1" = 400'

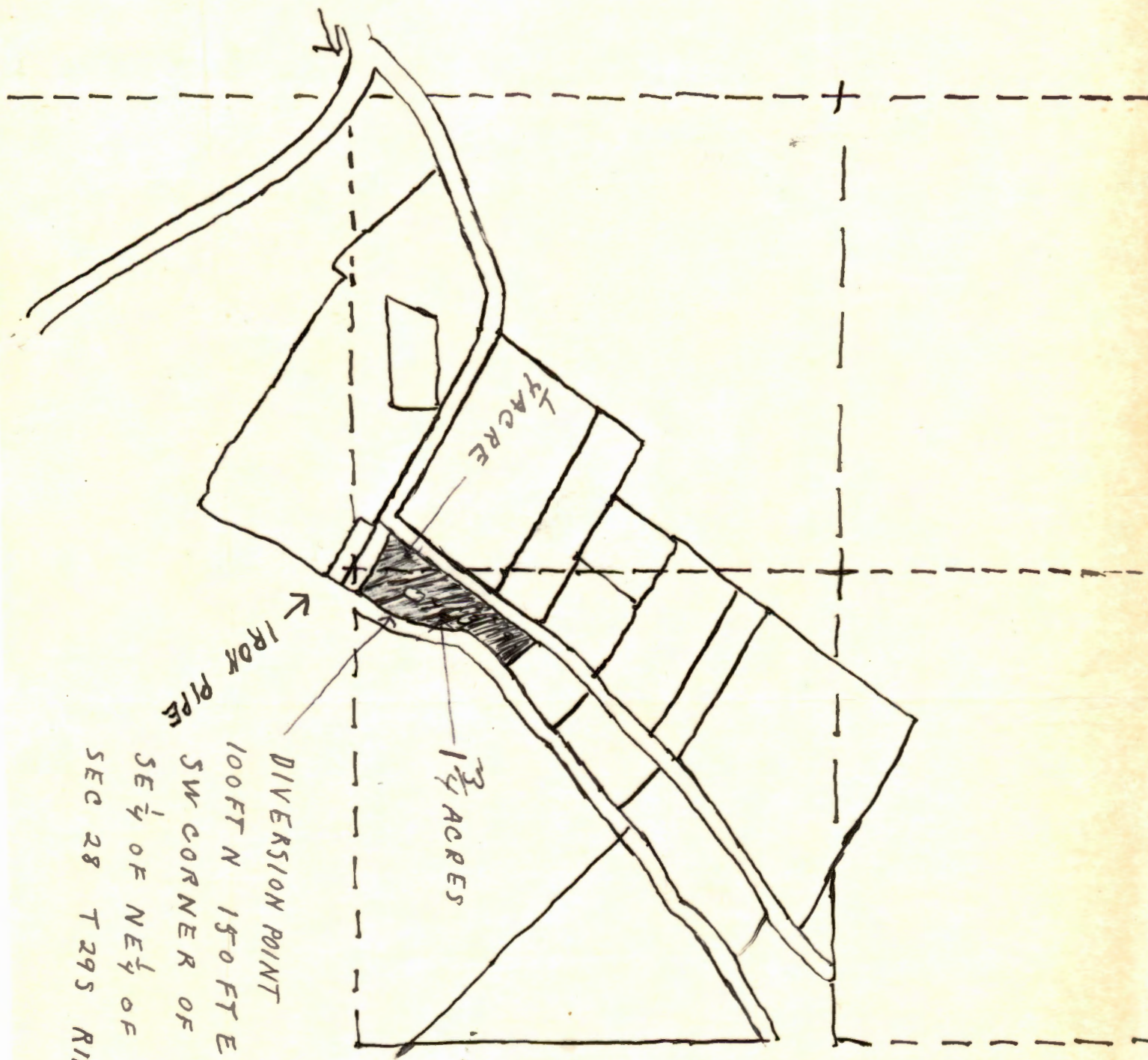

DIVERSION POINT
100 FT N 150 FT E OF
SW CORNER OF
SE 1/4 OF NE 1/4 OF
SEC 28 T 29 S R 11 W

Application No. 51846
Permit No. 39036

RECEIVED

APR 17 1974

STATE ENGINEER
SALEM, OREGON

RECEIVED

AUG 14 1974

STATE ENGINEER
SALEM, OREGON

Curtis E. Horner
Box 138M Bridge Road
Myrtle Point, OR 97458

January 5, 1976

51846

39036 with map

January 14, 1975

51846

Curtis E. Horner
Box 138M Bridge Rd.
Myrtle Point, OR 97458

Dear Sir:

This will acknowledge your note advising that the pump is put in around the first week in May and removed around the first of October.

Your application is now in satisfactory form for approval by the issuance of a permit.

Very truly yours,

WAYNE J. OVERCASH
Assistant

WO:db



**STATE
ENGINEER**

WATER RESOURCES DEPARTMENT

1178 CHEMEKETA STREET N.E. • SALEM, OREGON • 97310 • Phone 378-3739

RECEIVED

JAN 8 1975

STATE ENGINEER
SALEM, OREGON

TOM McCALL
GOVERNOR

CHRIS L. WHEELER
State Engineer

December 18, 1974

File No. 51846

Curtis E. Horner
Box 138M Bridge Rd.
Myrtle Point OR 97458

Dear Sir:

This will acknowledge return of your application No. 51846.

Item No. 14 on your application must be completed by giving the date that you intend to beneficially use water for the irrigation of the 2.0 acre tract for the first time. Rather than return your application, I can complete Item No. 14 if you will advise me of the date that you intend to completely apply the water to the proposed use.

Further action on your application will be withheld for a reasonable length of time pending your reply.

Very truly yours,

WAYNE J. OVERCASH
Assistant

WO:db

Dear Sir,

This prop is put in around the first week in May and removed around the first of October. If it is real dry we do leave it till the rain comes, because of fire protection.

December 18, 1974

51846

Curtis E. Horner
Box 138M Bridge Rd.
Myrtle Point, OR 97458

Dear Sir:

This will acknowledge return of your application No. 51846.

Item No. 14 on your application must be completed by giving the date that you intend to beneficially use water for the irrigation of the 2.0 acre tract for the first time. Rather than return your application, I can complete Item No. 14 if you will advise me of the date that you intend to completely apply the water to the proposed use.

Further action on your application will be withheld for a reasonable length of time pending your reply.

Very truly yours,

WAYNE J. OVERCASH
Assistant

WO:db

November 5, 1974

51846

Curtis E. Horner
Box 138 M Bridge Rd.
Myrtle Point, OR 97458

Dear Sir:

This will acknowledge return of your application No. 51846 and map.

It will be necessary for you to complete Items No. 11 through No. 14 on your application. I apologize for not bringing this to your attention in my previous correspondence.

I am returning your application for completion. The application is endorsed so that in order to retain its priority date, it must be received in this office on or before January 6, 1975.

Very truly yours,

WAYNE J. OVERCASH
Assistant

WJ:db
Enclosure

51846

June 18, 1974

Curtis E. Horner
Box 138M Bridge Road
Myrtle Point, OR 97458

Dear Mr. Horner:

Your application for a permit to appropriate 0.0125 cubic foot of water per second for the irrigation of two acres was received along with the map prepared on tracing paper, legal description, and fees of \$25.00.

Your application has been filed as No. 51846.

The township and range that you are located within must be properly identified in item No. 4 and item No. 8. According to the legal description you submitted, your property is located within Township 29 South, Range 11 West. If so, the information supplied in the first part of item No. 4 should be completed to properly identify township and range and item No. 8 should be amended to list the range as 11 West instead of East.

According to your map, you intend to irrigate acreage within the SW $\frac{1}{4}$ NE $\frac{1}{4}$ and SE $\frac{1}{4}$ NE $\frac{1}{4}$ of Section 28. If so, the number of acres you intend to irrigate in each quarter-quarter section must be noted on the map and listed in item No. 8 with respect to the proper quarter-quarter sections.

It will be necessary for you to further show on your supporting map the location of the point of diversion by distances from the reference corner to be in agreement with the information given in the first part of item No. 4. The direction North must also be noted on your map.

Applications will be accepted and permits issued for water from Coquille River and its tributaries with the understanding that there may be no water available for appropriation during the latter part of the irrigation season.

Curtis E. Horner
June 18, 1974
Page 2

I am returning your application and map for correction and completion. Your application is endorsed so that in order to retain its priority date, it must be received in this office on or before August 19, 1974.

Very truly yours,

WAYNE J. OVERCASH
Assistant

WJO:bms

Enclosures
Receipt No. 39598

The land referred to in this policy is described as:
Beginning at a point in the center of Myrtle
Point-Douglas County line road 1027 feet East
and 185 feet North of the center of Section 28,
Township 29 South, Range 11 West of the Willamette
Meridian, Coos County, Oregon, said point being
marked by bolt from which the Southeast corner of
Hill & Murphy's store bears North 15 52' West 27
feet and the Northeast corner of Claude Nosler's
residence bears South 69 53' West 112.6 feet;
thence running in a Northerly direction along
center of Big Creek County Road 650 feet; thence
at right angles to said road to center of Big
Creek; thence downstream along center of Big
Creek in a Southwesterly direction to center of
Myrtle Point-Douglas County line road; thence West
along center of road to place of beginning.

RECEIVED

APR 17 1974

STATE ENGINEER
SALEM, OREGON

SVR
4-17-74

Application No. **51846**
Permit No. **39036**

Name **Curtis E. Horner**
Address **Box 138M Bridge Road**
Assigned **Myrtle Point, OR 97458**
Address
Beginning construction **DEC 22 1976**
Completion of construction **OCT 1 1977**
Extended to
Complete application of water **OCT 1 1978**
Extended to