

CLAIM OF BENEFICIAL USE MAP
 FOR: MICHAEL & DENISE HILL
 BY: NATHAN R. REED, P.E., CWRE
 T26S, R4W, W.M. SECTION 14
 APPLICATION NO. S-86264
 PERMIT NO. S-54308

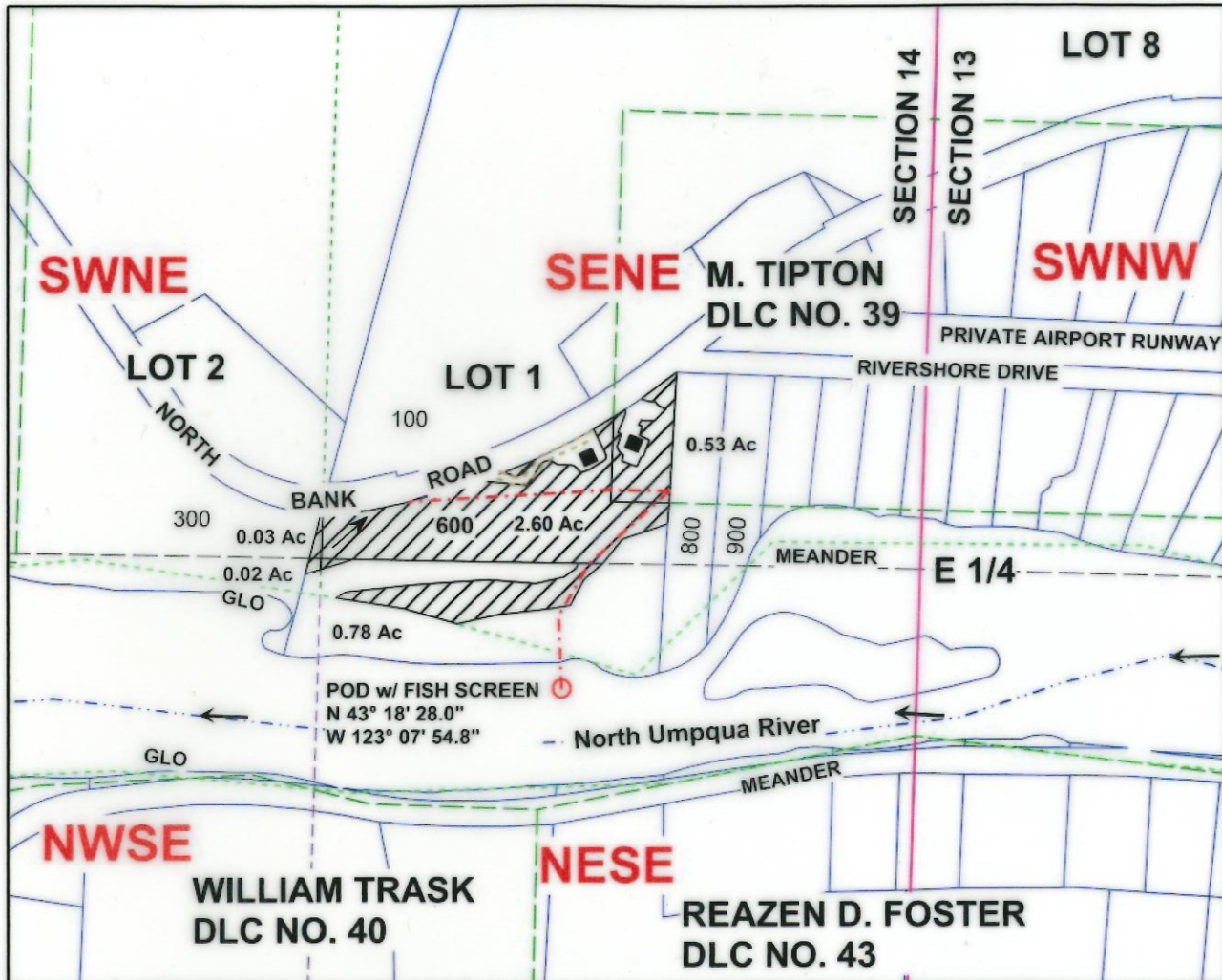

Scale: 1" = 400'

DATE SURVEYED: AUGUST 30, 2016



POD LOCATED 254 FEET SOUTH AND 765 FEET WEST OF THE E1/4 CORNER OF SECTION 14

Legend

- | | | | | | |
|--|------------|--|------------|--|-----------|
| | POD | | Flow arrow | | Section |
| | Pipeline | | Meander | | Quarter |
| | Irrigation | | Gov Lot | | Sixteenth |
| | Structure | | DLC | | Parcels |
| | Stream | | | | |

THE PURPOSE OF THIS MAP IS TO IDENTIFY THE LOCATION OF THE WATER RIGHT. IT IS NOT INTENDED TO PROVIDE INFORMATION RELATIVE TO THE LOCATION OF PROPERTY OWNERSHIP BOUNDARY LINES.

MAP PREPARED FOR:
 MICHAEL & DENISE HILL
 17225 NORTH BANK ROAD
 ROSEBURG, OR 97470

RECEIVED BY OWRD
 SEP 15 2016

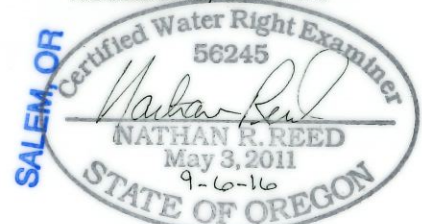

Expires Dec. 31, 2016

MAP PREPARED BY:
 NATHAN R. REED, P.E., CWRE
 1113 SE CASS AV
 ROSEBURG, OR 97470