

Marion County, Township 3 & 4 South, Range 2 West from the Willamette Meridian

OWRD

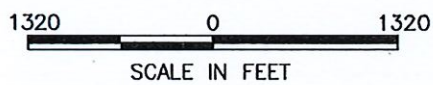
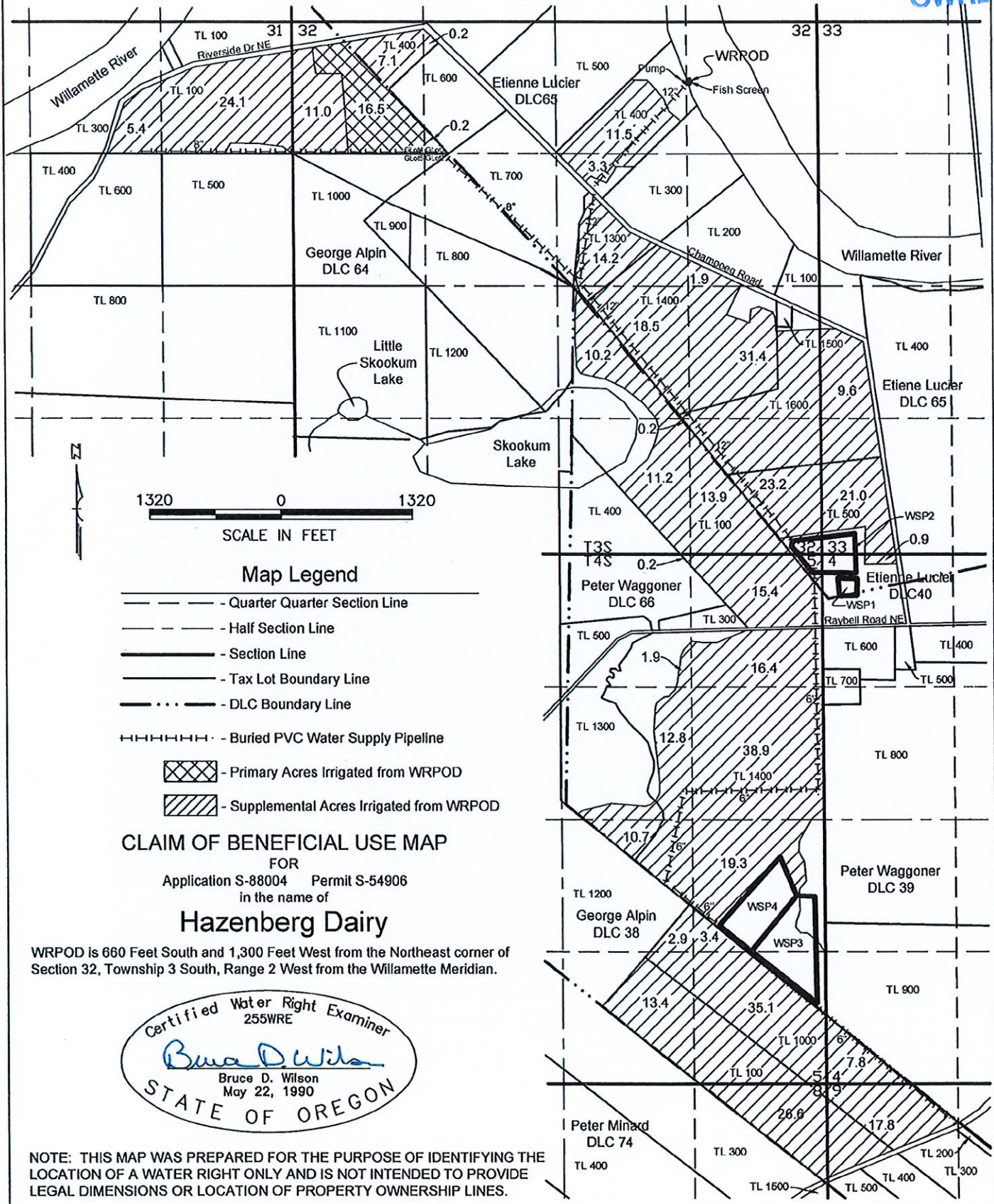

Map Legend

- Quarter Quarter Section Line
- Half Section Line
- Section Line
- Tax Lot Boundary Line
- DLC Boundary Line
- Buried PVC Water Supply Pipeline
- XXXXXX - Primary Acres Irrigated from WRPOD
- XXXXXX - Supplemental Acres Irrigated from WRPOD

CLAIM OF BENEFICIAL USE MAP

FOR Application S-88004 Permit S-54906 in the name of

Hazenberg Dairy

WRPOD is 660 Feet South and 1,300 Feet West from the Northeast corner of Section 32, Township 3 South, Range 2 West from the Willamette Meridian.

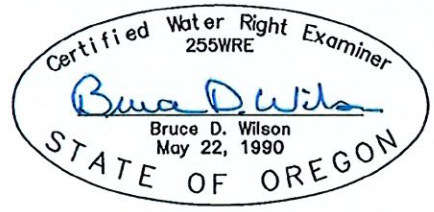

NOTE: THIS MAP WAS PREPARED FOR THE PURPOSE OF IDENTIFYING THE LOCATION OF A WATER RIGHT ONLY AND IS NOT INTENDED TO PROVIDE LEGAL DIMENSIONS OR LOCATION OF PROPERTY OWNERSHIP LINES.