

E:\work\Path\01417\_Pipe\GIS\Grid\Source\_Figures\417\_Application to Split\01417.mxd WKMinno

**LEGEND**

- Point of Diversion (POD)
- Portion of Permit Assigned to Lake Farming Company, LLC (90.7 ac., 40.0 AF)
- Portion of Permit Assigned to Scott O. Goebel (72.4 ac., 10.0 AF)
- Mainline
- Tax Lot
- Government Lot (GL)
- Donation Land Claim (DLC)
- Railroad
- Major Road
- Watercourse
- Waterbody

**LOCATION DESCRIPTION**

**Point of Diversion**  
 Located 715 feet North and 1,550 feet West from the SE corner of Section 14, Township 25 South, Range 6 West (W.M.)

**Application for an Assignment**  
**Permit S-54810**  
 Douglas County, OR  
 Township 25 South, Range 6 West (W.M.)

RECEIVED  
 OCT 21 2021  
 OWRD

**DISCLAIMER**  
 This map was prepared for the purpose of identifying the location of a water right only and it is not intended to provide legal dimensions or location of property ownership lines.

Date: October 4, 2021  
 Data Sources: BLM, ESRI, OWRD, USGS

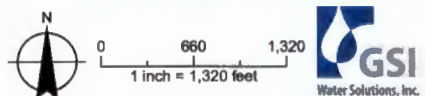

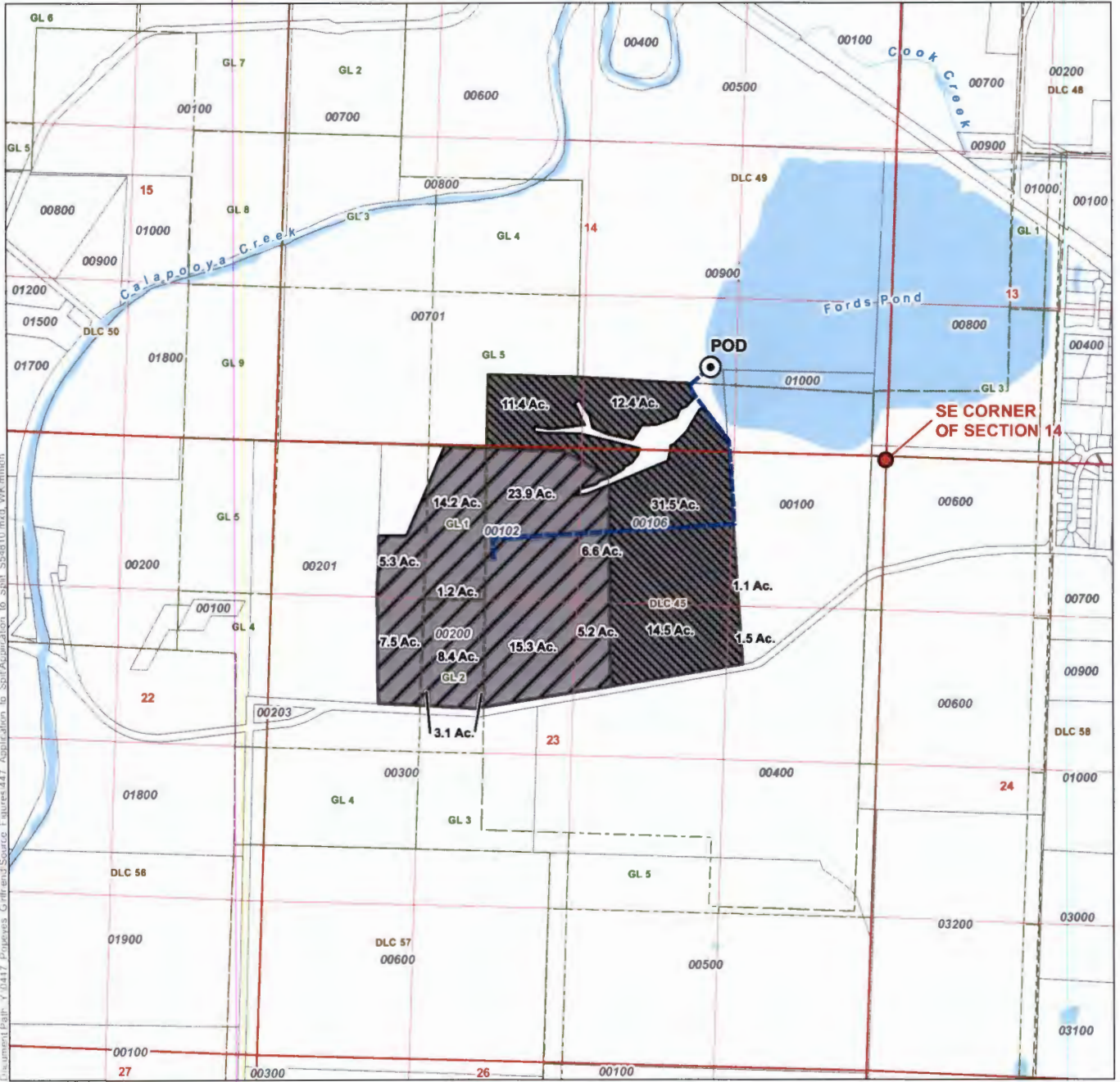

Document path: Y:\0417 Projects\Griffith\Source\Figures\447\_Application to Self-Assignment to Right S-54810.mxd, W:\mcm

**LEGEND**

- Point of Diversion (POD)
- Portion of Permit Assigned to Lake Farming Company, LLC (90.7 ac., 40.0 AF)
- Portion of Permit Assigned to Scott O. Goebel (72.4 ac., 10.0 AF)
- Mainline
- Tax Lot
- Government Lot (GL)
- Donation Land Claim (DLC)
- Railroad
- Major Road
- Watercourse
- Waterbody

**LOCATION DESCRIPTION**

**Point of Diversion**  
 Located 715 feet North and 1,550 feet West from the SE corner of Section 14, Township 25 South, Range 6 West (W.M.)

**Application for an Assignment**  
**Permit S-54810**  
 Douglas County, OR  
 Township 25 South, Range 6 West (W.M.)

RECEIVED  
 OCT 21 2021  
 OWRD

**DISCLAIMER**  
 This map was prepared for the purpose of identifying the location of a water right only and it is not intended to provide legal dimensions or location of property ownership lines.

Date: October 4, 2021  
 Data Sources: BLM, ESRI, OWRD, USGS

