

T.6S. R.2W. Sec. 26 & 35, W.M. RECEIVED

NOV 15 2021

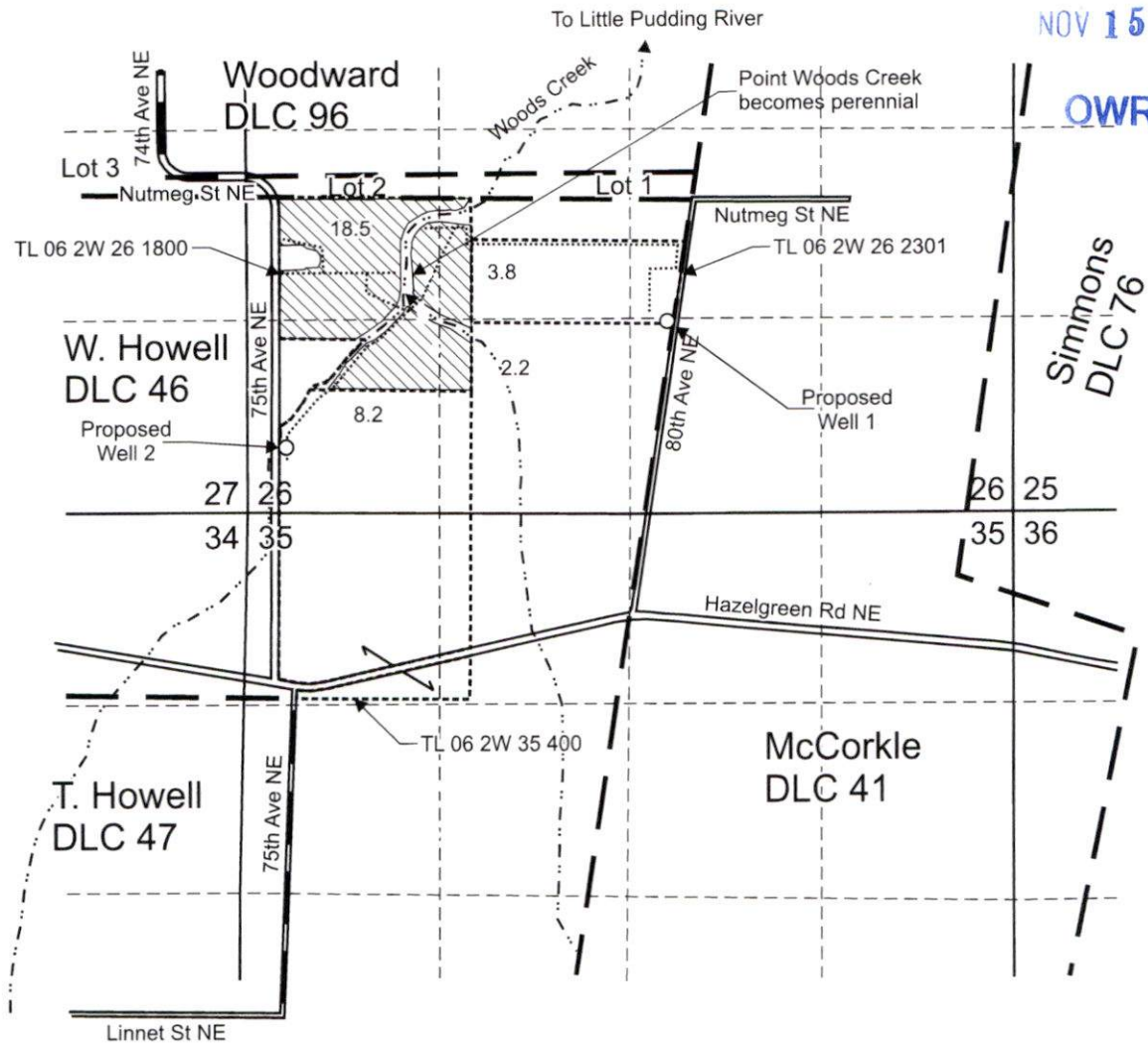

Proposed Well 1 is located 1,310 feet north and 2,380 feet west from the SE corner, Section 26.
 Proposed Well 2 is located 445 feet north and 265 feet east from the SW corner, Section 26.

- Area (32.7 Acres) to be irrigated.
- Tax lot boundary
- Donation Land Claim boundary
- Water main line

Scale: 1" = 1,320'



This map was prepared for the purpose of identifying the location of a water right only and is not intended to provide legal dimensions or location of property ownership lines.

Water Right Application

Craig and Juanita Schurter
 T.6S. R.2W. Sec. 26 & 35, W.M.

Pacific Hydro-Geology Inc.

11/2021