

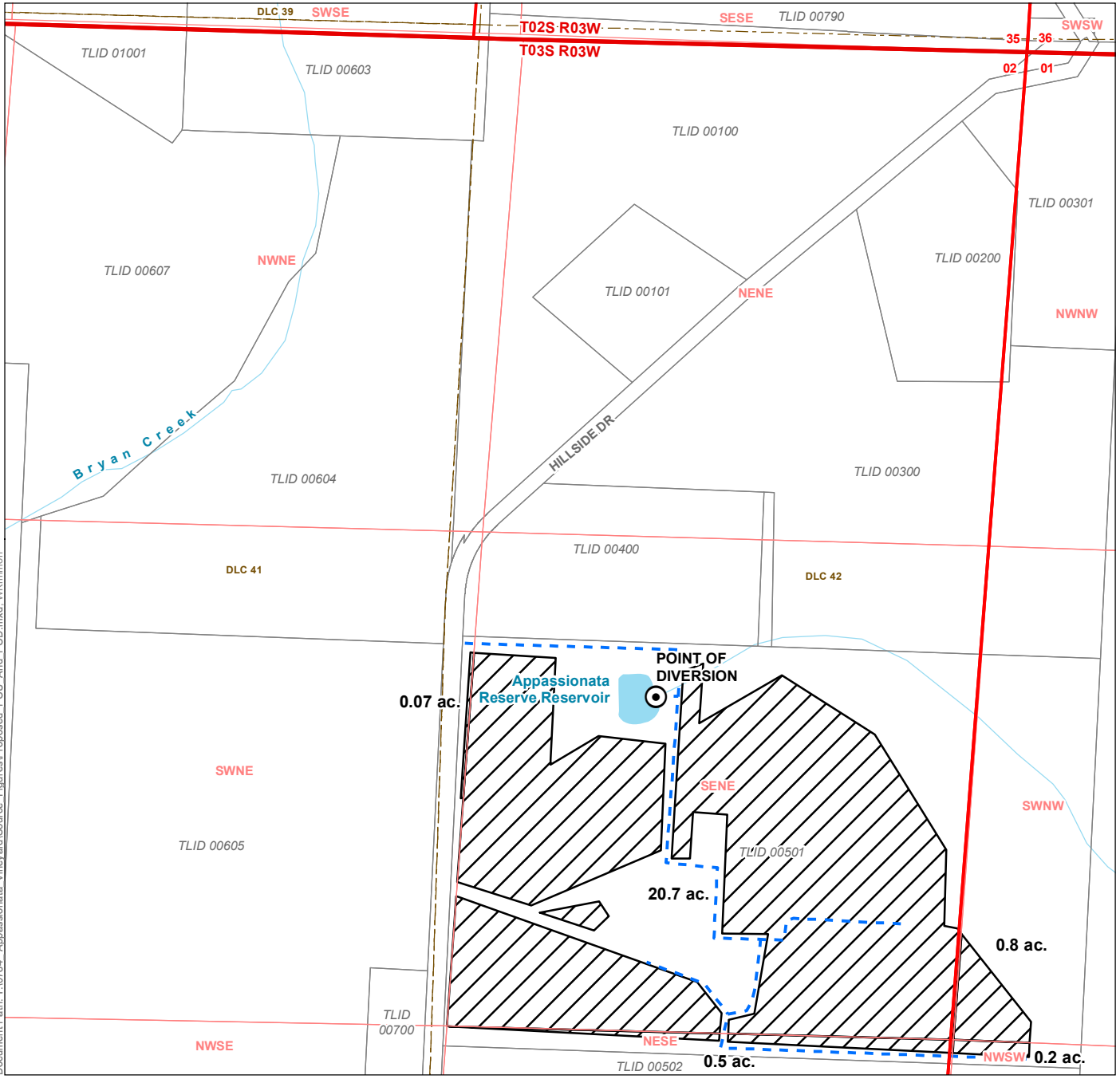







Application for a Water Right Permit in the Name of Appassionata Vineyard Properties, LLC

Proposed Place of Use and Point of Diversion
Yamhill County
Township 3 South, Range 3 West, Section 2 (W.M.)



LEGEND

-  Point of Diversion
-  POU
-  Pipeline
-  Tax Lot
-  Donation Land Claim (DLC)
-  Watercourse
-  Waterbody

LOCATION DESCRIPTION
Point of Diversion
 Located 1,730 feet South and 840 feet West from the NE corner of Section 2, Township 3 South, Range 3 West (W.M.)

DISCLAIMER
 This map was prepared for the purpose of identifying the location of a water right only and it is not intended to provide legal dimensions or location of property ownership lines.

MAP NOTES
 Date: October 26, 2021
 Data Sources: BLM, OWRD, ESRI, Yamhill Co., USGS

E-RECEIVED
November 9, 2021
OWRD

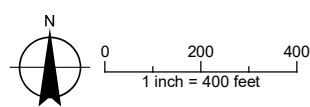

Application for a Water Right Permit in the Name of Appassionata Vineyard Properties, LLC

Proposed Place of Use and Point of Diversion
Yamhill County
Township 3 South, Range 3 West, Section 2 (W.M.)

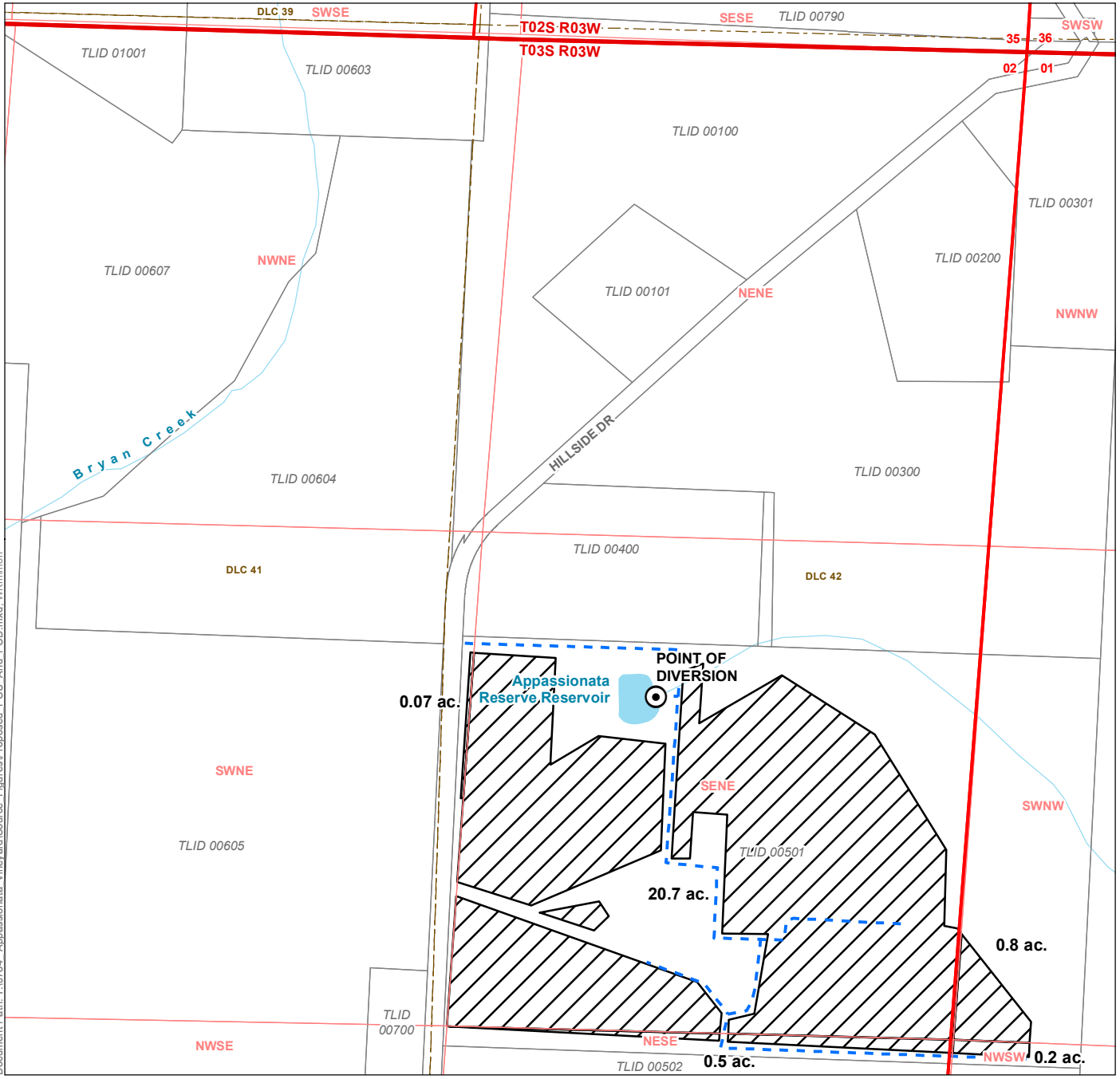

LEGEND

- Point of Diversion
- POU
- Pipeline
- Tax Lot
- Donation Land Claim (DLC)
- Watercourse
- Waterbody

LOCATION DESCRIPTION
Point of Diversion
 Located 1,730 feet South and 840 feet West from the NE corner of Section 2, Township 3 South, Range 3 West (W.M.)

DISCLAIMER
 This map was prepared for the purpose of identifying the location of a water right only and it is not intended to provide legal dimensions or location of property ownership lines.

MAP NOTES
 Date: October 26, 2021
 Data Sources: BLM, OWRD, ESRI, Yamhill Co., USGS

E-RECEIVED
November 9, 2021
OWRD

