

Assessor Map

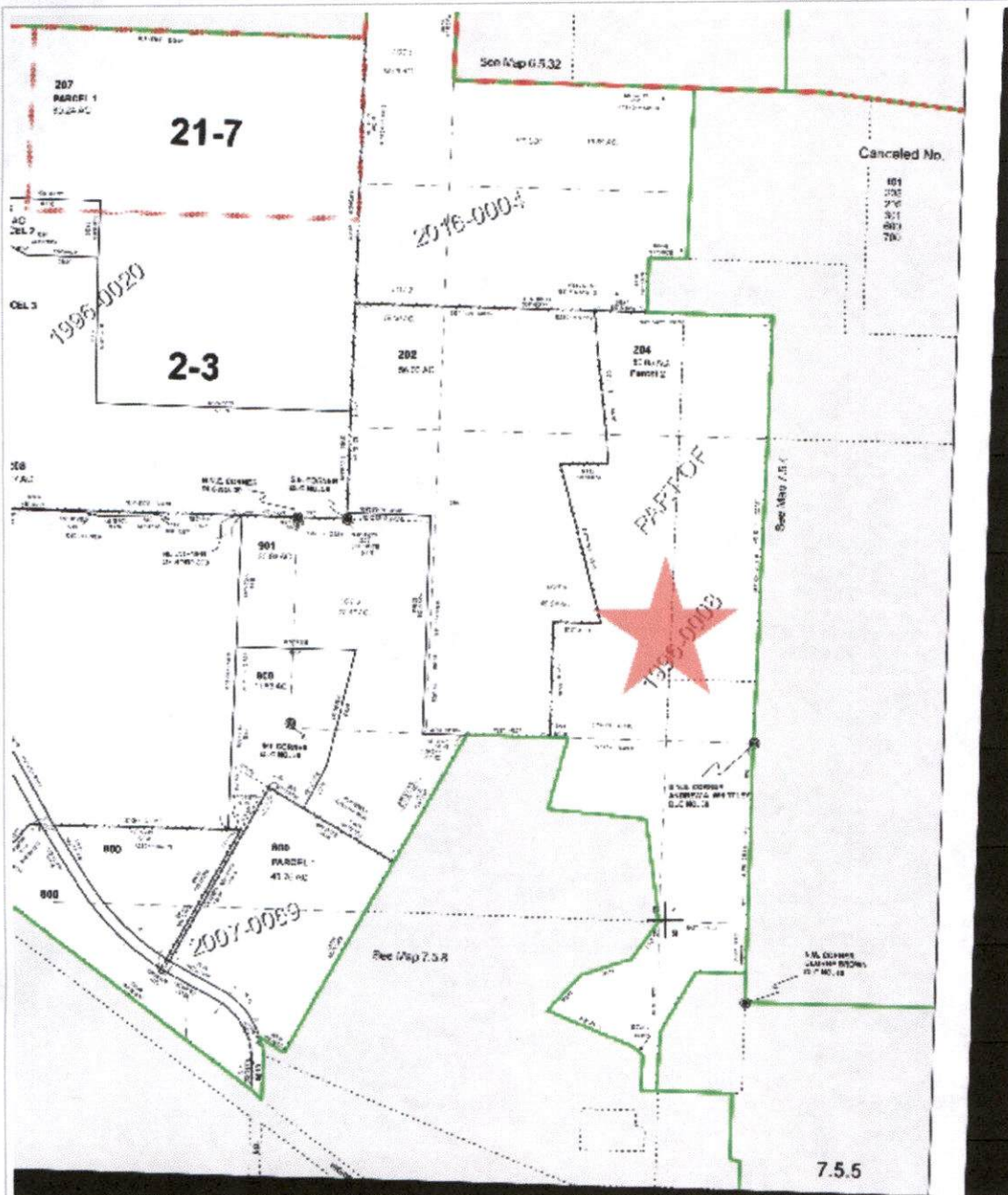

RECEIVED

NOV 18 2021

OWRD



Parcel ID: 530576

Site Address: 13945 Hwy 22 Hwy

Sentry Dynamics, Inc. and its customers make no representations, warranties or conditions, express or implied, as to the accuracy or completeness of information contained in this report.

RECEIVED

NOV 18 2021

OWRD

MAP FOR

Application to Store Water

S4 & 5, T7S, R5W, Polk County

Tax Lot 204

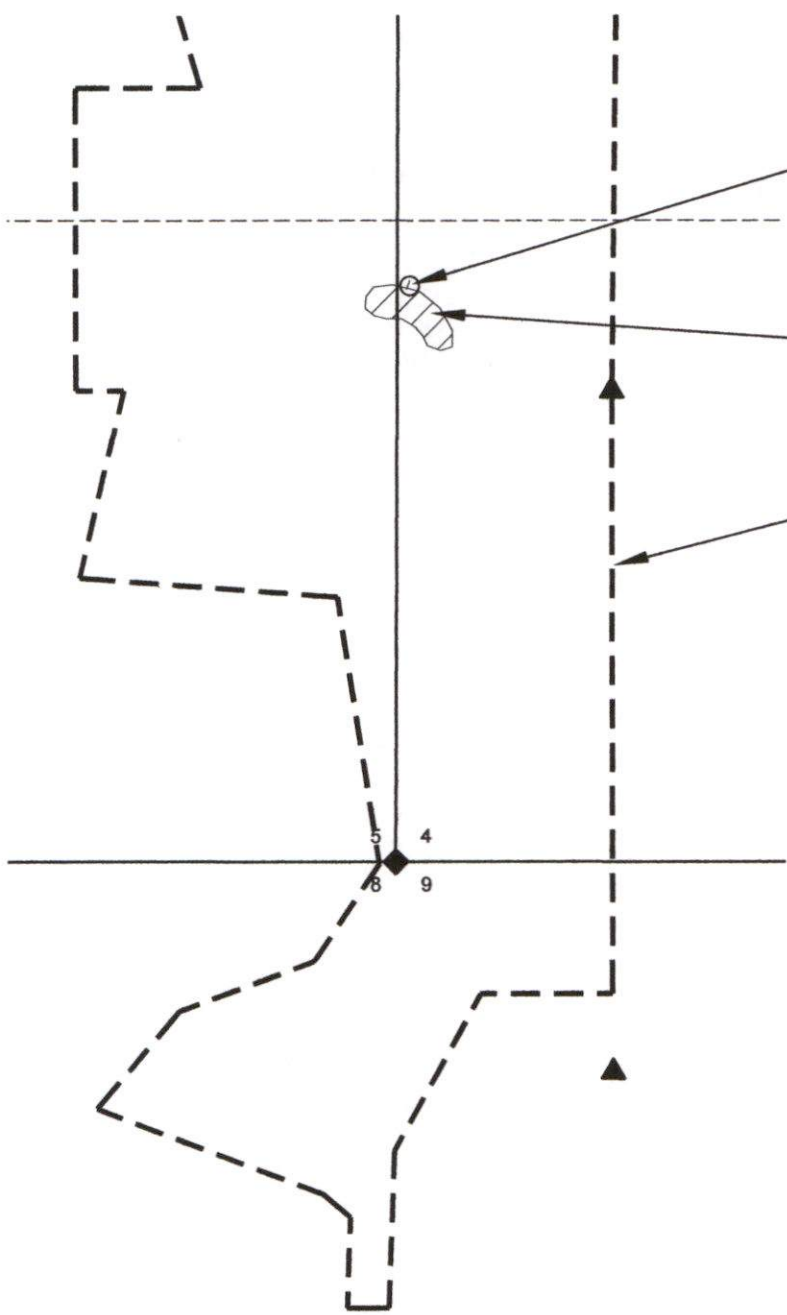
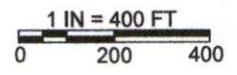

THE POD (A DAM) IS 1185 FEET NORTH AND 25 FEET EAST OF THE SOUTHEAST CORNER OF SECTION 5.

THE DAM OUTLET IS ON THE NORTH SIDE OF THE POND.

BARN POND

TAX LOT 204 BOUNDARY

NOTES:
THIS MAP IS NOT INTENDED TO PROVIDE LEGAL DIMENSIONS OR LOCATIONS OF PROPERTY OWNERSHIP LINES.
-PROPERTY LINES AND QUARTER-QUARTER LINES ARE BASED ON THE TAX ASSESSOR MAP FOR SECTION 5, T7S, R5W.
-WATER CONVEYANCE LINES SHALL BE ALL WITHIN THE PROPERTY AND THEREFORE ARE NOT SHOWN.



- LEGEND**
- DONATION LAND CLAIM (DLC) CORNER
 - SECTION CORNER
 - POINT OF DIVERSION OR APPROPRIATION
 - TAX LOT LINE
 - SECTION LINE
 - QUARTER-QUARTER LINE
 - BARN POND

MAP BY:
ASPEN RURAL LAND CONSULTING
ERIC URSTADT, PE, PLS
971-250-1520
Aug 2021
Kinkade1D