



Surface Water Application Map
Black
T.29s R.5w Section 33
Douglas County

RECEIVED

NOV 29 2021

OWRD

Scale: 1"=400'

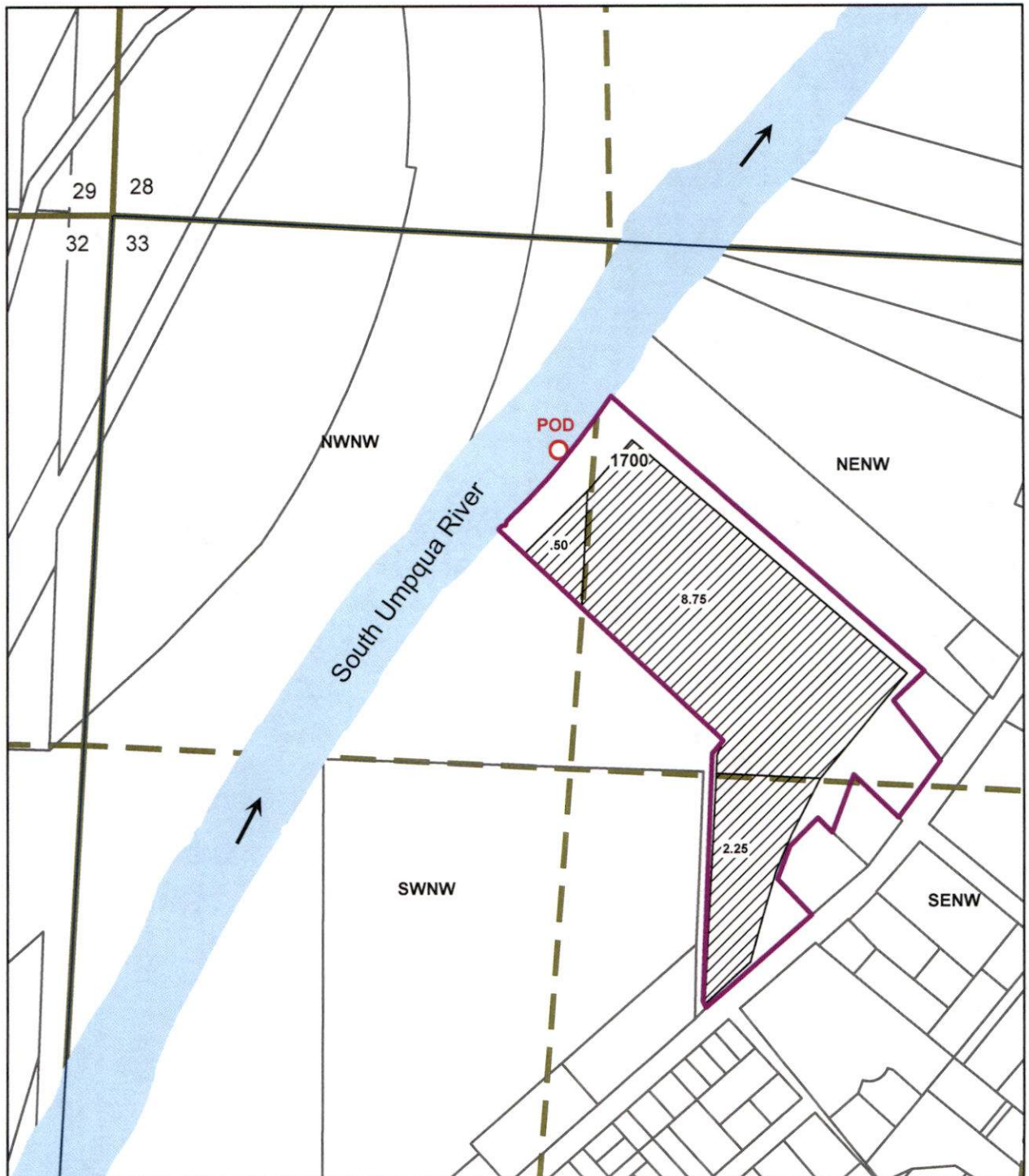

Point of Diversion is 535 ft South and 1,171 ft East from the
NW 1/4 Section Corner of 33

The purpose of this map is to identify
the location of a water right.
Not intended to show property ownership.

THIS MAP WAS PREPARED FOR ASSESSMENT PURPOSE ONLY.

SEC.33 T.29S. R.5W. W.M.
DOUGLAS COUNTY

REVISED ON
8-9-16

29 5 33
& INDEX

1" = 400'

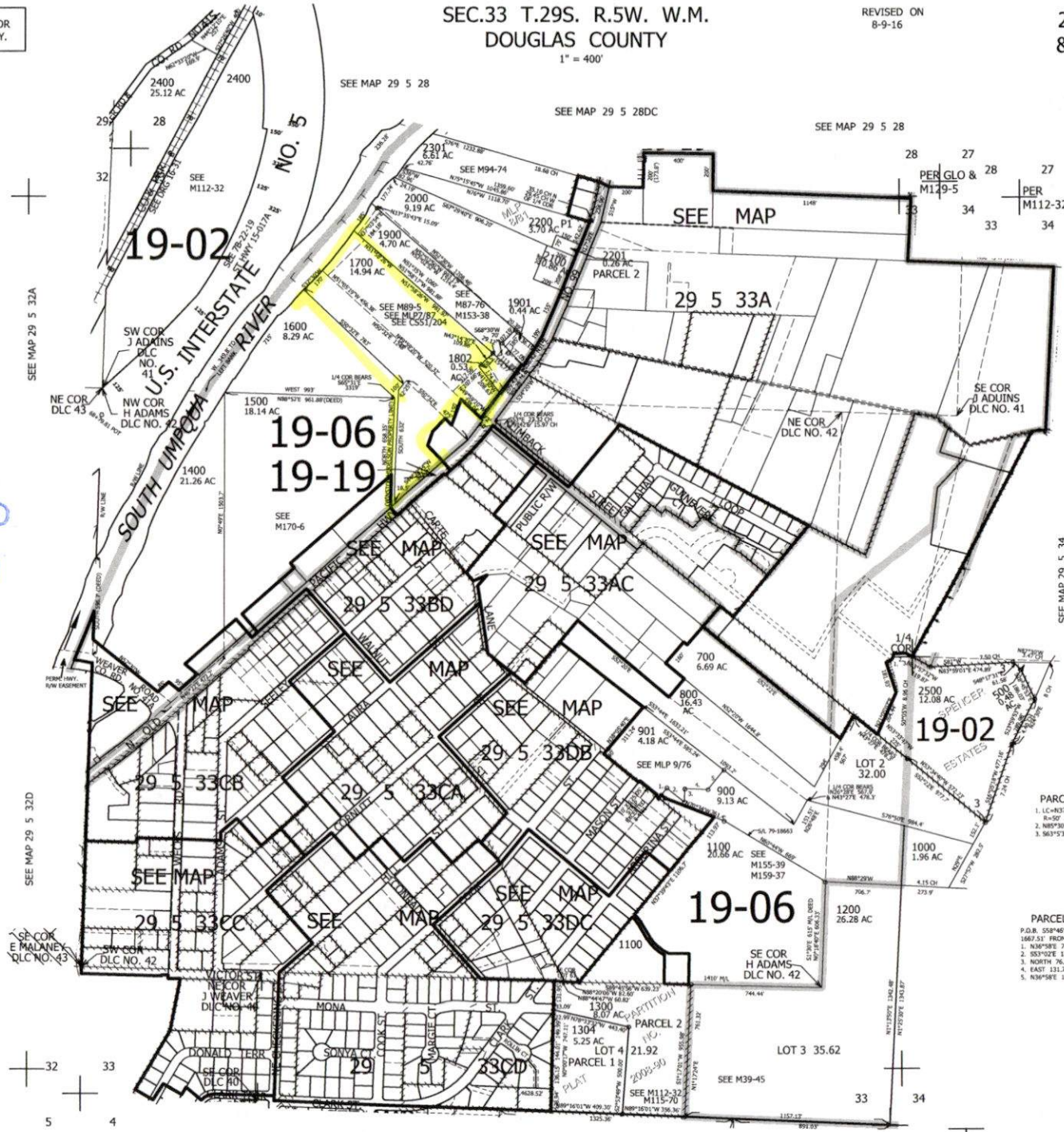

CANCELLED NO'S
 1301 1800 1801
 301 300 1302
 100 101 200
 201 202 400
 1803 1902 1903
 600 1101 2302
 2300

RECEIVED
 NOV 29 2021
 OWRD

PARCEL 2500
 1. E-C=83°17'18" W 48.62'
 2. N=50° A=72.91'
 3. S=83°32' E 72.11'
 3. S=83°32' E 40'

PARCEL 901
 P.O.B. 238°46'49"W
 1867.53' FROM 1/4 COR
 1. N36°58'E 74.58'
 2. S53°02'E 128.42'
 3. NORTH 76.31'
 4. EAST 131.75'
 5. N36°58'E 143.57'

29 5 33
& INDEX

SEE MAP 30 5 4BB

SEE MAP 30 5 4BA

SEE MAP 30 5 4

4,176,000

498,000



Surface Water Application Map
Black
T.29s R.5w Section 33
Douglas County

Scale: 1"=400'

RECEIVED

NOV 29 2021

OWRD

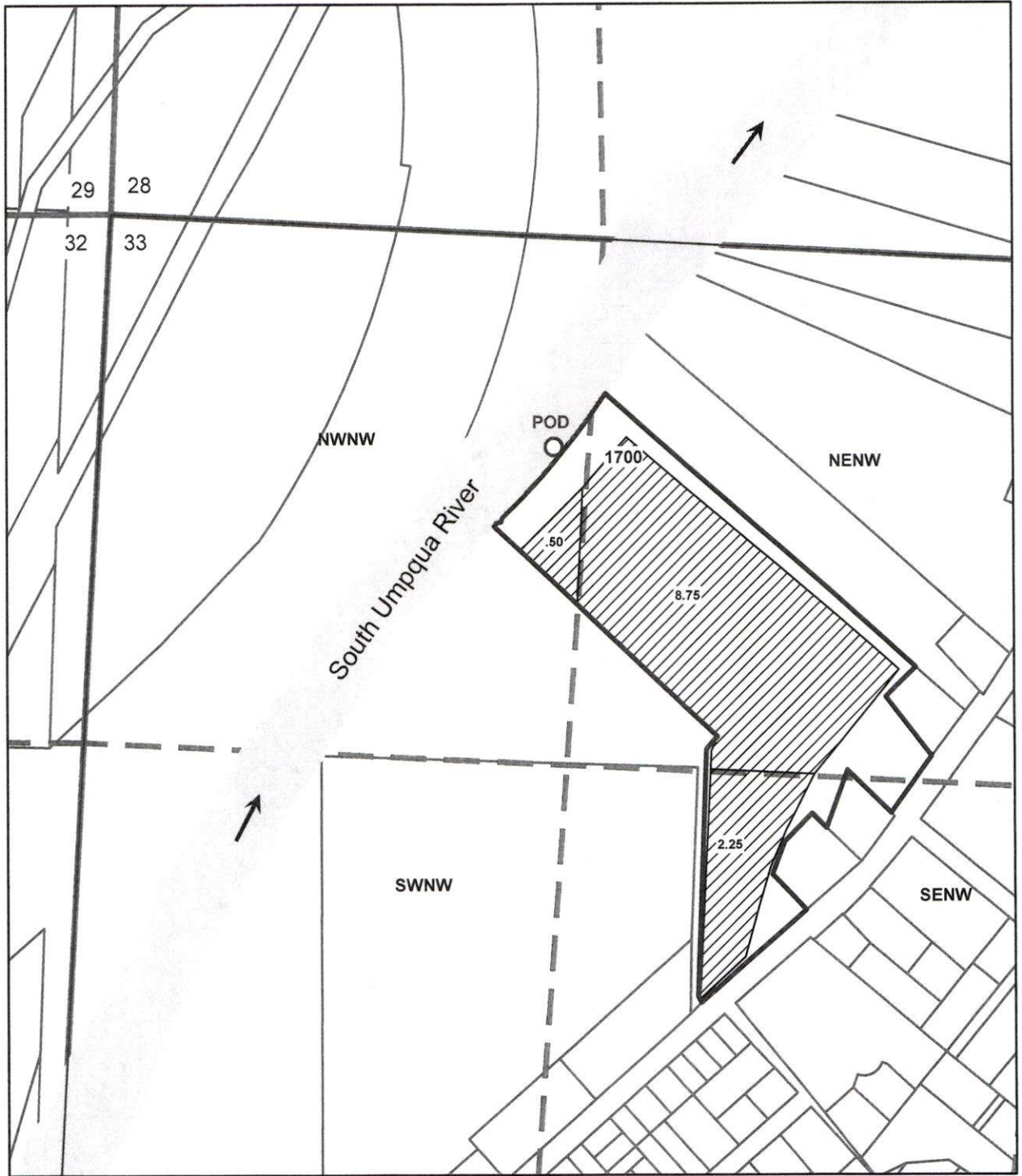

Point of Diversion is 535 ft South and 1,171 ft East from the
NW 1/4 Section Corner of 33

The purpose of this map is to identify
the location of a water right.
Not intended to show property ownership.