

THIS MAP WAS PREPARED FOR ASSESSMENT PURPOSE ONLY.

SE1/4 SEC.16 T.27S. R.6W. W.M.
DOUGLAS COUNTY

REVISED ON
5-3-13

27 6 16D
& INDEX

1" = 200'

RECEIVED

NOV 08 2021

OWRD

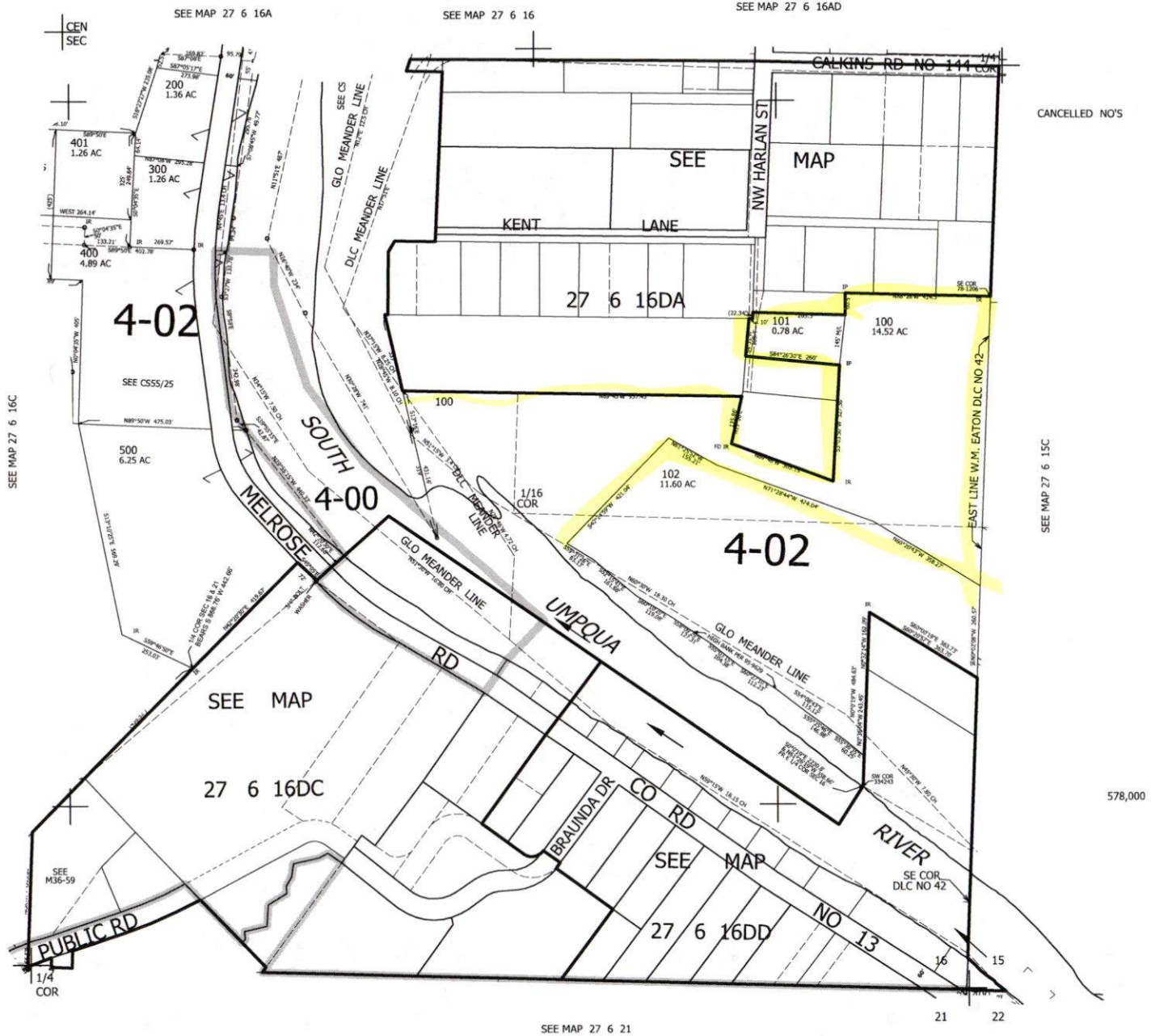

CANCELLED NO'S

SEE MAP 27 6 15C

578,000

SEE MAP 27 6 21

4,146,000

27 6 16D
& INDEX



Surface Water Application Map
Pyle
T.27s R.6w Section 16
Douglas County

RECEIVED

NOV 08 2021

OWRD

Scale: 1"= 400

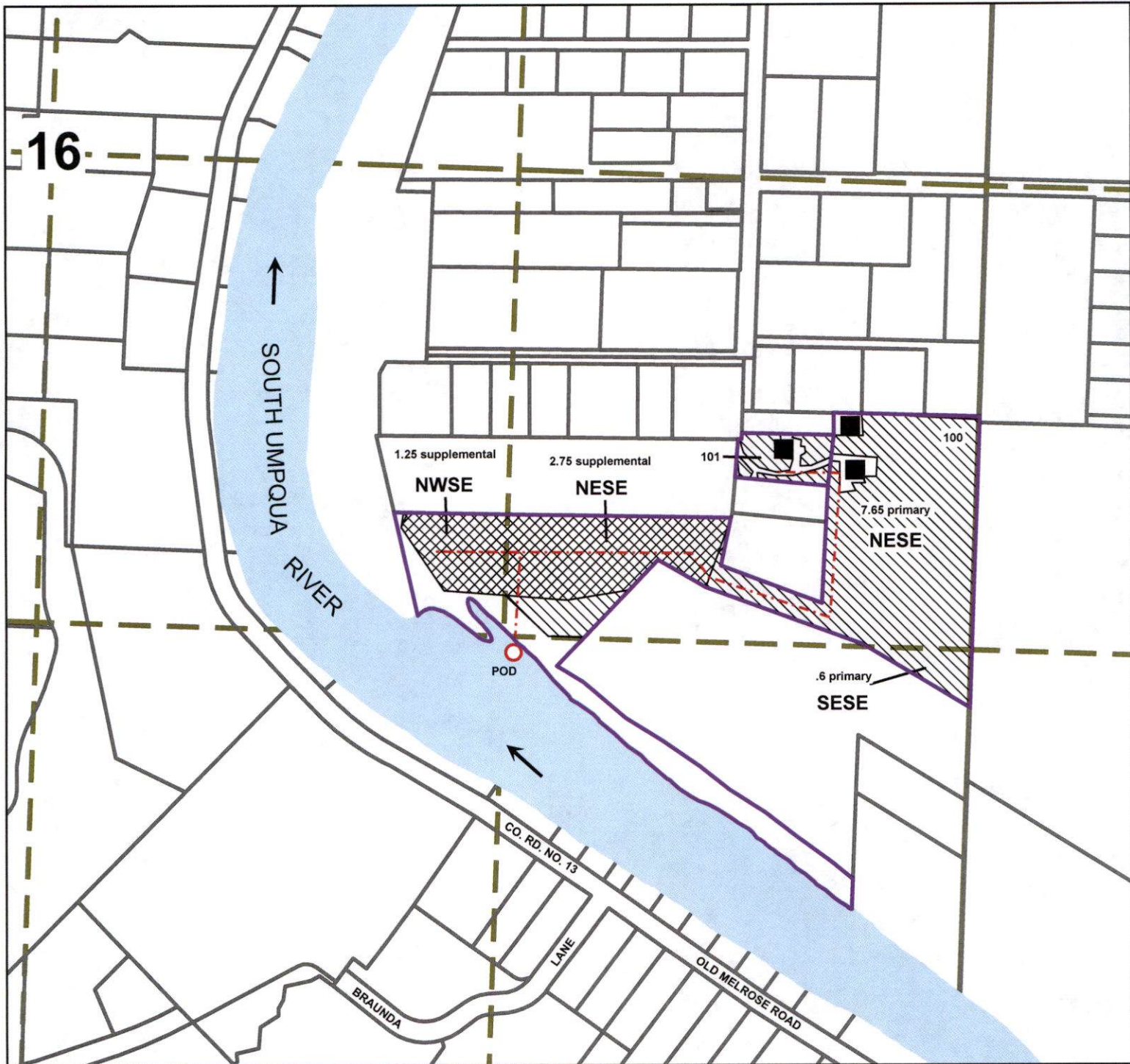

Point of Diversion is 1368 ft South and 1343 ft East from the Center of Section 16

The purpose of this map is to identify
the location of a water right.
Not intended to show property ownership.



Surface Water Application Map
Pyle
T.27s R.6w Section 16
Douglas County

Scale: 1" = 400

RECEIVED

NOV 08 2021

OWRD

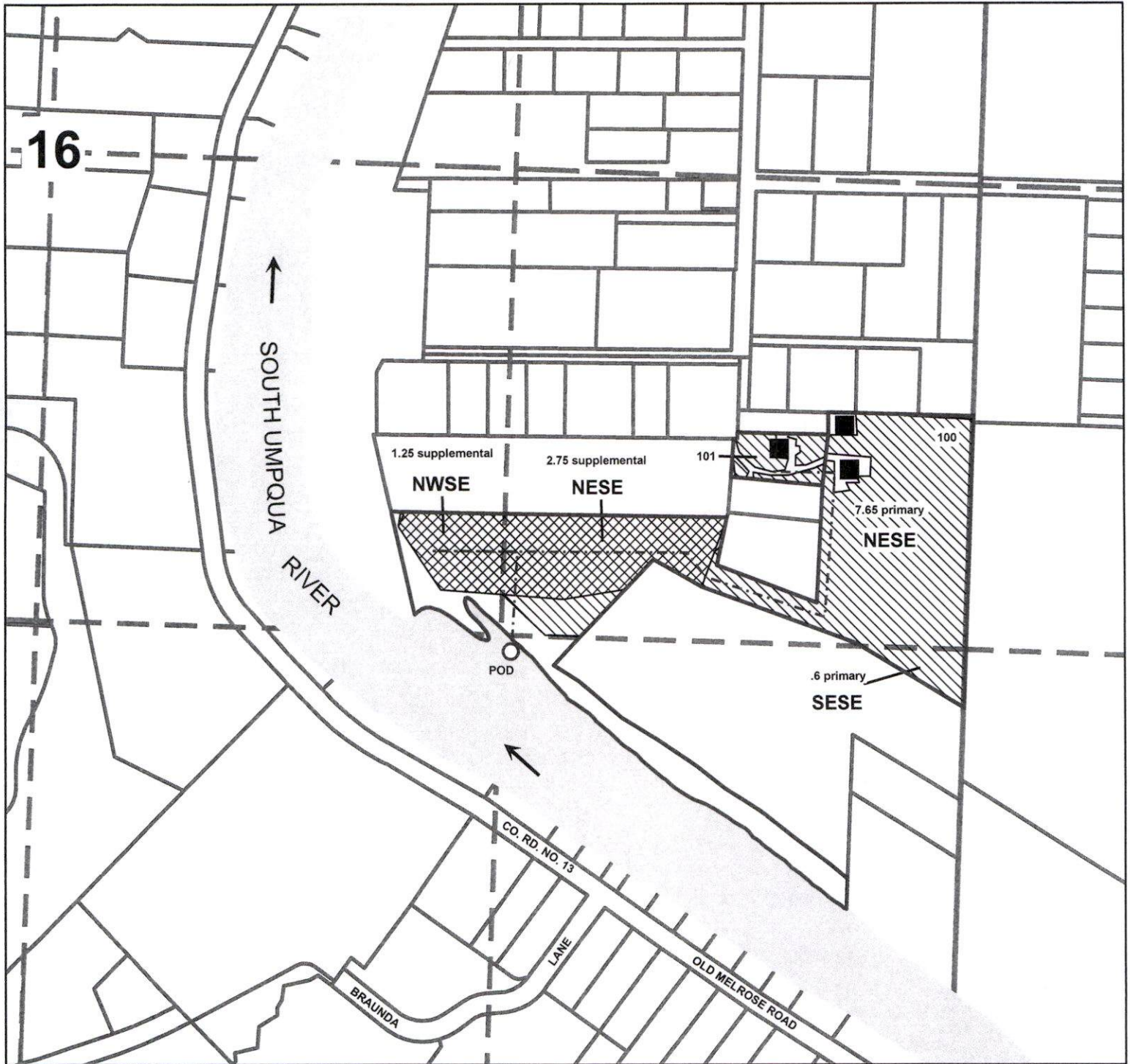

Point of Diversion is 1368 ft South and 1343 ft East from the Center of Section 16

The purpose of this map is to identify
the location of a water right.
Not intended to show property ownership.