



Surface Water Application Map
Weaver
T.29s R.5w Section 32
Douglas County

RECEIVED

DEC 03 2021

OWRD

Scale: 1"=400'

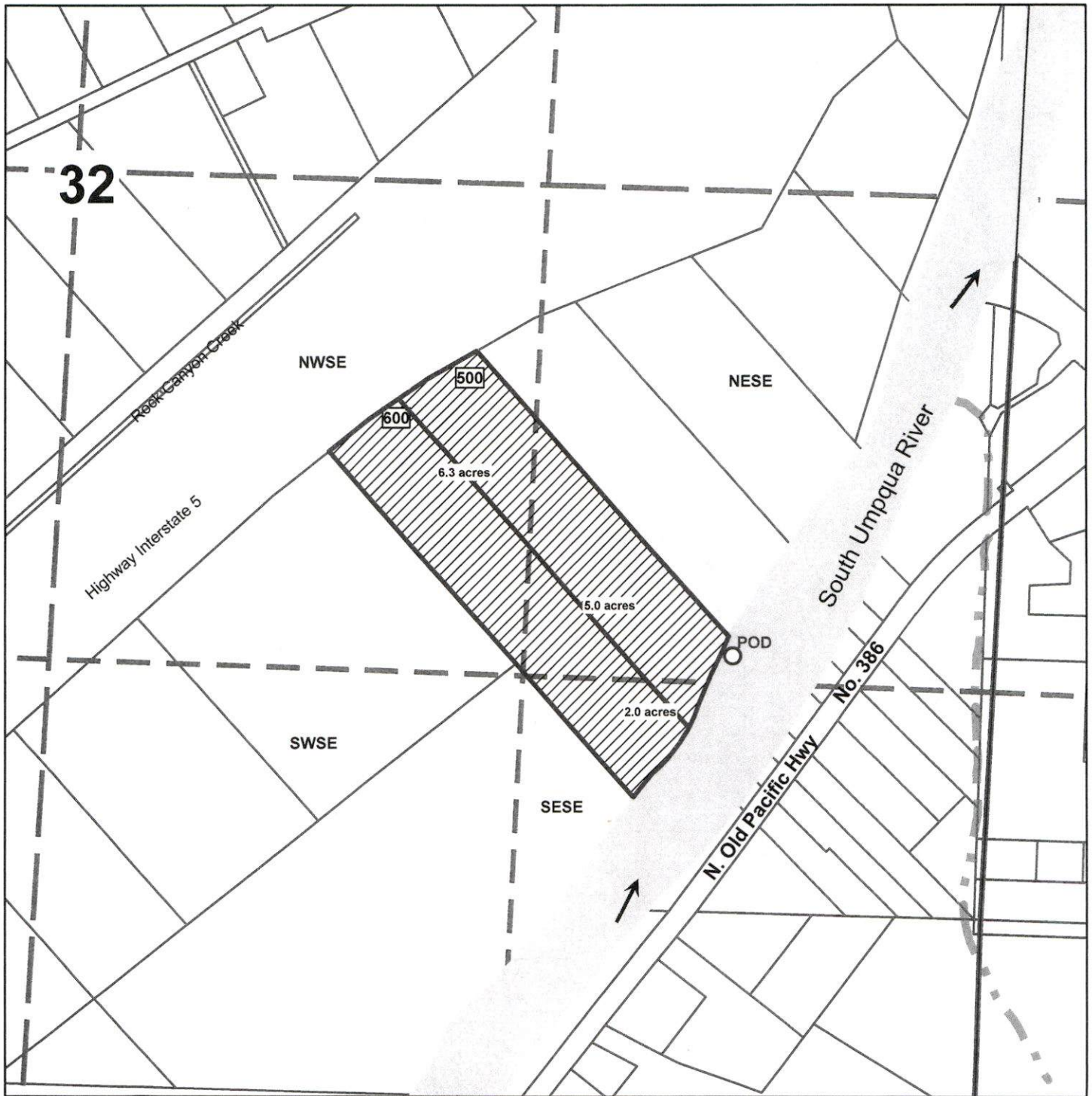

Point of Diversion is 1285 ft South and 1885 ft East
From the Center of Section 32

The purpose of this map is to identify
the location of a water right.
Not intended to show property ownership.



Surface Water Application Map
Weaver
T.29s R.5w Section 32
Douglas County

Scale: 1"=400'

RECEIVED

DEC 03 2021

OWRD

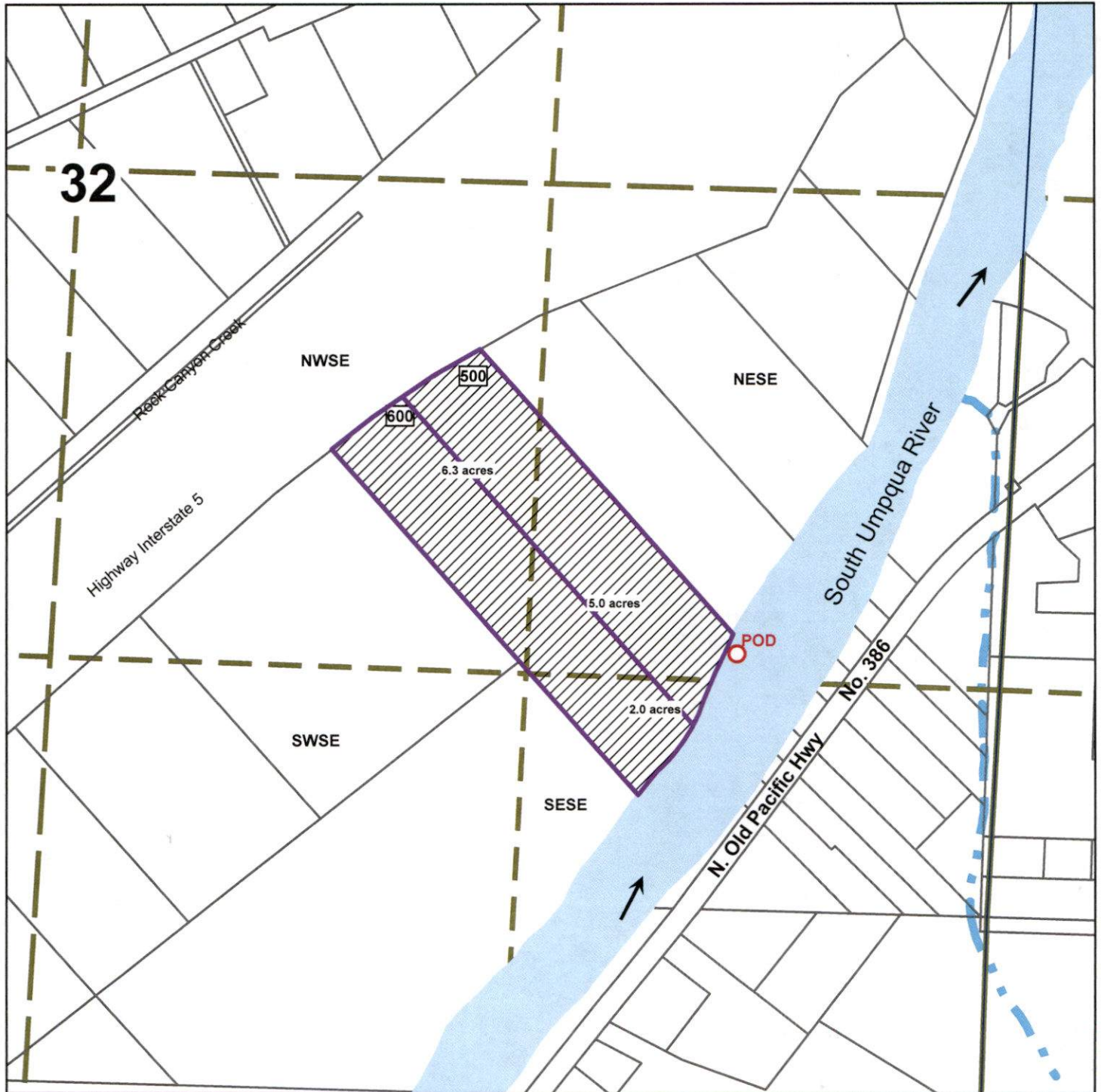

Point of Diversion is 1285 ft South and 1885 ft East
From the Center of Section 32

The purpose of this map is to identify
the location of a water right.
Not intended to show property ownership.

THIS MAP WAS PREPARED FOR ASSESSMENT PURPOSE ONLY.

SE1/4 SEC.32 T.29S. R.5W. W.M. DOUGLAS COUNTY 1" = 200'

REVISED ON 7-23-19

29 5 32D MYRTLE CREEK

SEE MAP 29 5 32A

CANCELLED NO'S 700

RECEIVED DEC 03 2021 OWRD

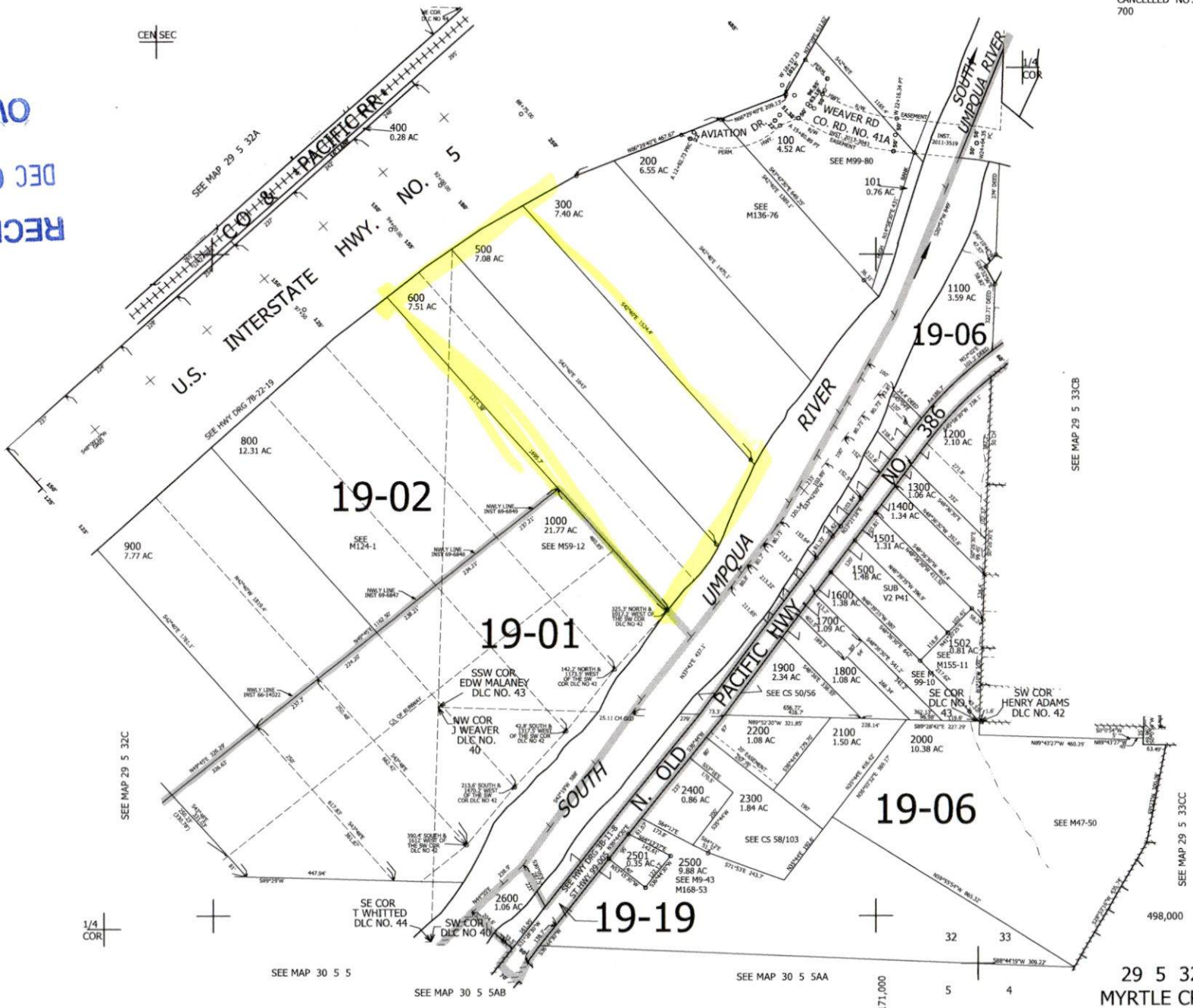

1/4 COR

29 5 32D MYRTLE CREEK