

Checklist for Claims of Beneficial Use Received at CSG Counter

Application #:	WRD Reviewer:
Transfer #:	
Date Received:	
CWRE Name:	
Priority Date (s):	

Fees Required:

- YES NO A fee of \$230 must accompany this form for permits with priority dates of July 9, 1987, or later.
- YES NO A fee of \$230 must accompany this form for any transfers including a water right with a priority date of July 9, 1987, or later.
 Example – A transfer involves 5 rights and one of the rights has a priority date of July 9, 1987, or later, the fee is required.

Fill in App or Transfer Number

Map Review:

- Map on polyester film (OAR 690-014-0170(1) & 310-0050(1)(b))
- Application & permit #; or transfer # (OAR 690-014-0100(1))
- Disclaimer (OAR 690-014-0170(5))
- North arrow (OAR 690-310-0050(2)(c))
- CWRE stamp and signature (OAR 690-014 & 310-0050)
- Appropriate scale (1" = 1320', 1" = 400', or the original full-size scale of the county assessor map) (014 & 310)
- Township, range, section, and tax lot numbers (OAR 690-310-0050(4))

Report Review:

- On form provided by the Department (OAR 690-014-0100(1))
- Application & permit #; or transfer # (OAR 690-014)
- Ownership information (OAR 690-014)
- Date of survey (OAR 690-014)
- Person interviewed (OAR 690-014)
- County (OAR 690-014)
- CWRE stamp and signature (OAR 690-014-0100)
- Signature(s) of all permittee of transfer holder (OAR 690-014-0100)

MONEY SLIP

DATE: _____ RECEIPT #: _____

RECEIVED FROM: _____ APPLICATION PERMIT TRANSFER _____

CASH CHECK # _____ OTHER (IDENTIFY) _____ TOTAL RECD \$ _____

1083 TREASURY 4178 MISC CASH ACCT. _____

0407 COPIES _____ \$ _____
 OTHER: (IDENTIFY) _____ \$ _____

0243 Instream Lease _____ 0244 Muni Water Mgmt. Plan _____ 0245 Cons. Water _____

1083 TREASURY 4270 WRD OPERATING ACCT. _____

MISCELLANEOUS

0407 COPY & TAPE FEES 4611 \$ _____

0410 RESEARCH FEES \$ _____

0409 MISC REVENUE (IDENTIFY) \$ _____

TC162 DEPOSIT LIAB. (IDENTIFY) \$ _____

0240 EXTENSION OF TIME \$ _____

WATER RIGHTS EXAM FEE RECORD FEE

0201 SURFACE WATER \$ _____ 0202 \$ _____

0203 GROUND WATER \$ _____ 0204 \$ _____

0205 TRANSFER \$ _____

WELL CONSTRUCTION EXAM FEE RECORD FEE

0218 WELL DRILL CONSTRUCTOR \$ _____ 0219 \$ _____

LANDOWNER'S PERMIT \$ _____ 0220 \$ _____

OTHER (IDENTIFY) COBU \$ 230.00

0607 TREASURY 0487 HYDROELECTRIC _____

0233 POWER LICENSE FEE (FWWRD) LIC NUMBER _____ \$ _____

0231 HYDRO LICENSE FEE (FWWRD) _____ \$ _____

HYDRO APPLICATION \$ _____

SPECIAL INSTRUCTIONS:

RETURN TO APPLICANT -- LETTER ATTACHED

Groundwater File Review:

- Pump Test not required (Priority Date prior to December 20, 1988) *If no, include pump test flyer w/acknowledgment letter
- Pump Test required (Priority Date on or after December 20, 1988)
- Pump Test submitted
- Pump Test not submitted

CLAIM OF BENEFICIAL USE for Transfer with Multiple Changes - Groundwater



Oregon Water Resources Department
725 Summer Street NE, Suite A
Salem, Oregon 97301-1266
(503) 986-0900
www.oregon.gov/OWRD

RECEIVED

NOV 08 2021

OWRD

A fee of \$200 must accompany this form for any Transfer final orders including a water right with a priority date of July 9, 1987, or later.

Example – A transfer involves 5 rights and one of the rights has a priority date of July 9, 1987, or later, the fee is required.

A separate form shall be completed for each transfer.

This form is subject to revision. **Begin each new claim** by checking for a new version of this form at: <https://www.oregon.gov/OWRD/Forms/Pages/default.aspx>

The completion of this form is required by OAR 690-014-0100(1) and 690-014-0110(4).

Please type or print in dark ink. If this form is found to contain errors or omissions, it may be returned to you. **Every item must have a response.** If any requested information does not apply to the claim, insert "NA." **Do not delete or alter any section of this form unless directed by the form.** The Department may require the submittal of additional information from any water user or authorized agent.

"Section 7" of this form is intended to aid in the completion of this form and should not be submitted.\

A claim of beneficial use includes both this report and a map. If the map is being mailed separately from this form, please include a note with this form indicating such.

If you have questions regarding the completion of this form, please call 503-986-0900 and ask for the Certificate Section.

The Department has a program that allows it to enter into a voluntary agreement with an applicant for expedited services. Under such an agreement, the applicant pays the cost to hire additional staff that would not otherwise be available. This program means a certificate may be issued in about a month. For more information on this program see:

<https://www.oregon.gov/OWRD/programs/WaterRights/RA/Pages/default.aspx>

GENERAL INFORMATION

Type of Authorized Change

This Claim is being submitted for a transfer involving multiple changes.

YES

Mark all that apply:

- Change in POA(c) or Additional POA(c)
- Change in Place of Use
- Change in Character of Use

A separate section will be completed for each type of change authorized in the transfer final order.

1. File Information

APPLICATION #

T-12704

2. Property Owner (current owner information)

APPLICANT/BUSINESS NAME Scott & Jose Tobiasson		PHONE NO. 541-576-2091	ADDITIONAL CONTACT No. 541-420-9355
ADDRESS PO Box 93			
CITY Fort Rock	STATE OR	ZIP 97735	E-MAIL josetobiasson@gmail.com

If the current property owner is not the transfer holder of record, it is recommended that an assignment be filed with the Department. ***Each transfer holder of record must sign this form.***

3. Transfer holder of record (this may, or may not, be the current property owner)

TRANSFER HOLDER OF RECORD Same as above		
ADDRESS		
CITY	STATE	ZIP

4. Date of Site Inspection:

10/11/2021

5. Person(s) interviewed and description of their association with the project:

NAME	DATE	ASSOCIATION WITH THE PROJECT
Scott Tobiasson		Owner/Applicant

6. County:

Lake

7. If any property described in the place of use of the transfer final order is excluded from this report, identify the owner of record for that property (ORS 537.230(5)):

OWNER OF RECORD NA		
ADDRESS		
CITY	STATE	ZIP

Add additional tables for owners of record as needed

RECEIVED

NOV 08 2021

OWRD

**SECTION 2
SIGNATURES**

RECEIVED

NOV 08 2021

CWRE Statement, Seal and Signature

OWRD

The facts contained in this Claim of Beneficial Use are true and correct to the best of my knowledge.

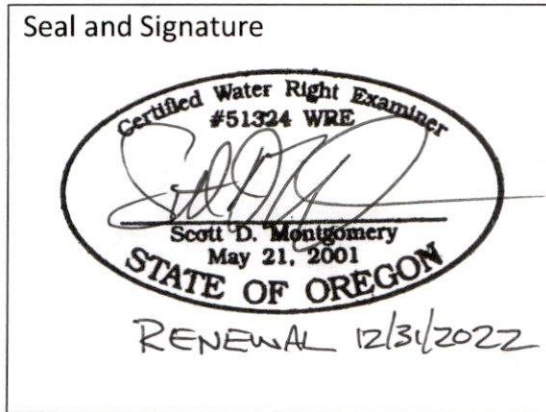

CWRE NAME Scott D Montgomery		PHONE NO. 541-548-5833	ADDITIONAL CONTACT NO. 541-420-0401
ADDRESS PO Box 767			
CITY Terrebonne	STATE OR	ZIP 97760	E-MAIL scott@apeands.com

Transfer Holder of Record Signature or Acknowledgement

Each transfer holder of record must sign this form in the space provided below.

The facts contained in this Claim of Beneficial Use are true and correct to the best of my knowledge. I request that the Department issue a water right certificate.

SIGNATURE	PRINT OR TYPE NAME	TITLE	DATE
<i>Scott Tobiasson</i>	Scott Tobiasson	Owner/Applicant	<i>10/28/21</i>
<i>Jose Tobiasson</i>	Jose Tobiasson	Owner/Applicant	<i>10/28/21</i>

SECTION 3

Changes Made

Note: The Claim only needs to describe the changes that were authorized in the transfer final order.

Change #1

Change in POA(s) or Additional POA(s)

Did the transfer order authorize a change in the points of appropriation or additional points of appropriation? **YES**

1. New or additional point of appropriation name or number:

POINT OF APPROPRIATION (POA) NAME OR NUMBER (CORRESPOND TO MAP)	WELL LOG ID # FOR ALL WORK PERFORMED ON THE WELL (IF APPLICABLE)	WELL TAG # (IF APPLICABLE)	SOURCE (IF LISTED IN TRANSFER FINAL ORDER)
#6	LAKE 126	NA	Silver Creek Basin
Albertson #1	LAKE 377	NA	Fort Rock Basin

Attach each well log available for the well (include the log for the original well and any subsequent alterations, reconstructions, or deepenings)

2. Variations:

Was the use developed differently from what was authorized by the transfer final order, or extension final? **NO**

If yes, describe below.

(e.g. "The order allowed three new/additional points of appropriation. The water user only developed one of the points.")

3. Claim Summary:

NEW OR ADDITIONAL POA NAME OR #	MAXIMUM RATE AUTHORIZED	CALCULATED THEORETICAL RATE BASED ON SYSTEM	AMOUNT OF WATER MEASURED
#6	1.48 cfs	1.91 cfs	Off
Albertson #1	0.586 cfs	2.33 cfs*	Off

*Albertsons #1 also supplies a 1/2 pivot field for C-94847 & C-94848.

System Description

Are there multiple new or additional Points of Appropriation (POA)?

YES

POA Name or Number this section describes (only needed if there is more than one):

#6 (LAKE 126)

RECEIVED

NOV 08 2021

A. POA System Information

OWRD

Provide the following information concerning the point of appropriation. Information provided must describe the equipment used to appropriate water from the point of appropriation.

1. Pump Information

MANUFACTURER	MODEL	SERIAL NUMBER	TYPE (CENTRIFUGAL, TURBINE OR SUBMERSIBLE)	INTAKE SIZE	DISCHARGE SIZE
Fairbanks Morse	Unk	T81416	Turbine		8"

2. Motor Information

MANUFACTURER	HORSEPOWER
Westinghouse	75

3. Theoretical Pump Capacity

HORSEPOWER	OPERATING PSI	LIFT FROM SOURCE TO PUMP *IF A WELL, THE WATER LEVEL DURING PUMPING	LIFT FROM PUMP TO PLACE OF USE	TOTAL PUMP OUTPUT (IN CFS)
75	30	200'	0'	1.91

4. Provide pump calculations:

$Q = \frac{7.04 \text{ ft}^4/\text{sec}/\text{hp} \times \text{hp}}{\text{Total head, ft}} = \frac{(7.04) (75)}{276.2} = 1.91 \text{ cfs cfs}$
 Total head = 76.2' + 200' + 0' = 276.2'

5. Measured Pump Capacity (using meter if meter was present and system was operating)

INITIAL METER READING	ENDING METER READING	DURATION OF TIME OBSERVED	TOTAL PUMP OUTPUT (IN CFS)
Not running			

6. Additional notes or comments related to the system:

B. Groundwater Source Information (Well and Sump)

1. Is the appropriation from a dug well (sump)?

NO

POA Name or Number this section describes (only needed if there is more than one):

Albertson #1 (LAKE 377)

A. POA System Information

Provide the following information concerning the point of appropriation. Information provided must describe the equipment used to appropriate water from the point of appropriation.

1. Pump Information

MANUFACTURER	MODEL	SERIAL NUMBER	TYPE (CENTRIFUGAL, TURBINE OR SUBMERSIBLE)	INTAKE SIZE	DISCHARGE SIZE
Worthington	Unk	Unk	Turbine		

2. Motor Information

MANUFACTURER	HORSEPOWER
US Electric	100

3. Theoretical Pump Capacity

HORSEPOWER	OPERATING PSI	LIFT FROM SOURCE TO PUMP *IF A WELL, THE WATER LEVEL DURING PUMPING	LIFT FROM PUMP TO PLACE OF USE	TOTAL PUMP OUTPUT (IN CFS)
100	40	200'	0'	2.33

4. Provide pump calculations:

$$Q = \frac{7.47 \text{ ft}^3/\text{sec}/\text{hp} \times \text{hp}}{\text{Total head, ft}} = \frac{(7.47)(100)}{301.6} = 2.33 \text{ cfs}$$

$$\text{Total head} = 101.6' + 200' + 0' = 301.6'$$

5. Measured Pump Capacity (using meter if meter was present and system was operating)

INITIAL METER READING	ENDING METER READING	DURATION OF TIME OBSERVED	TOTAL PUMP OUTPUT (IN CFS)
Not running			

Reminder: For pump calculations use the reference information at the end of this document.

6. Additional notes or comments related to the system:

B. Groundwater Source Information (Well and Sump)

1. Is the appropriation from a dug well (sump)?

NO

Change #2
Change in Place of Use

Did the transfer order authorize a change in the place of use?

1. Claim Summary – Authorized Use:

If Irrigation or Nursery Use:

THE # OF ACRES ALLOWED	THE # OF ACRES DEVELOPED
161.8	161.8

If the new use(s) was not irrigation or nursery:

NEW USE(S)	WAS THE NEW PLACE OF USE DEVELOPED TO THE FULL EXTENT AUTHORIZED UNDER THE ORDER? (INCLUDE THE LOCATION OF THE DEVELOPED PLACE USE ON THE CLAIM MAP)
NA	NA

2. Variations:

Was the use developed differently from what was authorized by the transfer final order? NO

If yes, describe below.

(e.g. "The order authorized a change in place of use for 40 acres. The water user only developed 38 acres.")

RECEIVED

NOV 08 2021

Change #3

Change in Character of Use

OWRD

NO

Did the transfer order authorize a change in character of use?

SECTION 4
CONDITIONS

All conditions contained in the transfer final order, or any extension final order shall be addressed. Reports that do not address all performance related conditions will be returned.

1. Time Limits:

Describe how the water user has complied with each of the development timelines established in the transfer final order and any extensions of time issued for the transfer:

	DATE FROM TRANSFER	DATE THE AUTHORIZED CHANGES WERE COMPLETED *THIS DATE MUST FALL BETWEEN THE "ISSUANCE DATE" AND THE "COMPLETENESS DATE"
ISSUANCE DATE	3/3/2021	
COMPLETENESS DATE FROM ORDER (C)	10/1/2022	10/11/2021

* MUST BE WITHIN PERIOD BETWEEN TRANSFER FINAL ORDER, OR ANY EXTENSION FINAL ORDER ISSUANCE AND THE DATE TO COMPLETE THE CHANGE

2. Is there an extension final order(s)? NO

3. Measurement Conditions:

a. Does the transfer final order, or any extension final order require the installation of a meter or other approved measuring device? YES

b. Has a meter been installed? YES NO

c. Meter Information

POA NAME OR #	MANUFACTURE R	SERIAL #	CONDITION (WORKING OR NOT)	CURRENT METER READING	DATE INSTALLED
Albertson #1	Seametrics	02211506	Not running	0	Sept 2021
#6	McCrometer	11-05726-08	Not running	513.866	2011
#2 (LAKE188)	McCrometer	14-12309-08	Not running	957.561 ac-ft	2014
#2 (LAKE186)	Seametrics	02211510	Not running	1114.7133 gal	Sept 2021

RECEIVED

NOV 08 2021

OWRD NO

4. Recording and reporting conditions

a. Is the water user required to report the water use to the Department?

5. Other conditions required by the transfer final order or extension final order:

a. Were there special well construction standards? NO

b. Was submittal of a ground water monitoring plan required? NO

c. Other conditions? NO

If "YES" to any of the above, identify the condition and describe the water user's actions to comply with the condition(s):

**SECTION 5
ATTACHMENTS**

Provide a list of any additional documents you are attaching to this report:

ATTACHMENT NAME	DESCRIPTION
Well logs	LAKE 377 & LAKE 126
Aerial imagery	June 2020 USDA/FSA imagery
Site Photos	Pics of wells, conveyances, sprinklers & place of use

SECTION 6

CLAIM OF BENEFICIAL USE MAP

The Claim of Beneficial Use Map must be submitted with this claim. Claims submitted without the Claim of Beneficial Use map will be returned. The map shall be submitted on poly film at a scale of 1" = 1320 feet, 1" = 400 feet, or the original full-size scale of the county assessor map for the location.

The changes that were authorized under the transfer final order must be mapped based on the developed locations; new or additional points of appropriation and place of use.

In cases where the order involved additional points of appropriation, the additional points should be mapped based on their developed locations. The original points of appropriation should be mapped based on the original right of record at the time the transfer final order was issued.

In cases where the order involved changing the place of use for a portion of a water right, the portion of the place of use being changed should be mapped based on the developed location. If the transfer also included portions of the place of use that were not being modified, but were receiving a new or additional point of appropriation, the place of use for those lands should be mapped based on the original right of record at the time the transfer final order was issued.

Provide a general description of the survey method used to prepare the map. Examples of possible methods include, but are not limited to, a traverse survey, GPS, or the use of aerial photos. If the basis of the survey is an aerial photo, provide the source, date, series and the aerial photo identification number.

The wells, conveyances, sprinklers & POU were tied to approx.. boundaries using a Trimble GeoXT 9000 GIS data collector. Point data was imported to ESRI ArcMap GIS software & compared to aerial imagery.

STATE ENGINEER
Salem, Oregon

State Well No. 26/15-50(2)

County Lake

Application No. U-743
U-665

Water Level Record

OWNER: Ed Turner OWNER'S NO.

Description of measuring point: Top of casing which is 1.3 feet above L.S.D.

Date	Water Level Feet (above) (below) Land Surface	Remarks	Date	Water Level Feet (above) (below) Land Surface	Remarks
4-30-57	34.14	WSB			
8-19-57	31.75	WSB			
10-22-57	31.70	WSB			
4-22-58	31.55	WSB.			
10-14-58	31.14	WSB			
5-13-59	32.65	JES-WSB			
10-16-59	30.90	WSB			
4-28-60	31.60	JES-WSB			
10-25-60	31.08	WSB			
5-4-61	32.01	WSB			
10-17-61	31.04	WSB & RD - OIL			

RECEIVED
NOV 08 2021
OWRD

REMARKS:

DEVELOPING AND TESTING TIME SHEET

CUSTOMER E. A. ALBERTSON

LOCATION FORT ROCK #1

DATE 11-29-55

Well Size 12

Depth 319

Pump Setting 90'

Air Line

Started Pump at 10:00 A.M.

Standing Water Level at Start of Test 26 Feet

DEV. & TESTING (Time)	PUMPING LEVEL (Ft.)	G.P.M.	SURGED WELL CONDITION (Time)
10:00 AM	37'	600	SAND
11:00 AM	67'	800	SAND
12:00 PM	67'	800	SAND
2:00 PM	67'	800	SAND
4:00 PM	67'	800	SAND
6:00 PM	67'	800	SAND
8:00 PM	67'	800	SAND
10:00 PM	67'	800	SAND
12:00 AM	67'	800	CLEARING
2:00 AM	67'	800	CLEARING
4:00 AM	67'	800	SAND

DEV. & TESTING (Time)	PUMPING LEVEL (Ft.)	G.P.M.	SURGED WELL CONDITION (Time)
6:00 AM	67'	1000	SAND
8:00 AM	67'	1000	CLEARING
10:00 AM	72'	1500	SURGE
10:15 AM	68'	1100	CLEARING
10:30 AM	68'	1500	SURGE
12:00 PM	67'	1000	CLEARING
2:00 PM	69'	1200	SANDY
2:30 P.M.	72'	1500	SURGE
2:45 P.M.	74'	1750	SURGE
3:00 PM	66'	1000	SANDY
4:00 PM	66'	1100	SANDY

BACK DOWN TEST

P.L.	G.P.M.
P.L.	G.P.M.
P.L.	G.P.M.
P.L.	G.P.M.
P.L.	G.P.M.
P.L.	G.P.M.

GRAVEL MOVED RECEIVED Ft.
 GRAVEL MOVED NOV 08 2021 Ft.
 GRAVEL MOVED OWRD Ft.

STOPPED TESTING AT 3:00 P.M.

DATE 12-1-55

WATER LEVEL: 1 MINUTE 60' Feet
 WATER LEVEL: 5 MINUTES 52' Feet
 WATER LEVEL: 30 MINUTES 26' Feet
 STANDING LEVEL 24' Feet

RECEIVED
 JAN 16 1966
 STATE ENGINEER
 SALEM, OREGON

Take Readings Every 2 Hours

Test Engineer Richard Yates

12/15-55/681

ORIGINAL
File Original and
Duplicate with the
STATE ENGINEER,
SALEM, OREGON

OBSERVATION WELL WATER WELL REPORT

RECEIVED
JUN 5 1957

lake 377

State Well No. 26/15-5 C(2)
State Permit No. _____

(1) OWNER:

Name Ed Turner
Address Wren-Ore
STATE ENGINEER
SALEM, OREGON

(2) LOCATION OF WELL:

County Lake Owner's number, if any— * 3
1/4 Section 6 T. 26 S R. 15 E W.M.
Bearing and distance from section or subdivision corner 15 E
26 S
5
26 S - R 15 E - WM
2-3-4 - " 5 - " - " - WM

(11) WELL TESTS:

Drawdown is amount water level is lowered below static level 8 in
Was a pump test made? # 1 Yes No If yes, by whom Munierlyn
Yield: 1000 gal./min. with 12 ft. drawdown after 2 hrs.
" 1250 " 16 " 2 "
" 1500 " 21 " 2 "
2000 gal./min. with 25 ft. drawdown after 2 hrs.
Artesian flow _____ g.p.m. Date _____
Temperature of water _____ Was a chemical analysis made? Yes No

(12) WELL LOG:

Diameter of well 12" inches.
Depth drilled 361 ft. Depth of completed well 361 ft.

Formation: Describe by color, character, size of material and structure, and show thickness of aquifers and the kind and nature of the material in each stratum penetrated, with at least one entry for each change of formation.

MATERIAL	FROM	TO
Sandy Clay	0	28
Fine Sand	28	32
Gray Clay	32	43
Black Sand	43	48
Gray Clay	48	62
Yellow Clay	62	128
Dark Gray Clay	128	146
Black Rotton Clay	146	149
Hard Gray Rock	149	176
Brown Clay	176	240
Lava Rock	240	260
Brown Clay	260	272
Lava Rock	272	287
Hard Gray Rock	287	308
Porous Lava Rock	308	356
Gray Rock	356	361

TYPE OF WORK (check):

Well # _____ Deepening Reconditioning Abandon
If abandonment, describe material and procedure in Item 11.

(4) PROPOSED USE (check):

Domestic Industrial Municipal
Irrigation # _____ Test Well Other

(5) TYPE OF WELL:

Rotary Driven
Cable Jetted
Dug Bored

(6) CASING INSTALLED:

Threaded Welded
12" Diam. from G. L. ft. to 123 ft. Gage 50lb.
12" Diam. from _____ ft. to _____ ft. Gage _____
" Diam. from _____ ft. to _____ ft. Gage _____

(7) PERFORATIONS:

Perforated? Yes No
Type of perforator used _____
SIZE of perforations _____ in. by _____ in.
_____ perforations from _____ ft. to _____ ft.
_____ perforations from _____ ft. to _____ ft.
_____ perforations from _____ ft. to _____ ft.
_____ perforations from _____ ft. to _____ ft.
_____ perforations from _____ ft. to _____ ft.

(8) SCREENS:

Well screen installed Yes No
Manufacturer's Name _____ Model No. _____
_____ Slot size _____ Set from _____ ft. to _____ ft.
Diam. _____ Slot size _____ Set from _____ ft. to _____ ft.

(9) CONSTRUCTION:

Well gravel packed? Yes No Size of gravel: _____
Gravel placed from _____ ft. to _____ ft.
Was a surface seal provided? Yes No To what depth? _____ ft.
Material used in seal— _____
Did any strata contain unusable water? Yes No
Type of water? _____ Depth of strata _____
Method of sealing strata off _____

(10) WATER LEVELS:

Static level 32 ft. below land surface Date April 25
Artesian pressure _____ lbs. per square inch Date _____

Log Accepted by: _____

[Signed] Ed Turner Date April 25, 1957
(Owner)

Work started April 9 1957 Completed April 25 1957

(13) PUMP:

Manufacturer's Name _____
Type: _____ H.P. _____

Well Driller's Statement:

This well was drilled under my jurisdiction and this report is true to the best of my knowledge and belief.

NAME Frank Skillings
(Person, firm, or corporation) (Type or print)
Address RT. 1 Box 243 Corvallis Ore.
Driller's well number Abandoned No. 2. Drilled No. 3
[Signed] Frank Skillings
(Well Driller)
License No. 214 Date April 25, 1957

RECEIVED
NOV 05 2021
OWRD

NOTICE TO WATER WELL CONTRACTOR

The original and first copy of this report are to be filed with the

STATE ENGINEER, SALEM, OREGON 97310
 within 30 days from the date of well completion.

WATER WELL REPORT

STATE OF OREGON

(Please type or print)

(Do not write above this line)

State Well No. 255/148-21ba

State Permit No. _____

(1) OWNER:

Name Ralph H. Piepgrass
 Address 11599 Ave. 328
Visalia California 93277

(2) TYPE OF WORK (check):

New Well Deepening Reconditioning Abandon
 If abandonment, describe material and procedure in Item 12.

(3) TYPE OF WELL:

Rotary Driven
 Cable Jetted
 Dug Bored

(4) PROPOSED USE (check):

Domestic Industrial Municipal
 Irrigation Test Well Other

CASING INSTALLED:

Threaded Welded
4" Diam. from 0 ft. to 121 ft. Gage 250 wall
 " Diam. from _____ ft. to _____ ft. Gage _____
 " Diam. from _____ ft. to _____ ft. Gage _____

PERFORATIONS:

Perforated? Yes No.

Type of perforator used _____

Size of perforations in. by in.
 _____ perforations from _____ ft. to _____ ft.
 _____ perforations from _____ ft. to _____ ft.
 _____ perforations from _____ ft. to _____ ft.

(7) SCREENS:

Well screen installed? Yes No

Manufacturer's Name _____
 Type _____ Model No. _____
 Diam. _____ Slot size _____ Set from _____ ft. to _____ ft.
 Diam. _____ Slot size _____ Set from _____ ft. to _____ ft.

(8) WELL TESTS:

Drawdown is amount water level is lowered below static level

Was a pump test made? Yes No If yes, by whom? Art Reed
 Yield: 1700 gal./min. with 37 ft. drawdown after 6 hrs.

Bailer test gal./min. with _____ ft. drawdown after _____ hrs.
 Artesian flow g.p.m. _____

perature of water 54 Depth artesian flow encountered _____ ft.

(9) CONSTRUCTION:

Well seal—Material used Cement
 Well sealed from land surface to 121 ft.
 Diameter of well bore to bottom of seal 18 in.
 Diameter of well bore below seal 14 in.
 Number of sacks of cement used in well seal 10 sacks
 Number of sacks of bentonite used in well seal _____ sacks
 Brand name of bentonite _____
 Number of pounds of bentonite per 100 gallons of water _____ lbs./100 gals.
 Was a drive shoe used? Yes No Plug 2x5 Size: location 121 ft.
 Did any strata contain unusable water? Yes No
 Type of water? _____ depth of strata _____
 Method of sealing strata off _____
 Was well gravel packed? Yes No Size of gravel: _____
 Gravel placed from _____ ft. to _____ ft.

(10) LOCATION OF WELL:

County Lake Driller's well number _____
NE 1/4 NW 1/4 Section 21 T. 25 R. 14 W.M. _____
 Bearing and distance from section or subdivision corner _____

RECEIVED
 NOV 08 2021

(11) WATER LEVEL: Completed well.

Depth at which water was first found 132 ft.
 Static level 44 ft. below land surface. Date 5-2-77
 Artesian pressure _____ lbs. per square inch. Date _____

OWRD

(12) WELL LOG:

Diameter of well below casing 14 in.

Depth drilled 370 ft. Depth of completed well 370 ft.

Formation: Describe color, texture, grain size and structure of materials; and show thickness and nature of each stratum and aquifer penetrated, with at least one entry for each change of formation. Report each change in position of Static Water Level and indicate principal water-bearing strata.

MATERIAL	From	To	SWL
Top Soil	0	2	
Grey Clay	2	28	
Blue Clay	28	60	
Black Lava Rock	60	62	
Sand & Gravel	62	75	
Grey Clay	75	80	
Fine Sand & Gravel	80	88	
Broken Black Lava Rock	88	91	
Hard Grey clay	91	125	
Fine Gravel	125	133	40
Hard Brown clay	133	139	
Porous Grey Pack sand	139	167	
Fine Gravel	167	168	
Red Sandy clay	168	189	
Fine Black Gravel	189	190	
Red Sandy Clay	190	196	
Coarse Grey sand	196	199	
Red Sandy Clay	199	209	
Soft Blue clay	209	234	

Work started 1-21-77 Completed 5-2-77
 Date well drilling machine moved off of well 5-2-77

Drilling Machine Operator's Certification:

This well was constructed under my direct supervision. Materials used and information reported above are true to my best knowledge and belief.

[Signed] Silas Blaylock Date 5-11-77
 (Drilling Machine Operator)

Drilling Machine Operator's License No. 383

Water Well Contractor's Certification:

This well was drilled under my jurisdiction and this report is true to the best of my knowledge and belief.

Name Blaylock & Wood Well Drilling
 (Person, firm or corporation) (Type or print)

Address Box 2 Silver Lake, Or. 97638

[Signed] Silas Blaylock
 (Water Well Contractor)

Contractor's License No. 425 Date 5-11-77

EIF 1

RECEIVED

NOV 08 2021

OWRD

14:30 11-10-2021

Lat: 43° 21' 12.67" N Lon: 120° 58' 16.67" W

43°21' 12.64"N

120°58' 16.58"W

4331.4'

+1.2'

RECEIVED

NOV 08 2021

OWRD

M101 (H01)

RECEIVED
NOV 08 2021
OWRD

14:34 11-10-2021

Lat: 43° 21' 12.59" N Lon: 120° 58' 27.82" W

43°21'12.56"N

120°58'27.75"W

4535.6'

H-1.4'

RECEIVED

NOV 08 2021

OWRD

RECEIVED

YOR 1

NOV 08 2021

OWRD

US
MOTORS

14:29 11-10-2021

Lat: 43° 21' 12.68" N Lon: 120° 58' 15.32" W

RECEIVED
NOV 08 2021
OWRD

4-13'

4330.8'

120°58'15.30"W

43°21'12.65"N

75 4

RECEIVED
NOV 08 2021
OWRD

15:54 11-10-2021

Lat: 43° 23' 45.1" N Lon: 120° 59' 56.91" W

43°23'44.96" ~~SE~~ N

120°59'56.86" W

4348.4"

RECEIVED

NOV 08 2021

OWRD

+1-1.6"

RECEIVED

NOV 08 2021

WRD
ELECTRONICS

15:53 11-10-2021

Lat: 43° 23' 44.97" N Lon: 120° 59' 56.95" W

16' E from well

$43^{\circ} 23' 44.90''$ N

$120^{\circ} 55' 56.89''$ W

4346.3'

+/- 1.4'

RECEIVED

NOV 08 2021

OWRD

T 25 S, R 14 E, W.M.



RECEIVED
NOV 08 2021
OWRD

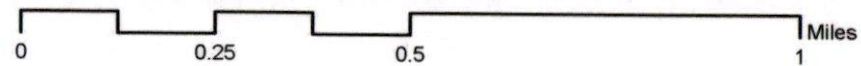
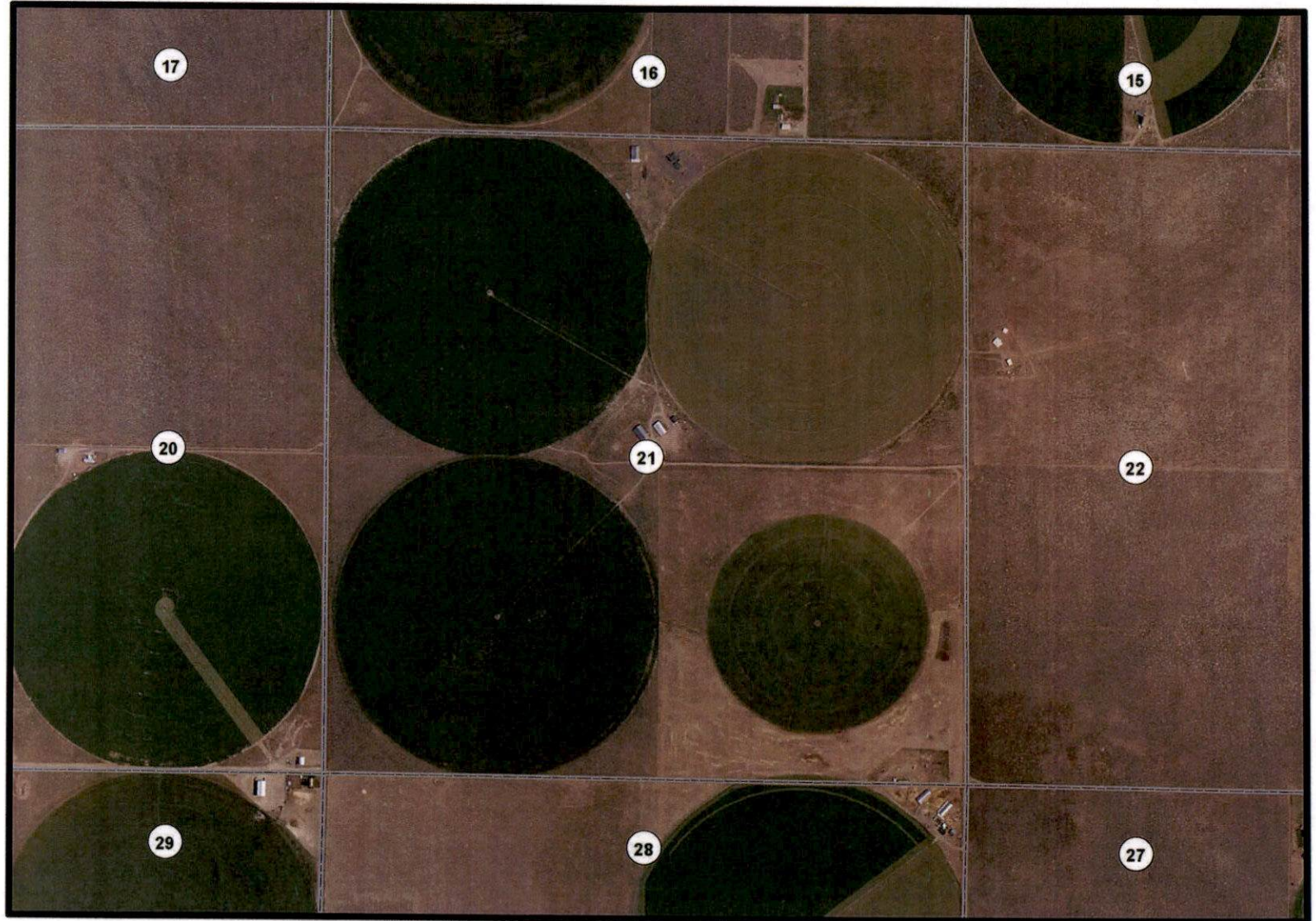

RECEIVED

NOV 08 2021

OWRD

15:47 11-10-2021

Lat: 43° 23' 44.75" N Lon: 120° 59' 56.91" W

43°23'44.71" N
120°59'56.86" W

4346.1'

+/- 1.9'

RECEIVED

NOV 08 2021

OWRD

T 25 S, R 15 E, W.M.

RECEIVED
NOV 08 2021



F/M ON C/A 1

RECEIVED

NOV 08 2021

OWRD



Castrol
FLOW

14:36 11-10-2021

Lat: 43° 21' 12.58" N Lon: 120° 58' 27.86" W

515 6

RECEIVED

NOV 08 2021

OWRD



15:42 11-10-2021

Lat: 43° 23' 35.49" N Lon: 120° 59' 44.50" W

43°23' 35.42" N
120°59' 44.44" W

4351.6'

+/- 1.4'

RECEIVED

NOV 08 2021

OWRD

RECEIVED
NOV 08 2021

RECEIVED

NOV 08 2021

OWRD

Map Checklist

Please be sure that the map you submit includes ALL the items listed below.

(Reminder: Incomplete maps and/or claims may be returned.)

- Map on polyester film
- Appropriate scale (1" = 400 feet, 1" = 1320 feet, or the original full-size scale of the county assessor map)
- Township, Range, Section, Donation Land Claims, and Government Lots
- If irrigation, number of acres irrigated within each projected Donation Land Claims, Government Lots, Quarter-Quarters
- Locations of fish screens and/or fish by-pass devices in relationship to point of diversion
- Locations of meters and/or measuring devices in relationship to point of diversion or appropriation
- Conveyance structures illustrated (pumps, reservoirs, pipelines, ditches, etc.)
- Point(s) of diversion or appropriation (illustrated and coordinates)
- Tax lot boundaries and numbers
- Source illustrated if surface water
- Disclaimer ("This map is not intended to provide legal dimensions or locations of property ownership lines")
- Application and permit number or transfer number
- North arrow
- Legend
- CWRE stamp and signature

10/15/2010

10/15/2010

10/15/2010

10/15/2010

RECEIVED

NOV 08 2021

OWRD



ALL POINTS
ENGINEERING & SURVEYING, INC.
P.O. Box 767 (CRR)
Terrebonne, Oregon 97760

TRANSMITTAL

To: Oregon Water Resources Dept
725 Summer St NE, Suite A
Salem, OR 97301-1266

Date: 11/4/2021
Attention: Certificates
RE: COBU T-12704

Prints Plans Plat Specifications.

Attached is a Claim of Beneficial use & Final Proof Map for T-12704 for Scott & Jose Tobiason.

If you have any questions, please don't hesitate to call or email me.

Copies	No.	Description
1	1	Claim of Beneficial Use (11 pages letter bond)
1	2	Final Proof Maps (6 pages mylar)
1	3	Well Logs (5 pages letter bond)
1	4	Site Photos (8 pages letter bond)
1	5	Aerial imagery (2 pages letter bond)

Signed: Deise Moady

CLAIM OF BENEFICIAL USE MAP

CLAIM OF BENEFICIAL USE MAP

TO CHANGE POINTS OF APPROPRIATION &
 PLACE OF USE FOR TRANSFER, T-12704
 SCOTT & JOSE TOBIASSON

TOWNSHIP 25 SOUTH, RANGE 14 EAST, SECTION 21, W.M.
 TAX LOT: 1300

RECEIVED
 NOV 08 2021
 OWRD

SCALE: 4 INCHES = 1 MILE
 1/4 MILE INCHES = 1 MILE

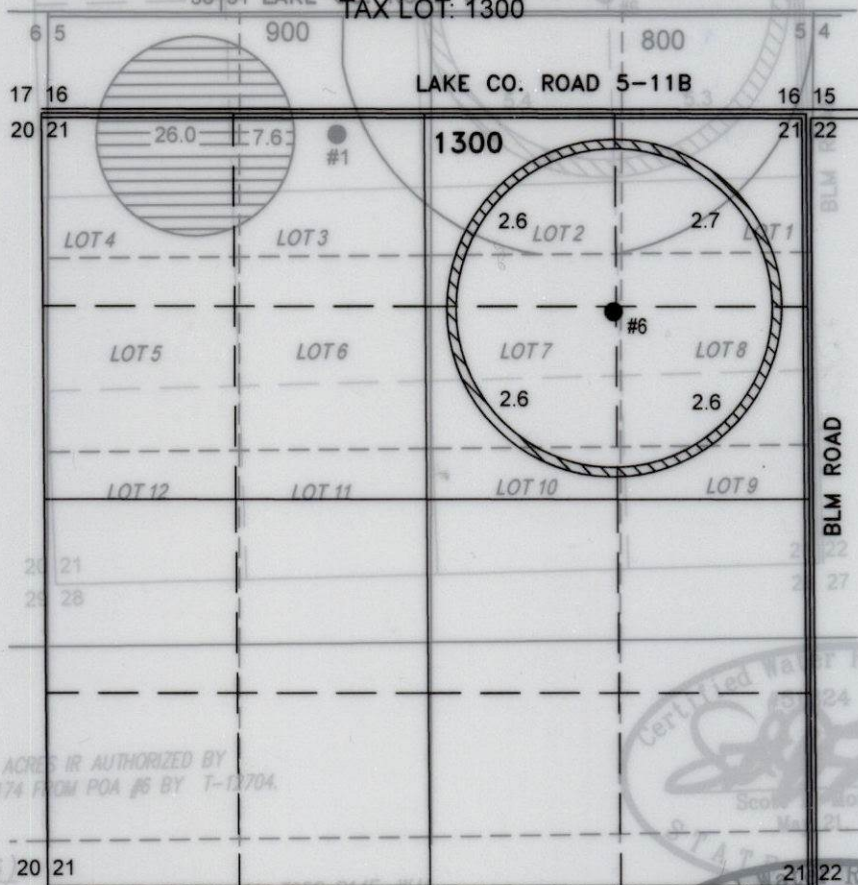

21.3 ACRES IR AUTHORIZED BY
 G-7174 FROM POA #6 BY T-12704.

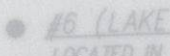

#6 (LAKE 126)
 LOCATED IN THE NE 1/4 SECTION 21, T25S R14E, W.M.
 33.6 ACRES IR AUTHORIZED BY
 G-8572 FROM POA #1 BY T-12704.



ALBERTSON #1 (LAKE 377)
 110.5 ACRES IR AUTHORIZED BY R15E, W.M. AND
 G-7130 FROM POA #6 BY T-12704 FROM THE NW
 CORNER OF SECTION 5.

#6 (LAKE 126)
 LOCATED IN THE NE 1/4 NE 1/4 SECTION 21, T25S R14E, W.M.
 AND 1320 FEET SOUTH AND 1320 FEET WEST FROM THE NE
 CORNER OF SECTION 21.
 FLOW METER IS ON PIPE 16' EAST FROM WELL.

Certified Water Right Examiner
 #51324 WRE
 Scott D. Montgomery
 May 21, 2001
 STATE OF OREGON

RENEWAL DATE: 12/31/2022

THIS MAP IS FOR THE PURPOSE OF LOCATING A WATER
 RIGHT ONLY AND HAS NO INTENT TO PROVIDE LEGAL
 DIMENSIONS OR THE LOCATION OF PROPERTY LINES.

SCOTT & JOSE TOBIASSON
 P.O. BOX 93
 FT. ROCK, OR 97735

PREPARED FOR:

SCOTT & JOSE TOBIASSON
 P.O. BOX 93
 FT. ROCK, OR 97735

ALL POINTS ENGINEERING AND SURVEYING, INC.
 P.O. BOX 767 TERREBONNE, OR 97760
 (541) 548-5833 www.APEandS.com

PREPARED BY:

ALL POINTS ENGINEERING AND SURVEYING, INC.
 P.O. BOX 767 TERREBONNE, OR 97760
 (541) 548-5833 www.APEandS.com



ET. ROCK' OF 81132
P.O. BOX 83
SCOTT & ROSE TOBIASSON

(241) 248-2833 www.APEandS.com
P.O. BOX 101 TERREBONNE, OR 97160
ALL POINTS ENGINEERING AND SURVEYING, INC

ET. ROCK' OF 81132
P.O. BOX 83
SCOTT & ROSE TOBIASSON

(241) 248-2833 www.APEandS.com
P.O. BOX 101 TERREBONNE, OR 97160
ALL POINTS ENGINEERING AND SURVEYING, INC

PREPARED FOR:
ET. ROCK' OF 81132
P.O. BOX 83
SCOTT & ROSE TOBIASSON

PREPARED BY:
(241) 248-2833 www.APEandS.com
P.O. BOX 101 TERREBONNE, OR 97160
ALL POINTS ENGINEERING AND SURVEYING, INC

PREPARED FOR:
LOCATED IN THE LOT 3 SECTION 21 T2S2 R14E, M.W.
TOWNSHIP 22 SOUTH, RANGE 14 EAST, SECTION 21

PREPARED BY:
DIMENSIONS OF THE LOCATION OF PROPERTY LINES
RIGHT ONLY AND HAS NO INTENT TO PROVIDE LEGAL
THIS MAP IS FOR THE PURPOSE OF LOCATING A WATER
BENCHMARK DATE: 12/21/2011

FROM METERS IS ON PIPE 10' EAST FROM METERS
CORNER OF SECTION 21
AND 1350 FEET SOUTH AND 1350 FEET WEST FROM THE NE
CORNER OF SECTION 21 T2S2 R14E, M.W.
#2 (LAKE 150)

 0-1114 FROM BOX #2 BY 1-15304
21.3 ACRES IS AUTHORIZED BY



SCALE: 1/4" = 20 FEET
1/8" = 10 FEET
1/16" = 5 FEET
1/32" = 2 FEET
1/64" = 1 FOOT

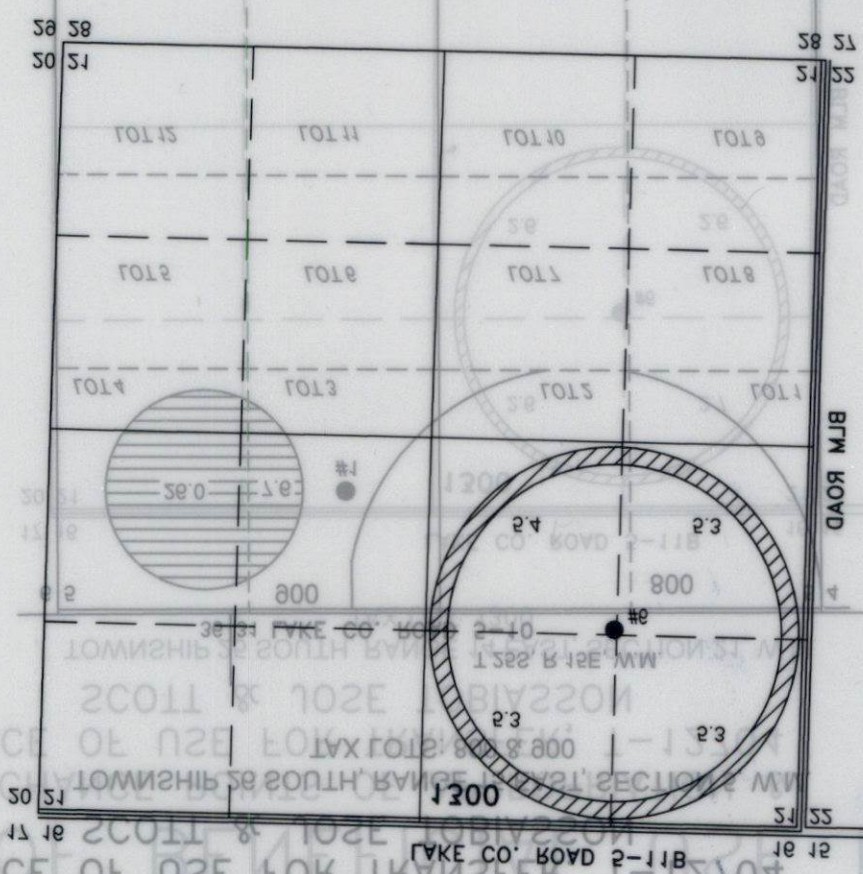

TO CHANGE POINTS OF APPROPRIATION &
TO CLAIM OR BENEFIT THEREFROM
SCOTT & ROSE TOBIASSON
TOWNSHIP 22 SOUTH, RANGE 14 EAST, SECTION 21
M.W. T2S2 R14E, M.W. #2 (LAKE 150)

CLAIM OF BENEFICIAL USE MAP

TO CHANGE POINTS OF APPROPRIATION &
PLACE OF USE FOR TRANSFER, T-12704
SCOTT & JOSE TOBIASSON

TOWNSHIP 28 SOUTH, RANGE 15 EAST, SECTION 5, W.M.
TAX LOTS: 800 & 900

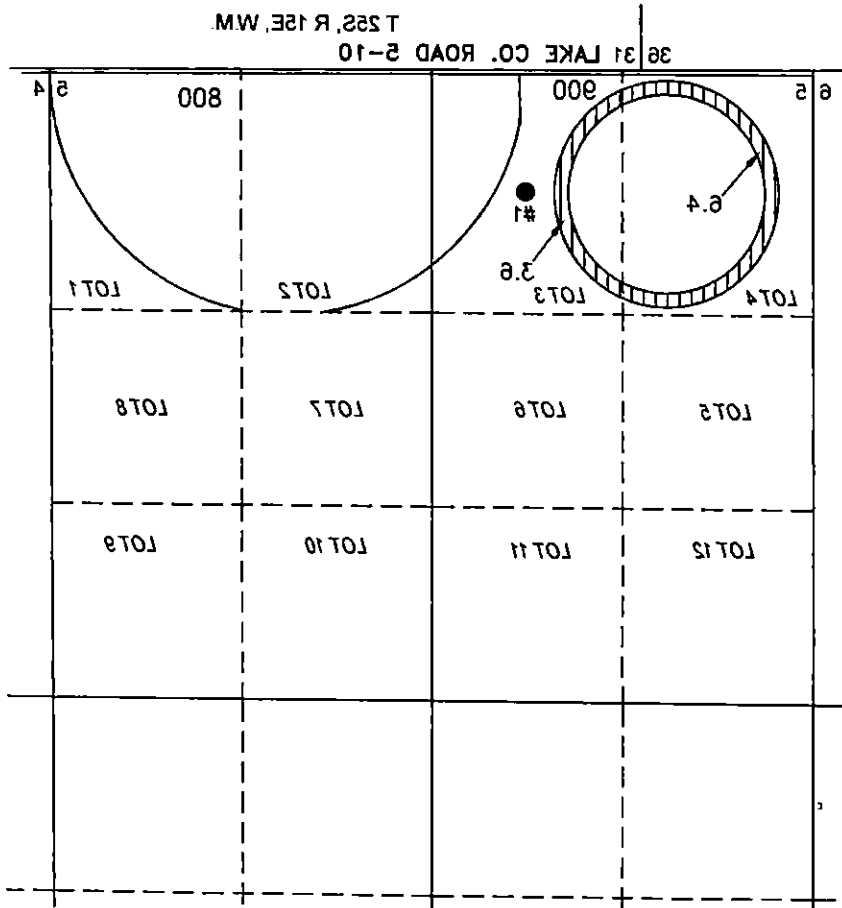

SCALE: 1 INCHES = 1 MILE

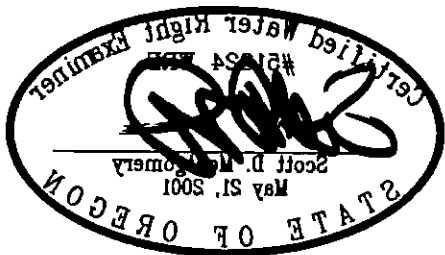

RENEWAL DATE: 12/31/2022

THIS MAP IS FOR THE PURPOSE OF LOCATING A WATER RIGHT ONLY AND HAS NO INTENT TO PROVIDE LEGAL DIMENSIONS OR THE LOCATION OF PROPERTY LINES.

10.0 ACRES IR AUTHORIZED BY
G-9173 FROM POA #1 BY T-12704



● ALBERTSON #1 (LAKE 377)
LOCATED IN THE LOT 2 SECTION 5, T28S R15E, W.M. AND
12-1/2 CHAINS SOUTH AND 30 CHAINS EAST FROM THE NW
CORNER OF SECTION 5.
FLOW METER IS LOCATED ON CENTER PIVOT SPRINKLER.

PREPARED BY:

ALL POINTS ENGINEERING AND SURVEYING, INC.
P.O. BOX 767 TERREBONNE, OR 97760
www.APEandS.com (541) 548-5833



PREPARED FOR:

SCOTT & JOSE TOBIASSON
P.O. BOX 93
FT. ROCK, OR 97735

ET' BOCK' OF 81132
 P.O. BOX 83
 SCOTT & ROSE TOBIASSON

PREPARED FOR:



(241) 248-2833 www.apesurds.com
 P.O. BOX 101 TERREBONNE, OR 97100
 ALL POINTS ENGINEERING AND SURVEYING, INC.

PREPARED BY:

DIMENSIONS OF THE LOCATION OF PROPERTY LINES
 RIGHT ONLY AND HAS NO INTENT TO PROVIDE LEGAL
 THIS MAP IS FOR THE PURPOSE OF LOCATING A WATER

RENEWAL DATE: 12/31/2025

FROM METER IS LOCATED ON CENTER PILOT SPRINKLER
 CORNER OF SECTION 2
 15-1/2 CHAINS SOUTH AND 30 CHAINS EAST FROM THE NW
 LOCATED IN THE LOT 3 SECTION 2, T2S R12E, N.W. AND
 APPROPRIATION #1 (LAKE 311)

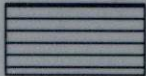

FROM BOX #1 BY T-15204
 2.2 ACRES IS AUTHORIZED BY C-10201



SCALE: 4 INCHES = 1 MILE

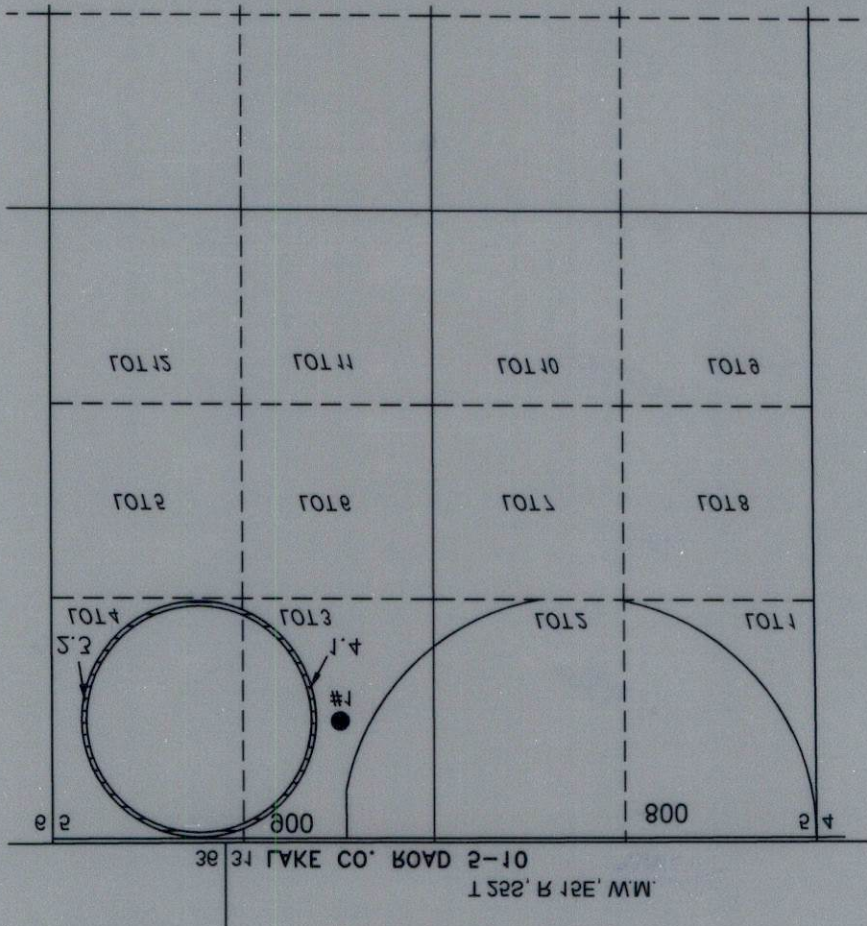

TAX LOTS: 800 & 800
 TOWNSHIP 2S SOUTH, RANGE 12 EAST, SECTION 2, N.W.
 SCOTT & ROSE TOBIASSON
 PLACE OF USE FOR TRANSFER, T-15204
 TO CHANGE POINTS OF APPROPRIATION &

CLAIM OF BENEFICIAL USE MAP

OWBD

NOV 08 2021

RECEIVED

ET' ROCK' OR 87732
 P.O. BOX 83
 SCOTT & JOSE TOBIASSON

PREPARED FOR:



(241) 248-2833 www.apesudg.com
 P.O. BOX 787 TERREBONNE, OR 97780
 ALL POINTS ENGINEERING AND SURVEYING, INC.

PREPARED BY:

DIMENSIONS OF THE LOCATION OF PROPERTY LINES?
 RIGHT ONLY AND HAS NO INTENT TO PROVIDE LEGAL
 THIS MAP IS FOR THE PURPOSE OF LOCATING A WATER

RENEWAL DATE: 12/21/2025

FROM METERS IS ON PIPE 10, EAST FROM METT
 CORNER OF SECTION 31
 AND 1350 FEET SOUTH AND 1350 FEET WEST FROM THE NE
 LOCATED IN THE NE 1/4 NE 1/4 SECTION 31 T32S R14E W4

● #8 (LAKE 130)



11-222 FROM BOX #8 BY 1-12704
 884 ACRES IS AUTHORIZED BY

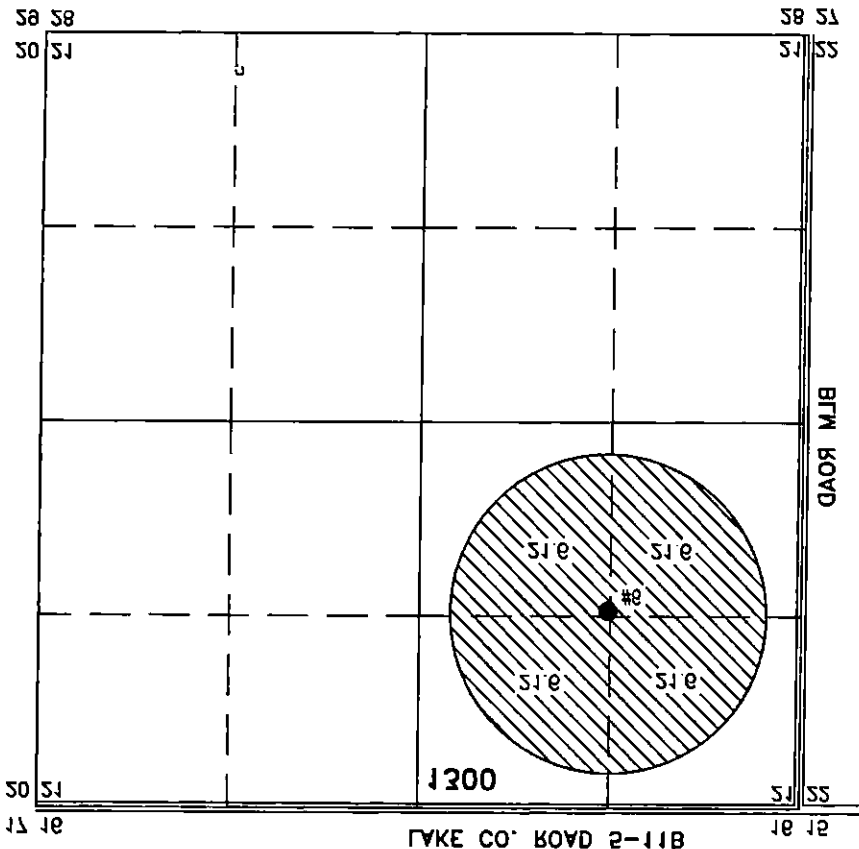
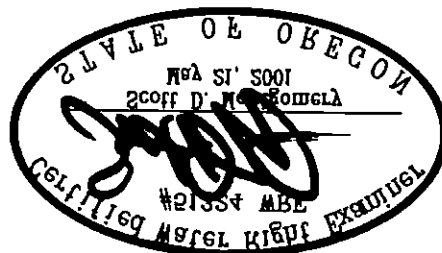

TAX LOT: 1300
 TOWNSHIP 32 SOUTH, RANGE 14 EAST, SECTION 31, W4

SCOTT & JOSE TOBIASSON
 PLACE OF USE FOR TRANSFER, 1-12704
 TO CHANGE POINTS OF APPROPRIATION &

CLAIM OF BENEFICIAL USE MAP