

CLAIM OF BENEFICIAL USE MAP

TO CHANGE POINTS OF APPROPRIATION &
PLACE OF USE FOR TRANSFER, T-12704
SCOTT & JOSE TOBIASSON

TOWNSHIP 25 SOUTH, RANGE 14 EAST, SECTION 21, W.M.
TAX LOT: 1300

RECEIVED

NOV 08 2021

OWRD

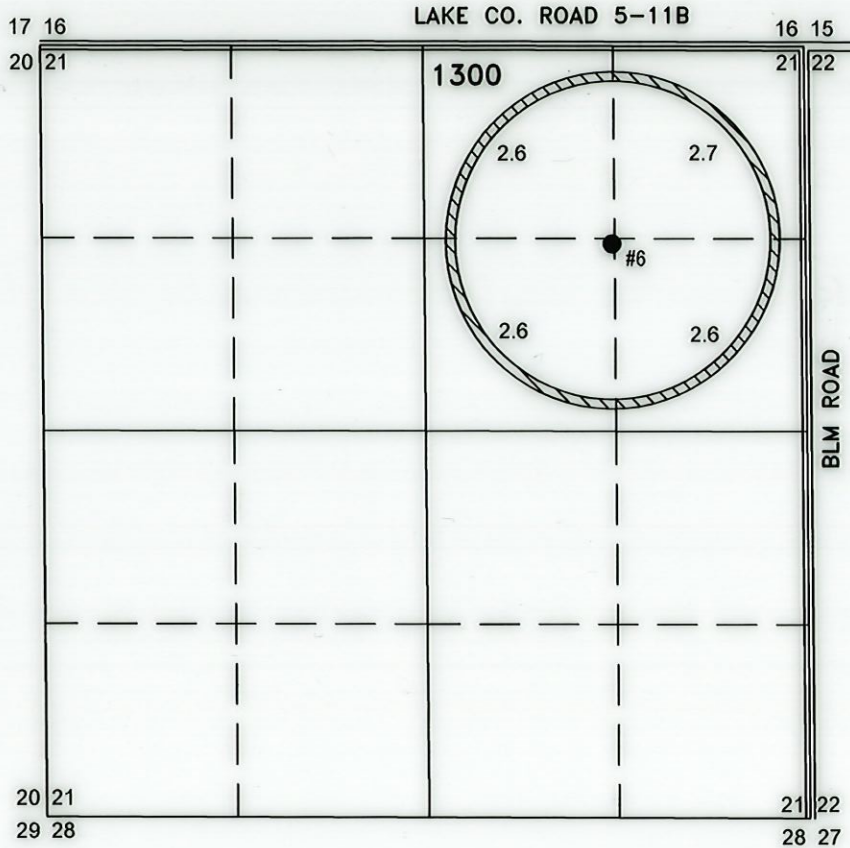

10.5 ACRES IR AUTHORIZED BY
G-7130 FROM POA #6 BY T-12704.

- **#6 (LAKE 126)**
LOCATED IN THE NE 1/4 NE 1/4 SECTION 21, T25S R14E, W.M.
AND 1320 FEET SOUTH AND 1320 FEET WEST FROM THE NE
CORNER OF SECTION 21.
FLOW METER IS ON PIPE 16' EAST FROM WELL.



RENEWAL DATE: 12/31/2022

THIS MAP IS FOR THE PURPOSE OF LOCATING A WATER
RIGHT ONLY AND HAS NO INTENT TO PROVIDE LEGAL
DIMENSIONS OR THE LOCATION OF PROPERTY LINES.

PREPARED FOR:

SCOTT & JOSE TOBIASSON
P.O. BOX 93
FT. ROCK, OR 97735

PREPARED BY:



ALL POINTS ENGINEERING AND SURVEYING, INC.
P.O. BOX 767 TERREBONNE, OR 97760
(541) 548-5833 www.APEandS.com

CLAIM OF BENEFICIAL USE MAP

TO CHANGE POINTS OF APPROPRIATION &
PLACE OF USE FOR TRANSFER, T-12704
SCOTT & JOSE TOBIASSON

TOWNSHIP 25 SOUTH, RANGE 14 EAST, SECTION 21, W.M.
TAX LOT: 1300

RECEIVED

NOV 08 2021

OWRD

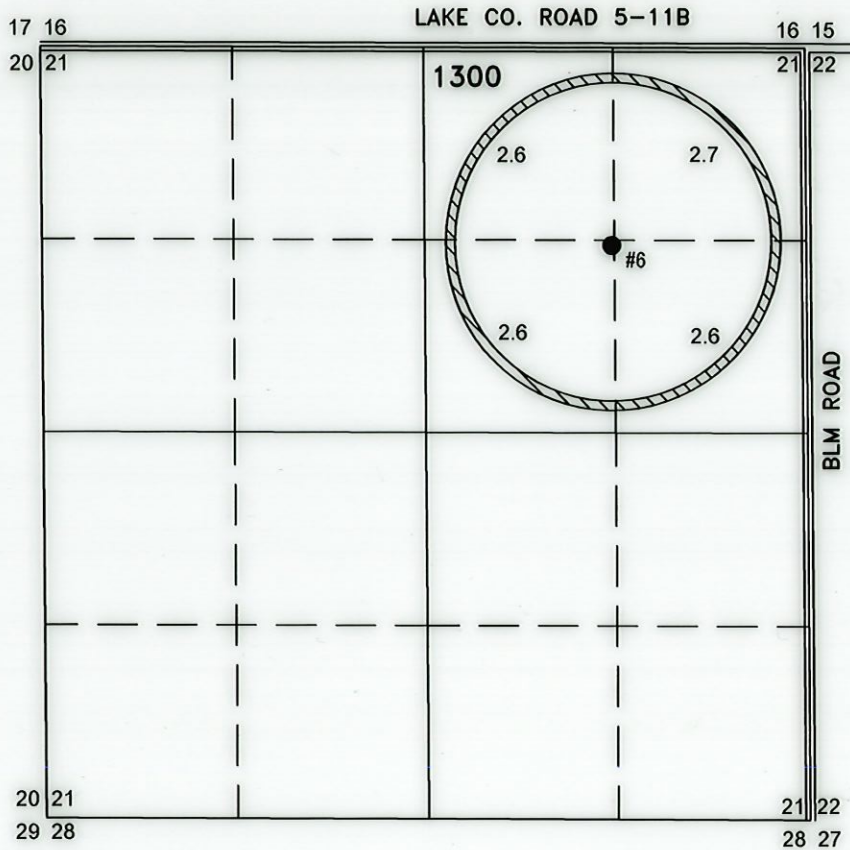

10.5 ACRES IR AUTHORIZED BY
G-7130 FROM POA #6 BY T-12704.

● #6 (LAKE 126)

LOCATED IN THE NE 1/4 NE 1/4 SECTION 21, T25S R14E, W.M.
AND 1320 FEET SOUTH AND 1320 FEET WEST FROM THE NE
CORNER OF SECTION 21.
FLOW METER IS ON PIPE 16' EAST FROM WELL.



RENEWAL DATE: 12/31/2022

THIS MAP IS FOR THE PURPOSE OF LOCATING A WATER
RIGHT ONLY AND HAS NO INTENT TO PROVIDE LEGAL
DIMENSIONS OR THE LOCATION OF PROPERTY LINES.

PREPARED FOR:

SCOTT & JOSE TOBIASSON
P.O. BOX 93
FT. ROCK, OR 97735

PREPARED BY:



ALL POINTS ENGINEERING AND SURVEYING, INC.
P.O. BOX 767 TERREBONNE, OR 97760
(541) 548-5833 www.APEandS.com

CLAIM OF BENEFICIAL USE MAP

TO CHANGE POINTS OF APPROPRIATION &
PLACE OF USE FOR TRANSFER, T-12704
SCOTT & JOSE TOBIASSON

TOWNSHIP 26 SOUTH, RANGE 15 EAST, SECTION 5, W.M.
TAX LOTS: 800 & 900

RECEIVED

NOV 08 2021

OWRD

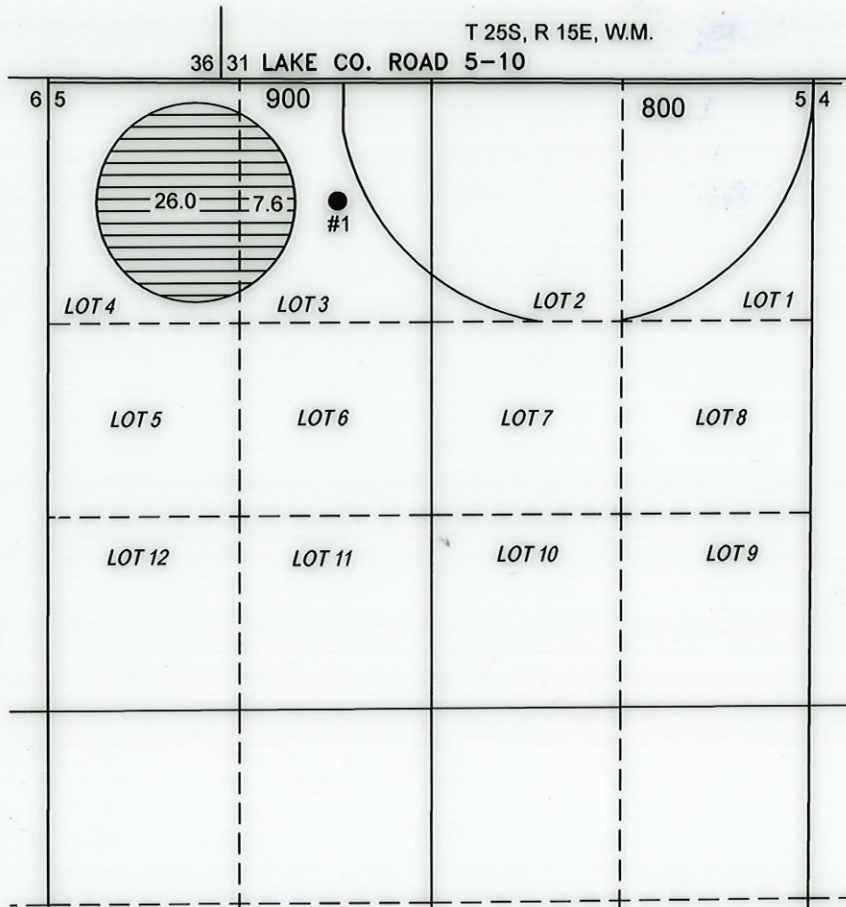

33.6 ACRES IR AUTHORIZED BY
G-8572 FROM POA #1 BY T-12704.

- ALBERTSON #1 (LAKE 377)
LOCATED IN THE LOT 3 SECTION 5, T26S R15E, W.M. AND
12-1/2 CHAINS SOUTH AND 30 CHAINS EAST FROM THE NW
CORNER OF SECTION 5.
FLOW METER IS LOCATED ON CENTER PIVOT SPRINKLER.



RENEWAL DATE: 12/31/2022

THIS MAP IS FOR THE PURPOSE OF LOCATING A WATER
RIGHT ONLY AND HAS NO INTENT TO PROVIDE LEGAL
DIMENSIONS OR THE LOCATION OF PROPERTY LINES.

PREPARED FOR:

SCOTT & JOSE TOBIASSON
P.O. BOX 93
FT. ROCK, OR 97735

PREPARED BY:



ALL POINTS ENGINEERING AND SURVEYING, INC.
P.O. BOX 767 TERREBONNE, OR 97760
(541) 548-5833 www.APEandS.com

CLAIM OF BENEFICIAL USE MAP

TO CHANGE POINTS OF APPROPRIATION &
PLACE OF USE FOR TRANSFER, T-12704
SCOTT & JOSE TOBIASSON

TOWNSHIP 25 SOUTH, RANGE 14 EAST, SECTION 21, W.M.
TAX LOT: 1300

RECEIVED

NOV 08 2021

OWRD

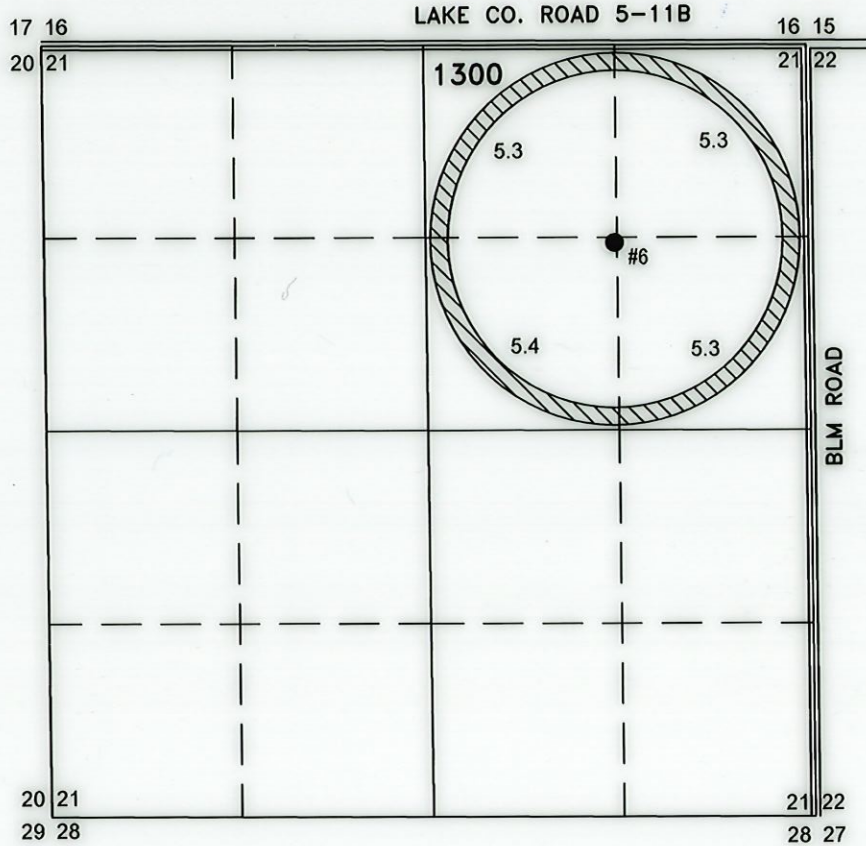

21.3 ACRES IR AUTHORIZED BY
G-7174 FROM POA #6 BY T-12704.

● **#6 (LAKE 126)**

LOCATED IN THE NE 1/4 NE 1/4 SECTION 21, T25S R14E, W.M.
AND 1320 FEET SOUTH AND 1320 FEET WEST FROM THE NE
CORNER OF SECTION 21.
FLOW METER IS ON PIPE 16' EAST FROM WELL.



RENEWAL DATE: 12/31/2022

THIS MAP IS FOR THE PURPOSE OF LOCATING A WATER
RIGHT ONLY AND HAS NO INTENT TO PROVIDE LEGAL
DIMENSIONS OR THE LOCATION OF PROPERTY LINES.

PREPARED FOR:

SCOTT & JOSE TOBIASSON
P.O. BOX 93
FT. ROCK, OR 97735

PREPARED BY:



ALL POINTS ENGINEERING AND SURVEYING, INC.
P.O. BOX 767 TERREBONNE, OR 97760
(541) 548-5833 www.APEandS.com

CLAIM OF BENEFICIAL USE MAP

TO CHANGE POINTS OF APPROPRIATION &
PLACE OF USE FOR TRANSFER, T-12704
SCOTT & JOSE TOBIASSON

TOWNSHIP 26 SOUTH, RANGE 15 EAST, SECTION 5, W.M.
TAX LOTS: 800 & 900

RECEIVED
NOV 08 2021
OWRD

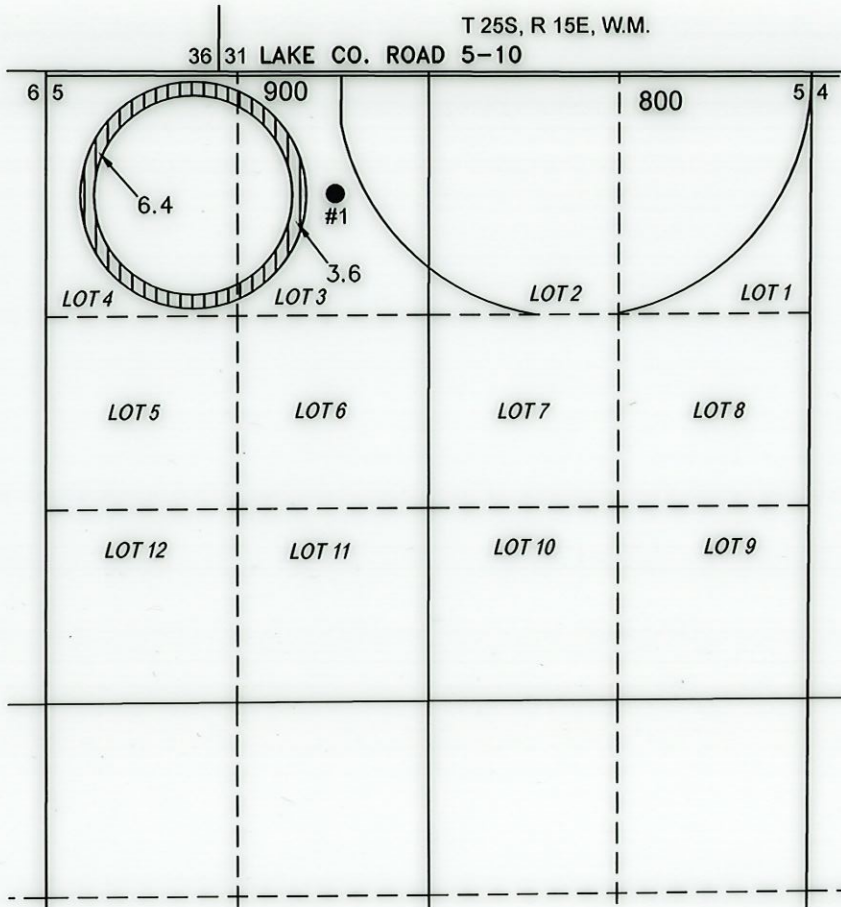

10.0 ACRES IR AUTHORIZED BY
G-9137 FROM POA #1 BY T-12704.

- ALBERTSON #1 (LAKE 377)
LOCATED IN THE LOT 3 SECTION 5, T26S R15E, W.M. AND
12-1/2 CHAINS SOUTH AND 30 CHAINS EAST FROM THE NW
CORNER OF SECTION 5.
FLOW METER IS LOCATED ON CENTER PIVOT SPRINKLER.



RENEWAL DATE: 12/31/2022

THIS MAP IS FOR THE PURPOSE OF LOCATING A WATER
RIGHT ONLY AND HAS NO INTENT TO PROVIDE LEGAL
DIMENSIONS OR THE LOCATION OF PROPERTY LINES.

PREPARED FOR:

SCOTT & JOSE TOBIASSON
P.O. BOX 93
FT. ROCK, OR 97735

PREPARED BY:



ALL POINTS ENGINEERING AND SURVEYING, INC.
P.O. BOX 767 TERREBONNE, OR 97760
(541) 548-5833 www.APEandS.com

CLAIM OF BENEFICIAL USE MAP

TO CHANGE POINTS OF APPROPRIATION &
PLACE OF USE FOR TRANSFER, T-12704
SCOTT & JOSE TOBIASSON

TOWNSHIP 26 SOUTH, RANGE 15 EAST, SECTION 5, W.M.
TAX LOTS: 800 & 900

RECEIVED

NOV 08 2021

OWRD

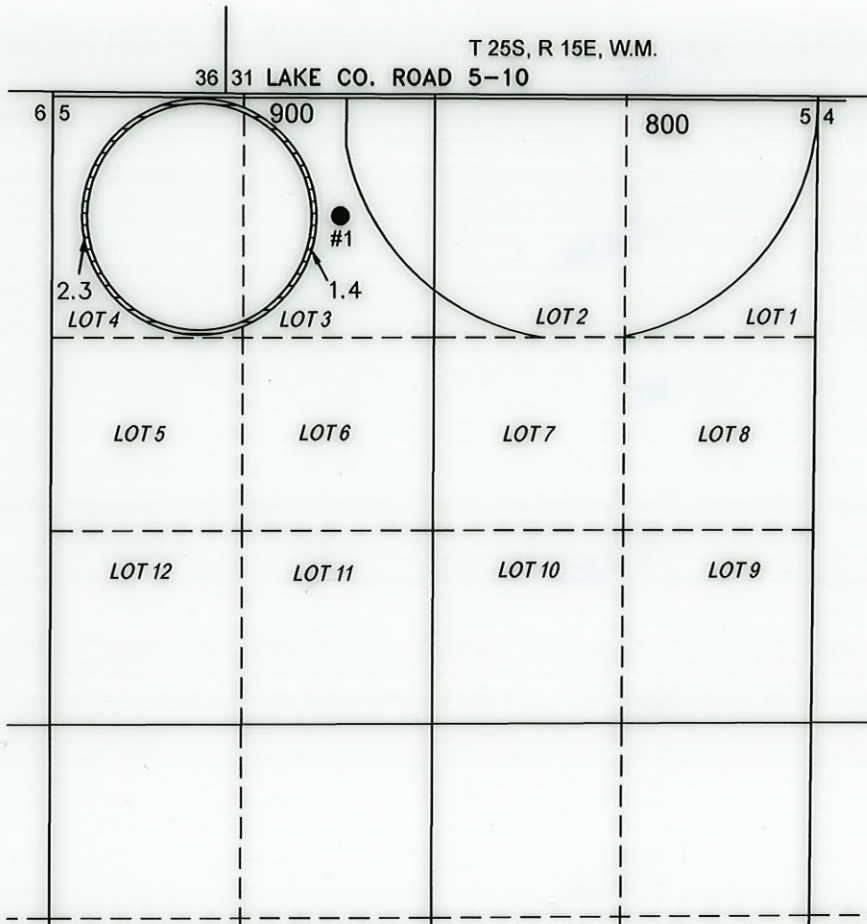

3.7 ACRES IR AUTHORIZED BY G-10701
FROM POA #1 BY T-12704.

- ALBERTSON #1 (LAKE 377)
LOCATED IN THE LOT 3 SECTION 5, T26S R15E, W.M. AND
12-1/2 CHAINS SOUTH AND 30 CHAINS EAST FROM THE NW
CORNER OF SECTION 5.
FLOW METER IS LOCATED ON CENTER PIVOT SPRINKLER.



RENEWAL DATE: 12/31/2022

THIS MAP IS FOR THE PURPOSE OF LOCATING A WATER
RIGHT ONLY AND HAS NO INTENT TO PROVIDE LEGAL
DIMENSIONS OR THE LOCATION OF PROPERTY LINES.

PREPARED FOR:

SCOTT & JOSE TOBIASSON
P.O. BOX 93
FT. ROCK, OR 97735

PREPARED BY:



ALL POINTS ENGINEERING AND SURVEYING, INC.
P.O. BOX 767 TERREBONNE, OR 97760
(541) 548-5833 www.APEandS.com

CLAIM OF BENEFICIAL USE MAP

TO CHANGE POINTS OF APPROPRIATION &
PLACE OF USE FOR TRANSFER, T-12704
SCOTT & JOSE TOBIASSON

TOWNSHIP 25 SOUTH, RANGE 14 EAST, SECTION 21, W.M.
TAX LOT: 1300

RECEIVED

NOV 08 2021

OWRD

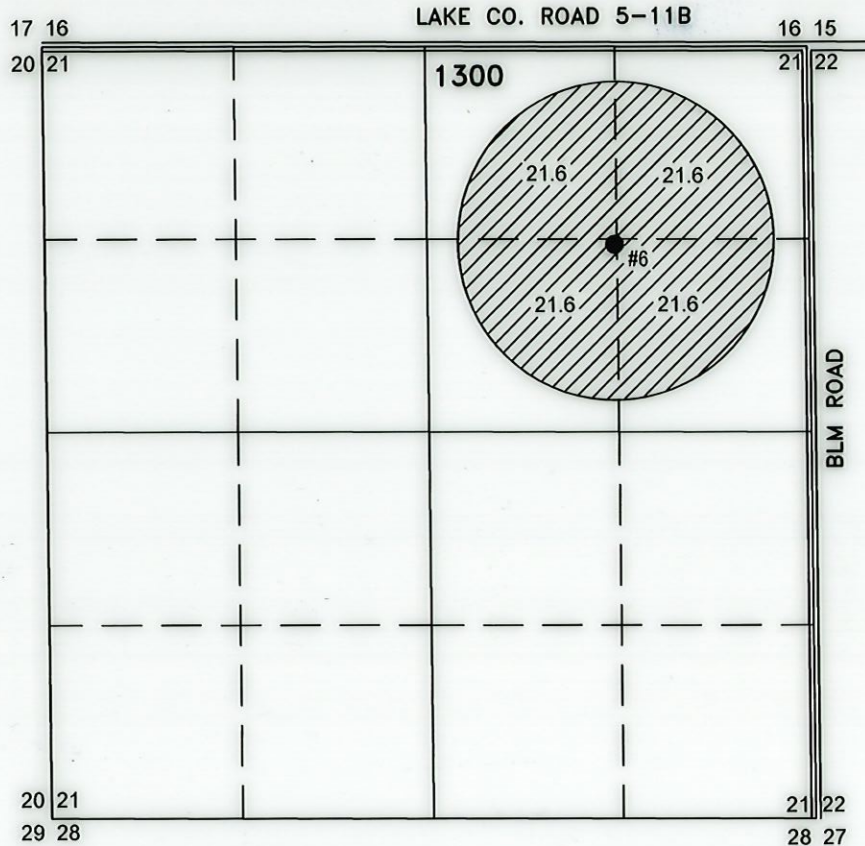

86.4 ACRES IR AUTHORIZED BY
U-655 FROM POA #6 BY T-12704.

- #6 (LAKE 126)
LOCATED IN THE NE 1/4 NE 1/4 SECTION 21, T25S R14E, W.M.
AND 1320 FEET SOUTH AND 1320 FEET WEST FROM THE NE
CORNER OF SECTION 21.
FLOW METER IS ON PIPE 16' EAST FROM WELL.



RENEWAL DATE: 12/31/2022

THIS MAP IS FOR THE PURPOSE OF LOCATING A WATER
RIGHT ONLY AND HAS NO INTENT TO PROVIDE LEGAL
DIMENSIONS OR THE LOCATION OF PROPERTY LINES.

PREPARED FOR:

SCOTT & JOSE TOBIASSON
P.O. BOX 93
FT. ROCK, OR 97735

PREPARED BY:



ALL POINTS ENGINEERING AND SURVEYING, INC.
P.O. BOX 767 TERREBONNE, OR 97760
(541) 548-5833 www.APEandS.com