

APPLICATION MAP FOR GROUND WATER RIGHTS

APPLICANT: LOUIS & KAREN HAMILTON
T: 4S R: 12E SEC: 23 TX LOT: 400

WORK COPY
@ 1" = 600 FEET (APPROX)

14401722101
 MAP APPROVED 4-2-2004
 4-2-2004
 MM

22
SW
COR
27

RECEIVED
 MAR 17 2004
 WATER RESOURCE DEPT

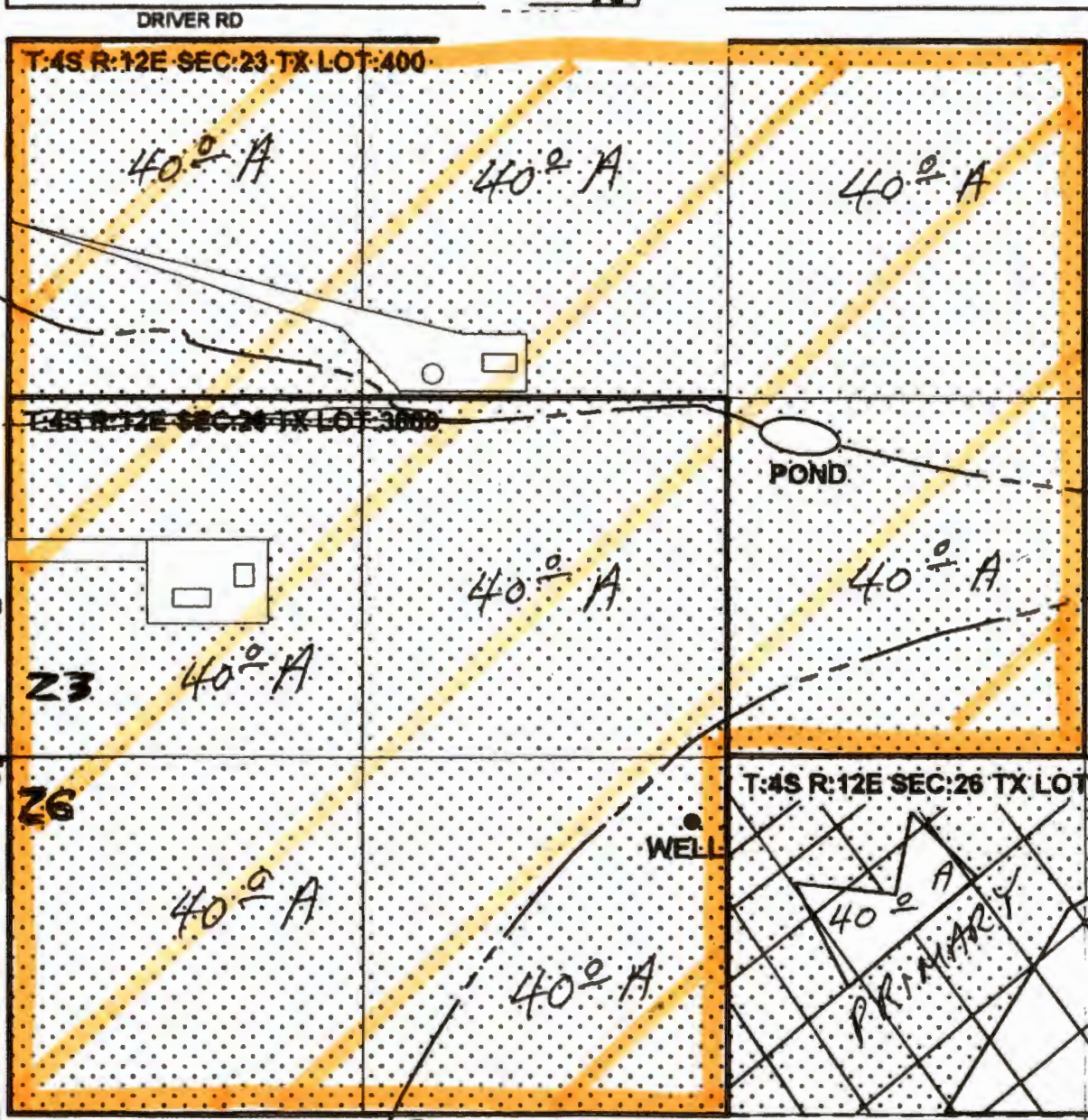

LEGEND

- PROPOSED AREA OF USE
- 1/4 1/4 SECTION LINE
- PROPERTY LINE
- PROPERTY LEASED
- WELL LOCATION

WELL LOCATED 1057'N - 132'W OF SE CORNER OF SE 1/4 OF TX LOT 3800

= Shephard Assignment

40 ACRES PER [1320'X1320'] 1/4

WELL LOCATED, from COMMON SECTION 22, 23, 26, 27
2550 ft EAST & 240 ft SOUTH

This map is for the purpose of identifying the location of the water right only, and is not intended to provide legal dimensions or locations of property ownership lines.

RECEIVED
NOV 09 2021
OWRD
A02N091021