

Name Hannah E. Castor
 By _____
 Address Shrewater, Oreg.
 Date filed _____
 Action suspended until _____

 Returned to applicant _____

 Date completed _____
 Date of approval _____

Application No. 61
 Permit No. 24
 Certificate No. 1013
 Stream Index, Page No. 71
 Application Record, Book No. _____

FEES PAID		
Date	Amount	Receipt No.
Total		

FEES REFUNDED		
Date	Amount	Check No.

ASSIGNMENTS

Date	To whom	Address	Volume	Page

REMARKS

CONSTRUCTION

Date for beginning _____
 Date for completion _____
 Extended to _____
 Date for application of water _____
 Extended to _____

PROSECUTION OF WORK

Form "A" filed _____
 Form "B" filed _____
 Form "C" filed _____

FINAL PROOF

Blank mailed _____
 Proof received _____
 Date certificate issued _____
 Receipt for recording fee No. _____

NOTICE OF BEGINNING OF CONSTRUCTION

Permit No. Application No.

I, Hannah E. Coston, the holder of Application No. 61, being Appropriation Permit No. 24, issued by the State Engineer of the State of Oregon for the appropriation of 1/80th of one cubic foot per second per acre for 80 acres second feet of the waters of The Coston Ditch in accordance with the tenor of such permit and the limitations endorsed thereon by the State Engineer, began the actual construction of the works described thereon by the application of water to a beneficial use on the 1st day of May, 1909, being within the time limitation as fixed in said permit for the beginning of construction work.

a Dam 5 feet high and 10 feet in length on top and 8 feet long at bottom is constructed of loose rock and dirt is fully completed and two people with one team are required to put in the work
The appropriator should state the manner of beginning construction work, number of men and teams employed, the amount of work completed up to the date of this statement, and any additional information which may tend to show the beginning of work in good faith.

IN WITNESS WHEREOF, I have hereunto set my hand this 27th day of December, 1911

R.F.D. 2 Fremont, Oregon (Present Address) Mrs H E Coston (Signature of Applicant.)

Fill out, detach, and mail to the Secretary, Board of Control, Salem, Oregon.

Permit No. Application No.

I, Hannah E. Coston, holder of Application No. 61, being Appropriation Permit No. 24, issued by the State Engineer of the State of Oregon for the appropriation of 1/80th of one cubic foot per second per acre for 80 acres second feet of the waters of The Coston Ditch in accordance with the tenor of such permit and the limitations endorsed thereon by the State Engineer, have completed the construction of the works described therein for the application of water to a beneficial use on the 10th day of January, 1909, being within the time limitation as fixed in said permit for the completion of construction work.

Remarks: The works have the capacity as described in the permit
If the works have a less capacity than as described in the permit or you have definitely abandoned your plan of irrigating any of the lands described in your permit, you should so state in order that our records may not be unnecessarily, encumbered.

IN WITNESS WHEREOF, I have hereunto set my hand this 27th day of December, 1911

R.F.D. 2 Fremont, Oregon (Present Address) Mrs H E Coston (Signature of Applicant.)

Fill out, detach, and mail to the Secretary, Board of Control, Salem, Oregon. Form D should be used in reporting progress of work if more than one year has been allowed for completion.

NOTICE OF COMPLETE APPLICATION OF WATER TO A BENEFICIAL USE

Permit No. Application No.

I, Hannah E. Coston, the holder of Application No. 61, being Appropriation Permit No. 24, issued by the State Engineer of the State of Oregon for the appropriation of 1/80th of one cubic foot per second per acre for 80 acres second feet of the waters of The Coston Ditch in accordance with the tenor of such permit and the limitations endorsed thereon by the State Engineer, have completely applied the water to a beneficial use, on the 1st day of May, 1909, being the time limitation as fixed in said permit for the complete application of water to beneficial use.

Remarks: I have used all of the water as granted in the permit
If all of the water granted in the permit had not been fully applied to beneficial use, you should so state, so that subsequent appropriators may have notice.

IN WITNESS WHEREOF, I have hereunto set my hand this 27th day of December, 1911

R.F.D. 2 Fremont, Oregon (Present Address) Mrs H E Coston (Signature of Applicant.)

Fill out, detach, and mail to the Secretary, Board of Control, Salem, Oregon.

Division No.

Permit No. 24

County of Umatilla

Application No. 61

Proof of Appropriation of Water

(In accordance with the provisions of Chapter 216, Laws of Oregon for 1909, and the regulations of the State Water Board thereunder.)

From Pine Creek Tributary of Walla Walla Umatilla River

1. Name Hannah E. Coston
2. Postoffice address Greenwater, Oregon
3. For what purpose is water used? Irrigation and Domestic
4. Did you begin the actual construction of the Coston Ditch,
(or other distributing works described in said permit), on or before June 11, 1910 ?
before
5. Give the date of completion of such construction work during season of 1903.
6. When was all the water completely applied to the proposed use? yes
7. The description of land given below corresponds to that found in your permit covering land to be irrigated, or, if for other purposes, the place of use. In the blank column on the right, headed "No. acres actually irrigated," fill in the number of acres you have irrigated in each of the tracts described.

Tp.	Rg.	Sec.	Forty-acre Tract	No. Acres Described in Permit	No. Acres Actually Irrigated
<u>6N</u>	<u>34E</u>	<u>27</u>	<u>SE¹ 40¹</u>	<u>40</u>	} <u>70</u> <u>3040</u>
			<u>NE¹ 40¹</u>	<u>40</u>	

Note: 7 1/2 acres of this was later allowed a decreed right in the Pine Cr. adjudication at Vol. 7, page 148 - Cert # 5533 (Jim C. 4-17-62)

8. During what months is water beneficially used? *December January February March April May and June*
9. State the character of the soil and kind of crops raised *rich soil - alfalfa hay*
10. Does the accompanying blue print of the map filed with your permit show correctly the location of diverting works and area of land where water is used? *yes*
11. If not, state wherein such map is in error
12. If the dimensions of your ditch or dam do not correspond to those described in your permit, state what changes have been made, giving dimensions of ditch (or other distributing works)
13. If water is used for power, mining, domestic, municipal, storage, manufacturing, or any other purpose than irrigation, give the extent and method of such use

STATE OF OREGON,

County of *Umatilla* } ss.

I, *Hannah E. Stockton formerly Hannah E. Collins, ex Hannah Cootner*, being first duly sworn,

depose and say that I have read the above and foregoing proof of appropriation of water; that I know the contents thereof; and that the facts therein stated are true.

IN WITNESS WHEREOF, I have hereunto set my hand this *16th* day of *December*, 191*5*.

Hannah E. Stockton

Subscribed and sworn to before me this *16th* day of *December*, 191*5*.

J. Davis
Notary Public for Oregon.

(Notarial Seal)

My commission expires *Dec 10 - 1916*

AFFIDAVIT OF WITNESSES

We A. M. Huffman and W. F. Dolling
of Freewater Oregon, being first duly sworn, depose and say that
we are well acquainted with the facts and conditions set forth in the foregoing statement relative
to proof of appropriation of water under Permit No. 24; that we and each of us have
been over and upon each tract described in said proof and from such personal inspection, have
knowledge that all necessary ditches, dams and other diversion and distributing works have been
constructed, and water used as stated therein; that we have carefully read such proof of
appropriation, and that each and every statement contained therein is true to the best of our
knowledge and belief.

A. M. Huffman

W. F. Dolling

Subscribed and sworn to before me this 18th day of Dec, 1916

(Notarial Seal)

J. Davis
Notary Public for Oregon.

My commission expires Dec 10 - 1916

PROOF OF APPROPRIATION

Permit No. 24

\$ 1.00 fee paid

OFFICE OF STATE WATER BOARD
RECEIVED
DEC 30 1915.
SALEM, OREGON.

Approved:

12

PLAT OF DITCHES
TO
LAND OF MRS. HANNAH E. COSTON
CONVEYING WATER FROM PINE CREEK
SCALE 300' = 1"

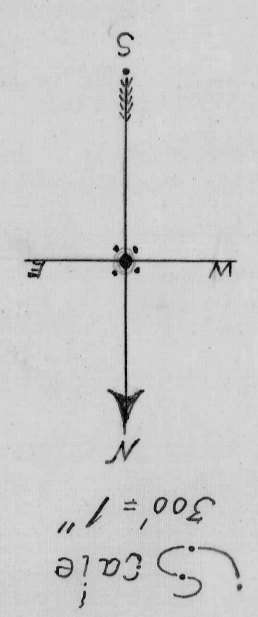

I, Willard Bradley, of FRESHWATER OREGON hereby certify that this map was made from notes taken during an actual survey made by me on May 13+14, 1909, and that it correctly represents the work described in the accompanying application, together with the location of streams and other ditches in the immediate vicinity.

Willard Bradley
Surveyor

SEC 34

E/2, S.W. 1/4, Sec. 27, T. 6. N., R. 34. E., W.M.

E/8, M.W. 1/4, Sec. 27, T. 6. N., R. 34. E., W.M.

Alfalfa fields.

Irrigated area.

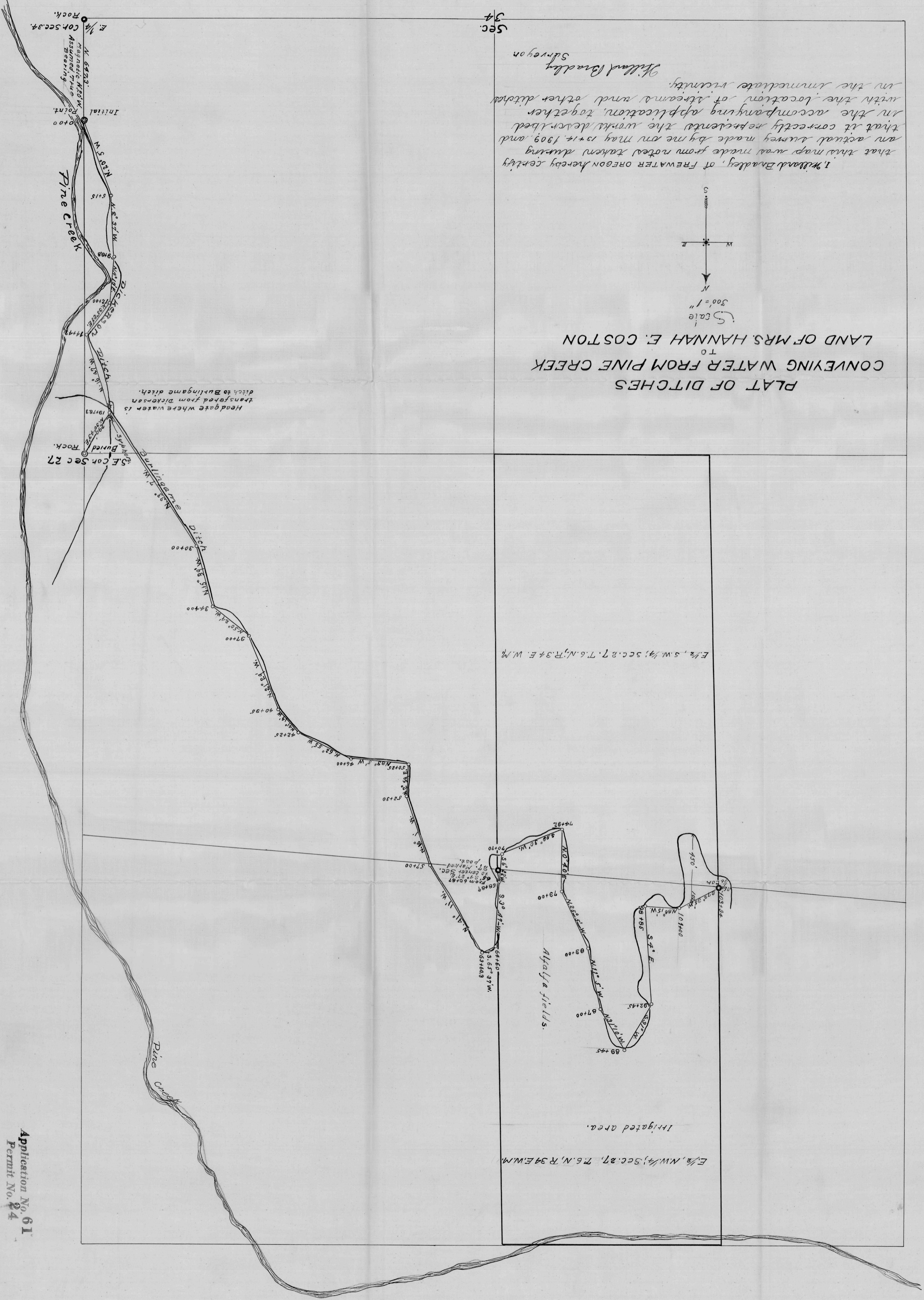

Headgate where water is transferred from Dickerson ditch to Burlingame ditch.

Pine Creek

Application No. 61
Permit No. 24

January 5, 1916.

Hannah B. Coston

Freewater, Oregon.

Madam:-

Corrected proof of appropriation of water under permit No.24 has been received and filed in this office.

This proof now appears to be in proper form and will be presented to the State Water Board at its next meeting for approval and issuance of water right certificate.

Very respectfully,

Secretary.

December 20, 1915.

Hannah E. Coston,

Freewater, Oregon.

Sir:-

I acknowledge receipt of \$1.00 recording fee, together with proof of appropriation of water under permit No. 24 which proof is herewith returned for answer to question 7. The number of acres actually irrigated should be set opposite each forty acre tract in the column on the right.

Kindly make this correction and return to this office and oblige.

Very respectfully,

Secretary.

December 10, 1915.

Hannah E. Coston,

Freewater, Oregon.

Madam:-

I inclose blank form for proof of appropriation of water under Permit No. 24 which you will please fill out and return to this office, together with \$1.00 recording fee. Upon receipt of this proof properly executed the same will be submitted to the State Water Board for approval and issuance of certificate.-

Very respectfully,

Secretary.

RS