

CLAIM OF BENEFICIAL USE

for Surface Water Permits claiming more than 0.1 cfs



Oregon Water Resources Department
725 Summer Street NE, Suite A
Salem, Oregon 97301-1266
(503) 986-0900
www.oregon.gov/OWRD

A fee of \$230 must accompany this form for permits
with priority dates of July 9, 1987, or later.

RECEIVED
DEC 17 2021
OWRD

SECTION 1 GENERAL INFORMATION

1. File Information:

APPLICATION # S-71040	PERMIT # S-55164	PERMIT AMENDMENT # T-12600
---------------------------------	----------------------------	--------------------------------------

2a. Property Owner (current owner information): TL 6 1W 24 100, 600, 700

APPLICANT/BUSINESS NAME Goschie Farms Inc.		PHONE NO.	ADDITIONAL CONTACT NO.
ADDRESS 7365 Meridian Rd NE			
CITY Silverton	STATE OR	ZIP 97381	E-MAIL

2b. Property Owner (current owner information): TL 6 1W 24 500

APPLICANT/BUSINESS NAME Fisher Grover LLC		PHONE NO.	ADDITIONAL CONTACT NO.
ADDRESS 7365 Meridian Rd NE			
CITY Silverton	STATE OR	ZIP 97381	E-MAIL

If the current property owner is not the permit holder of record, it is recommended that an assignment be filed with the Department. ***Each permit holder of record must sign this form.***

3. Permit or holder of record (this may, or may not, be the current property owner):

PERMIT HOLDER OF RECORD Goschie Farms Inc.			
ADDRESS 7365 Meridian Rd NE			
CITY Silverton	STATE OR	ZIP 97381-9741	

ADDITIONAL PERMIT HOLDER OF RECORD NA		
ADDRESS		
CITY	STATE	ZIP

4. Date of Site Inspection:

November 2, 2020
September 20, 2021

RECEIVED
DEC 17 2021

5. Person(s) interviewed and description of their association with the project: **OWRD**

NAME	DATE	ASSOCIATION WITH THE PROJECT
Gordie Goschie	November 2, 2020	Vice President

6. County

Marion

7. If any property described in the place of use of the permit final order is excluded from this report, identify the owner of record for that property (ORS 537.230(5)):

OWNER OF RECORD NA		
ADDRESS		
CITY	STATE	ZIP

Add additional tables for owners of record as needed

SECTION 2 SIGNATURES

CWRE Statement, Seal and Signature

The facts contained in this Claim of Beneficial Use are true and correct to the best of my knowledge.

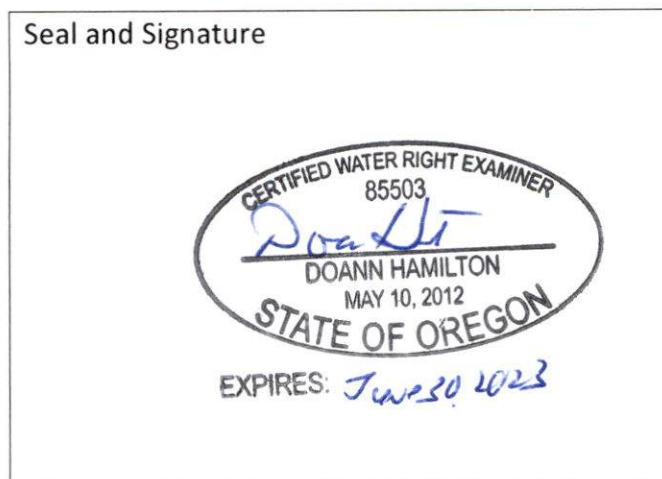

CWRE NAME Doann Hamilton		PHONE NO. (503) 632-5013	ADDITIONAL CONTACT NO. (503) 349-6946
ADDRESS 18487 S. Valley Vista Road			
CITY Mulino	STATE OR	ZIP 97042	E-MAIL phgdmh@gmail.com

Permit Holder of Record Signature or Acknowledgement

Each permit holder of record must sign this form in the space provided below.

The facts contained in this Claim of Beneficial Use are true and correct to the best of my knowledge. I request that the Department issue a water right certificate.

SIGNATURE	PRINT OR TYPE NAME	TITLE	DATE
	Glenn Goschie	President Manager	

**SECTION 3
CLAIM DESCRIPTION**

**RECEIVED
DEC 17 2021
OWRD**

1. Point of diversion name or number:

POINT OF DIVERSION (POD) NAME OR NUMBER (CORRESPOND TO MAP)
POD 1
POD 2

2. Point of diversion source and tributary:

POD NAME OR NUMBER	SOURCE	TRIBUTARY
POD 1	Abiqua Creek	Pudding River
POD 2	Abiqua Creek	Pudding River

3. Developed use(s), period of use, and rate for each use:

POD NAME OR NUMBER	USES	IF IRRIGATION, LIST CROP TYPE	SEASON OR MONTHS WHEN WATER WAS USED	ACTUAL RATE OR VOLUME USED (CFS, GPM, OR AF)
POD 1	Irrigation	Hops	March 1 through June 30 and September 1 through October 31	
POD 2				
Total Quantity of Water Used				0.22 cfs

4. Provide a general narrative description of the distribution works. This description must trace the water system from **each** point of diversion to the place of use:

Water is pumped from POD 1 using a 30 Hp centrifugal pump and POD 2 using a 40 Hp centrifugal pump through a 6 inch above ground galvanized pipe with a meter attached before attaching to a valve connecting the pumps to a 6 inch below ground mainline. The mainline from both pumps head north, connecting to 4 inch mainline where POD 2 mainline then turns west through a 2 inch mainline and connects up with the 4 inch mainline from POD 1. From there, the mainline continues north to a filter station. From the filter station, the 2 inch sub-mains extend east –west to connect two drip lines to each row.

Reminder: The map associated with this claim must identify the location of the point(s) of diversion, Donation Land Claims (DLC), Government Lots (GLot), and Quarter-Quarters (QQ).

RECEIVED

DEC 17 2021

OWRD

5. Variations:

Was the use developed differently from what was authorized by the permit, or permit amendment final order? If yes, describe below.

YES

(e.g. "The permit allowed three points of diversion. The water user only developed one of the points." or "The permit allowed 40.0 acres of irrigation. The water user only developed 10.0 acres.")

1. Note there is a scrivener's error in the newly issued Permit S-55164 regarding the place of use location:

The original Permit S-54015 the place of use listed as:

6S	1E	WM	19	SW NW	8.3
6S	1W	WM	24	NE NE	0.4
6S	1W	WM	24	SE NE	<u>6.6</u>
Total:					15.3

The newly issued Permit S-55164 has the place of use listed as:

6S	1E	WM	19	SW NW	8.3
6S	1E	WM	24	NE NE	0.4
6S	1E	WM	24	SE NE	<u>6.6</u>
Total:					15.3

According to the permit amendment T-12600, the only modifications were to the points of diversion. The final order also indicated that all other terms and conditions remain the same as the original Permit S-54015; this would include the place of use.

With this change, and after field verifying the location of crops being irrigated, the place of use was reduced from the originally authorized acreage resulting in the adjusted place of use:

6S	1E	WM	19	SW NW	6.0
6S	1W	WM	24	SE NE	<u>4.2</u>
Total:					10.2

6. Claim Summary:

POD NAME OR #	MAXIMUM RATE AUTHORIZED	CALCULATED THEORETICAL RATE BASED ON SYSTEM	AMOUNT OF WATER MEASURED	USE	# OF ACRES ALLOWED	# OF ACRES DEVELOPED
POD 1	0.19 cfs	0.93 cfs	Not measured	Irrigation	15.3	10.2
POD 2		1.24 cfs	Not measured			

RECEIVED

DEC 17 2021

OWRD

**SECTION 4a of 4b
SYSTEM DESCRIPTION**

Are there multiple PODs? YES

If "YES" you will need to copy and complete a separate Section 4 for each POD.

POD Name or Number this section describes (only needed if there is more than one):

POD 1

A. Place of Use

1. Is the right for municipal use? NO

If "YES" the table below may be deleted.

TWP	RNG	MER	SEC	QQ	GLOT	DLC	USE	IF IRRIGATION, # PRIMARY ACRES	IF IRRIGATION, # SUPPLEMENTAL ACRES
6S	1E	WM	19	SW NW	NA	NA	Irrigation	6.0	
6S	1W	WM	24	SE NE	NA	NA	Irrigation	4.2	
Total Acres Irrigated								10.2	

Reminder: The map associated with this claim must identify Donation Land Claims (DLC), Government Lots (GLOT), Quarter Quarters (QQ), and if for irrigation, the number of acres irrigated within each projected DLC, GLOT, and QQ.

1. Is a pump used? YES

If "NO" items 2 through item 6 may be deleted.

2. Pump Information:

MANUFACTURER	MODEL	SERIAL NUMBER	TYPE (CENTRIFUGAL, TURBINE OR SUBMERSIBLE)	INTAKE SIZE	DISCHARGE SIZE
Fairbanks - Morse	K59242		Centrifugal	6 inch	6 inch

3. Motor Information:

MANUFACTURER	HORSEPOWER
Fairbanks - Morse	30 Hp

4. Theoretical Pump Capacity:

HORSEPOWER	OPERATING PSI	LIFT FROM SOURCE TO PUMP	LIFT FROM PUMP TO PLACE OF USE	TOTAL PUMP OUTPUT (IN CFS)
30 Hp	80 psi	10 feet	0 feet	0.93 cfs

5. Provide pump calculations:

$$Q \text{ Pump} = \frac{(30 \text{ Hp}) \times (6.61 \text{ ft}^4/\text{sec Hp})}{(0 \text{ ft lift} + 203.2 \text{ ft pressure head})} = 0.93 \text{ cfs}$$

RECEIVED

DEC 17 2021

OWRD

6. Measured Pump Capacity (using meter if meter was present and system was operating):

INITIAL METER READING	ENDING METER READING	DURATION OF TIME OBSERVED	TOTAL PUMP OUTPUT (IN CFS)
Not running during site visit			

Reminder: For pump calculations use the reference information at the end of this document.

7. Is the distribution system piped?

YES

If "NO" items 8 through item 13 may be deleted.

8. Mainline Information:

MAINLINE SIZE	LENGTH	TYPE OF PIPE	BURIED OR ABOVE GROUND
6 inch	100 feet	PVC	Buried
4 inch	2,400 feet	PVC	Buried
2 inch	1,675 feet	PVC	Buried

9. Lateral or Handline Information:

LATERAL OR HANDLINE SIZE	LENGTH	TYPE OF PIPE	BURIED OR ABOVE GROUND
1 inch	1,070 feet	PVC	Buried
¾ inch PVC extend up (3 feet) from 1 inch on 49 rows (two per row) to attach above ground values	294 feet	Schedule 80 PVC	Above ground

10. Sprinkler Information:

SIZE	OPERATING PSI	SPRINKLER OUTPUT (GPM)	TOTAL NUMBER OF SPRINKLERS	MAXIMUM NUMBER USED	TOTAL SPRINKLER OUTPUT (CFS)
NA					

Reminder: For sprinkler output determination use the reference information at the end of this document.

11. Drip Emitter Information:

SIZE	OPERATING PSI	EMITTER OUTPUT (GPM)	TOTAL NUMBER OF EMITTERS	MAXIMUM NUMBER USED	TOTAL EMITTER OUTPUT (CFS)
NA					

12. Drip Tape Information:

DRIPPER SPACING IN INCHES	GPM PER 100 FEET	TOTAL LENGTH OF TAPE	MAXIMUM LENGTH OF TAPE USED	TOTAL TAPE OUTPUT (CFS)	ADDITIONAL INFORMATION
35 inches 2 lines per row	0.34 gpm / 100 ft	77,380 feet	9,800 feet	0.22 cfs	None

13. Pivot Information:

MANUFACTURER	MAXIMUM WETTED RADIUS	OPERATING PSI	TOTAL PIVOT OUTPUT (GPM)	TOTAL PIVOT OUTPUT (CFS)
NA				

RECEIVED

DEC 17 2021

C. Storage

1. Does the distribution system include in-system storage (e.g. storage tank, bulge in system / reservoir)? NO

If "NO", item 2 and 3 relating to this section may be deleted.

D. Gravity Flow Pipe

(THE DEPARTMENT TYPICALLY USES THE HAZEN-WILLIAM'S FORMULA FOR A GRAVITY FLOW PIPE SYSTEM)

1. Does the system involve a gravity flow pipe? NO

If "NO", items 2 through 4 relating to this section may be deleted.

E. Gravity Flow Canal or Ditch

(THE DEPARTMENT TYPICALLY USES MANNING'S FORMULA FOR CANALS AND DITCHES)

1. Is a gravity flow canal or ditch used to convey the water as part of the distribution system? NO

If "NO", items 2 through 4 relating to this section may be deleted.

F. Additional notes or comments related to the system:

RECEIVED

POD 1 also supplies Certificate 76288 and 76290	DEC 17 2021
---	-------------

OWRD

**SECTION 4b of 4b
SYSTEM DESCRIPTION**

Are there multiple PODs? YES

If "YES" you will need to copy and complete a separate Section 4 for each POD.

POD Name or Number this section describes (only needed if there is more than one):

POD 2

A. Place of Use

1. Is the right for municipal use? NO

If "YES" the table below may be deleted.

TWP	RNG	MER	SEC	QQ	GLOT	DLC	USE	IF IRRIGATION, # PRIMARY ACRES	IF IRRIGATION, # SUPPLEMENTAL ACRES
6S	1E	WM	19	SW NW	NA	NA	Irrigation	8.3	
6S	1W	WM	24	NE NE	Lot 1	NA	Irrigation	0.4	
6S	1W	WM	24	SE NE	NA	NA	Irrigation	6.6	
Total Acres Irrigated								15.3	

Reminder: The map associated with this claim must identify Donation Land Claims (DLC), Government Lots (GLOT), Quarter Quarters (QQ), and if for irrigation, the number of acres irrigated within each projected DLC, GLOT, and QQ.

B. Diversion and Delivery System Information

Provide the following information concerning the diversion and delivery system. Information provided must describe the equipment used to transport and apply the water from the point of diversion to the place of use.

1. Is a pump used? YES

If "NO" items 2 through item 6 may be deleted.

2. Pump Information:

MANUFACTURER	MODEL	SERIAL NUMBER	TYPE (CENTRIFUGAL, TURBINE OR SUBMERSIBLE)	INTAKE SIZE	DISCHARGE SIZE
Cornell	80921	7169188	Centrifugal	6 inch	6 inch

3. Motor Information:

MANUFACTURER	HORSEPOWER
U.S. Electric Motors	40 Hp

4. Theoretical Pump Capacity:

HORSEPOWER	OPERATING PSI	LIFT FROM SOURCE TO PUMP	LIFT FROM PUMP TO PLACE OF USE	TOTAL PUMP OUTPUT (IN CFS)
40 Hp	80 psi	10 feet	0 feet	1.24 cfs

5. Provide pump calculations:

$$Q \text{ Pump} = \frac{(40 \text{ Hp}) \times (6.61 \text{ ft}^4/\text{sec Hp})}{(10 \text{ ft lift} + 203.2 \text{ ft pressure head})} = 1.24 \text{ cfs}$$

6. Measured Pump Capacity (using meter if meter was present and system was operating):

INITIAL METER READING	ENDING METER READING	DURATION OF TIME OBSERVED	TOTAL PUMP OUTPUT (IN CFS)
Not running during site visit			

Reminder: For pump calculations use the reference information at the end of this document.

7. Is the distribution system piped? YES

If "NO" items 8 through item 13 may be deleted.

8. Mainline Information:

MAINLINE SIZE	LENGTH	TYPE OF PIPE	BURIED OR ABOVE GROUND
6 inch	100 feet	PVC	Buried
4 inch	3,000 feet	PVC	Buried
2 inch	1,675 feet	PVC	Buried

OWRD

9. Lateral or Handline Information:

LATERAL OR HANDLINE SIZE	LENGTH	TYPE OF PIPE	BURIED OR ABOVE GROUND
See POD 1			

10. Sprinkler Information:

SIZE	OPERATING PSI	SPRINKLER OUTPUT (GPM)	TOTAL NUMBER OF SPRINKLERS	MAXIMUM NUMBER USED	TOTAL SPRINKLER OUTPUT (CFS)
NA					

Reminder: For sprinkler output determination use the reference information at the end of this document.

11. Drip Emitter Information:

SIZE	OPERATING PSI	EMITTER OUTPUT (GPM)	TOTAL NUMBER OF EMITTERS	MAXIMUM NUMBER USED	TOTAL EMITTER OUTPUT (CFS)
NA					

12. Drip Tape Information:

DRIPPER SPACING IN INCHES	GPM PER 100 FEET	TOTAL LENGTH OF TAPE	MAXIMUM LENGTH OF TAPE USED	TOTAL TAPE OUTPUT (CFS)	ADDITIONAL INFORMATION
See POD 1					

13. Pivot Information:

MANUFACTURER	MAXIMUM WETTED RADIUS	OPERATING PSI	TOTAL PIVOT OUTPUT (GPM)	TOTAL PIVOT OUTPUT (CFS)
NA				

C. Storage

1. Does the distribution system include in-system storage (e.g. storage tank, bulge in system / reservoir)?

NO

If "NO", item 2 and 3 relating to this section may be deleted.

D. Gravity Flow Pipe

(THE DEPARTMENT TYPICALLY USES THE HAZEN-WILLIAM'S FORMULA FOR A GRAVITY FLOW PIPE SYSTEM)

1. Does the system involve a gravity flow pipe?

NO

If "NO", items 2 through 4 relating to this section may be deleted.

E. Gravity Flow Canal or Ditch

(THE DEPARTMENT TYPICALLY USES MANNING'S FORMULA FOR CANALS AND DITCHES)

1. Is a gravity flow canal or ditch used to convey the water as part of the distribution system?

NO

If "NO", items 2 through 4 relating to this section may be deleted.

F. Additional notes or comments related to the system:

RECEIVED

DEC 17 2021

POD 2 also supplies Certificate 76288 and 76290

OWRD

SECTION 5 CONDITIONS

All conditions contained in the permit, permit amendment, or any extension final order shall be addressed. Reports that do not address all performance related conditions will be returned.

1. Time Limits:

Permits and any extension final orders contain any or all of the following dates: the date when the actual construction work was to begin, the date when the construction was to be completed, and the date when the complete application of water to the proposed use was to be completed. These dates may be referred to as ABC dates. Describe how the water user has complied with each of the development timelines established in the permit or permit extension of time:

	DATE FROM PERMIT	DATE ACCOMPLISHED*	DESCRIPTION OF ACTIONS TAKEN BY WATER USER TO COMPLY WITH THE TIME LIMITS
ISSUANCE DATE	Permit S-54015 issued February 26, 1997 Permit S-55164 issued August 24, 2018		
BEGIN CONSTRUCTION (A)	February 26, 1998	1942	Per PFO Extension " ... construction began in 1942 on the common point of diversion which is shared by additional water rights. According to the Department records for Permits S-15913 and S-17554, the common pint of diversion was constructed prior to permit issuance."
COMPLETE CONSTRUCTION (B)	October 1, 1999 extended to October 1, 2020 Extended to October 1, 2021	March 2021	Installation of a meter on POD 2
COMPLETE APPLICATION OF WATER (C)	October 1, 2000 extended to October 1, 2020 Extended to October 1, 2021	September 2021	All the permit conditions were met and water was put to full use.

* MUST BE WITHIN PERIOD BETWEEN PERMIT OR ANY EXTENSION FINAL ORDER ISSUANCE AND THE DATE TO COMPLETELY APPLY WATER

2. Is there an extension final order(s)?

YES

If "NO", items a and b relating to this section may be deleted.

a. Did the Extension Final Order require the submittal of Progress Reports?

NO

RECEIVED

DEC 17 2021

OWRD

If "NO", item b relating to this section may be deleted.

3. Measurement Conditions:

a. Does the permit, permit amendment, or any extension final order require the installation of a meter or approved measuring device? **YES**

If "NO", items b through f relating to this section may be deleted.

Reminder: If a meter or approved measuring device was required, the COBU map must indicate the location of the device in relation to the point of diversion.

b. Has a meter been installed? **YES**

c. Meter Information

POD NAME OR #	MANUFACTURER	SERIAL #	CONDITION (WORKING OR NOT)	CURRENT METER READING	DATE INSTALLED
POD 1	McCrometer	21-01414-06	Working	34,819,000 gallons September 20, 2021	2018
POD 2	McCrometer	97-01910-06	Working	17,649,200 gallons September 20, 2021	April 2021

If a meter has been installed, items d through f relating to this section may be deleted.

4. Recording and reporting conditions:

a. Is the water user required to report the water use to the Department? **NO**

If "NO", item b relating to this section may be deleted.

5. Fish Screening:

a. Are any points of diversion required to be screened to prevent fish from entering the point of diversion? **YES**

If "NO", items b through e relating to this section may be deleted.

Reminder: If fish screening devices were required, the COBU map must indicate their location in relation to the point of diversion.

b. Has the fish screening been installed? **YES**

c. When was the fish screening installed?

DATE	BY WHOM
2018	Goschie Farms

Reminder: If the permit was issued on or after February 1, 2011, the fish screen is required to be approved by the Oregon Department of Fish and Wildlife regardless of the rate of diversion.

RECEIVED

DEC 17 2021

OWRD

d. If the diversion **involves a pump** *and* the **total** diversion rate of all rights at the point of diversion is less than 225 gpm (0.5 cfs) and the permit was issued prior to February 1, 2011:

- Has the self-certification form previously been submitted to the Department? **NA**

If not, go to <https://www.oregon.gov/OWRD/Forms/Pages/default.aspx> complete and attach a copy of the 'ODFW Small Pump Screen Self Certification' form to this claim, and send a copy of it to the Oregon Department of Fish and Wildlife (ODFW).

Reminder: Failure to submit evidence of a timely installed fish screen may result in an unfavorable determination. The ODFW self-certification form needs to have been previously submitted or be attached to this form.

e. If the diversion does **not involve a pump** *or* the **total** diversion rate of all rights at the point of diversion is 225 gpm (0.5 cfs) or greater:

- Has the ODFW approval been previously submitted? **NA**

If not, contact and work with ODFW to ensure compliance. To demonstrate compliance, provide signed documentation from ODFW. A form is available at:

<https://www.oregon.gov/OWRD/Forms/Pages/default.aspx>

Reminder: Failure to submit evidence of a timely installed fish screen may result in an unfavorable determination. In order to receive a favorable approval, the ODFW/WRD "Fish Screen Inspection" form needs to have been previously submitted or be attached to this form.

6. By-pass Devices:

- a. Are any points of diversion required to have a by-pass device to prevent fish from entering the point of diversion? **YES**

If "NO", items b and c relating to this section may be deleted.

Reminder: If by-pass devices were required, the COBU map must indicate their location in relation to the point of diversion.

- b. Have by-pass devices been installed? **NO**

- c. Describe the diversion works as related to whether a by-pass device is installed or unnecessary:

(Provide a letter from ODFW indicating the device is approved or is unnecessary. If there is no letter from ODFW, explain whether or not a by-pass device is necessary.)

DESCRIPTION (E.G. "ODFW HAS APPROVED THE BY-PASS DEVICE" OR "NO BY-PASS DEVICE IS NECESSARY BECAUSE THERE IS A DIRECT DIVERSION FROM THE STREAM VIA A PUMP ON RIVER LEFT STREAM BANK WITH FOOT VALVE DESCENDING DIRECTLY INTO NATURAL POOL.") IN ADDITION, YOU MAY ATTACH PHOTOS TO THIS CLAIM.	IF INSTALLED (DATE)	IF INSTALLED, BY WHOM
Per ODFW letter dated October 26, 2020 a by-pass device is not needed.	NA	NA

RECEIVED

DEC 17 2021

OWRD

7. Other conditions required by permit, permit amendment final order, or extension final order:

- a. Was the water user required to restore the riparian area if it was disturbed? **NO**
- b. Was a fishway required? **NO**
- c. Was submittal of a water management and conservation plan required? **NO**
- d. Other conditions? **YES**

If "YES" to any of the above, identify the condition and describe the water user's actions to comply with the condition(s):

d1) Condition per the extension FO issued March 3, 2017:

"The use of any water under S-54015 is subject to this Permit Amendment Condition. The permit holder shall apply for a Permit Amendment to change the authorized POD and add an additional POD to the locations described in the COBU submitted to the department on August 3, 2000, by May 1, 2017."

Compliance:

Permit Amendment T-12600 was received by the Department on March 2, 2017.

**SECTION 6
ATTACHMENTS**

Provide a list of any additional documents you are attaching to this report:

ATTACHMENT NAME	DESCRIPTION
Claim of Beneficial Use Map	Claim of Beneficial Use Map
BLM Cadastral Map	BLM Cadastral Map T. 6S. R. 1W. and T. 6S. R. 1E. showing DLC and Government Lot locations
Letter from ODFW, dated: October 26, 020	Letter stating a passive Pump Rite L500 fish screen meets current fish screening criterial up to 500 gpm and no by-pass devise is required.

**RECEIVED
DEC 17 2021
OWRD**

SECTION 7

CLAIM OF BENEFICIAL USE MAP

The Claim of Beneficial Use Map must be submitted with this claim. Claims submitted without the Claim of Beneficial Use map will be returned. The map shall be submitted on poly film at a scale of 1" = 1320 feet, 1" = 400 feet, or the original full-size scale of the county assessor map for the location.

Provide a general description of the survey method used to prepare the map. Examples of possible methods include, but are not limited to, a traverse survey, GPS, or the use of aerial photos. If the basis of the survey is an aerial photo, provide the source, date, series and the aerial photo identification number.

The COBU map was prepared using tax assessor's map 06 1W 24 and 06 1E 19, overlain by a 2014 aerial photo titled USDA-FSA-APFO NAIP County Mosaic and obtained on line from the Natural Resources Conservation Service, Image Metadata:
<http://datagateway.nrcs.usda.gov/Catalog/ProductDescription/NAIPM.html>

Map Checklist

Please be sure that the map you submit includes ALL the items listed below.
(Reminder: Incomplete maps and/or claims may be returned.)

- Map on polyester film.
- Appropriate scale (1" = 400 feet, 1" = 1320 feet, or the original full-size scale of the county assessor map)
- Township, Range, Section, Donation Land Claims, and Government Lots
- If irrigation, number of acres irrigated within each projected Donation Land Claims, Government Lots, Quarter-Quarters
- Locations of fish screens and/or fish by-pass devices in relationship to point of diversion
- Locations of meters and/or measuring devices in relationship to point of diversion
- Conveyance structures illustrated (pumps, reservoirs, pipelines, ditches, etc.)
- Point(s) of diversion or appropriation (illustrated and coordinates)
- Tax lot boundaries and numbers
- Source illustrated if surface water
- Disclaimer ("This map is not intended to provide legal dimensions or locations of property ownership lines")
- Application and permit number or transfer number
- North arrow
- Legend
- CWRE stamp and signature

RECEIVED

DEC 17 2021

OWRD

Not. 344 Cl. 54
As. 639.05

Samuel Allen
Not. 403 Cl. 50
As. 642.47

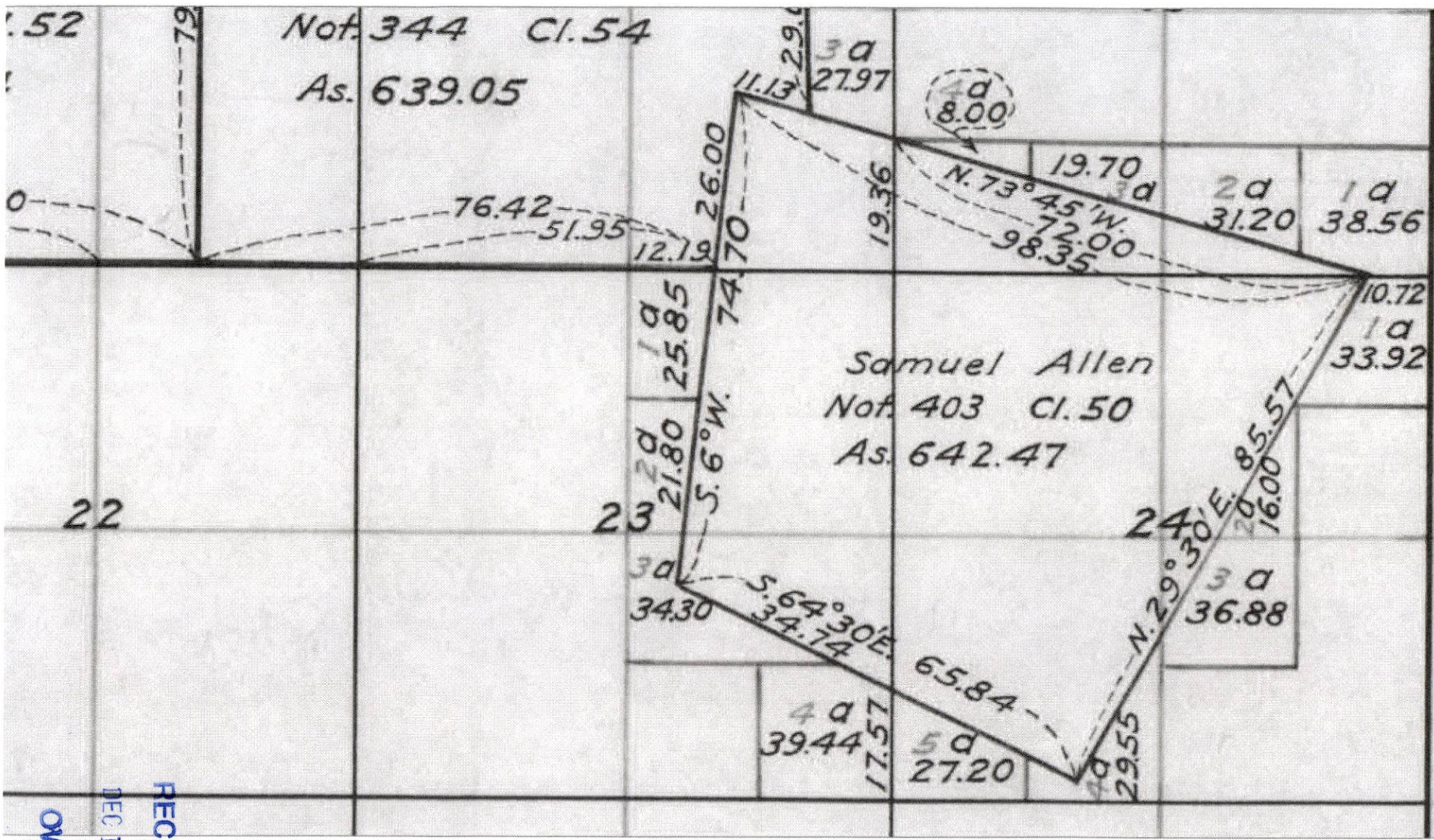

RECEIVED

DEC 17 2021

OWRD

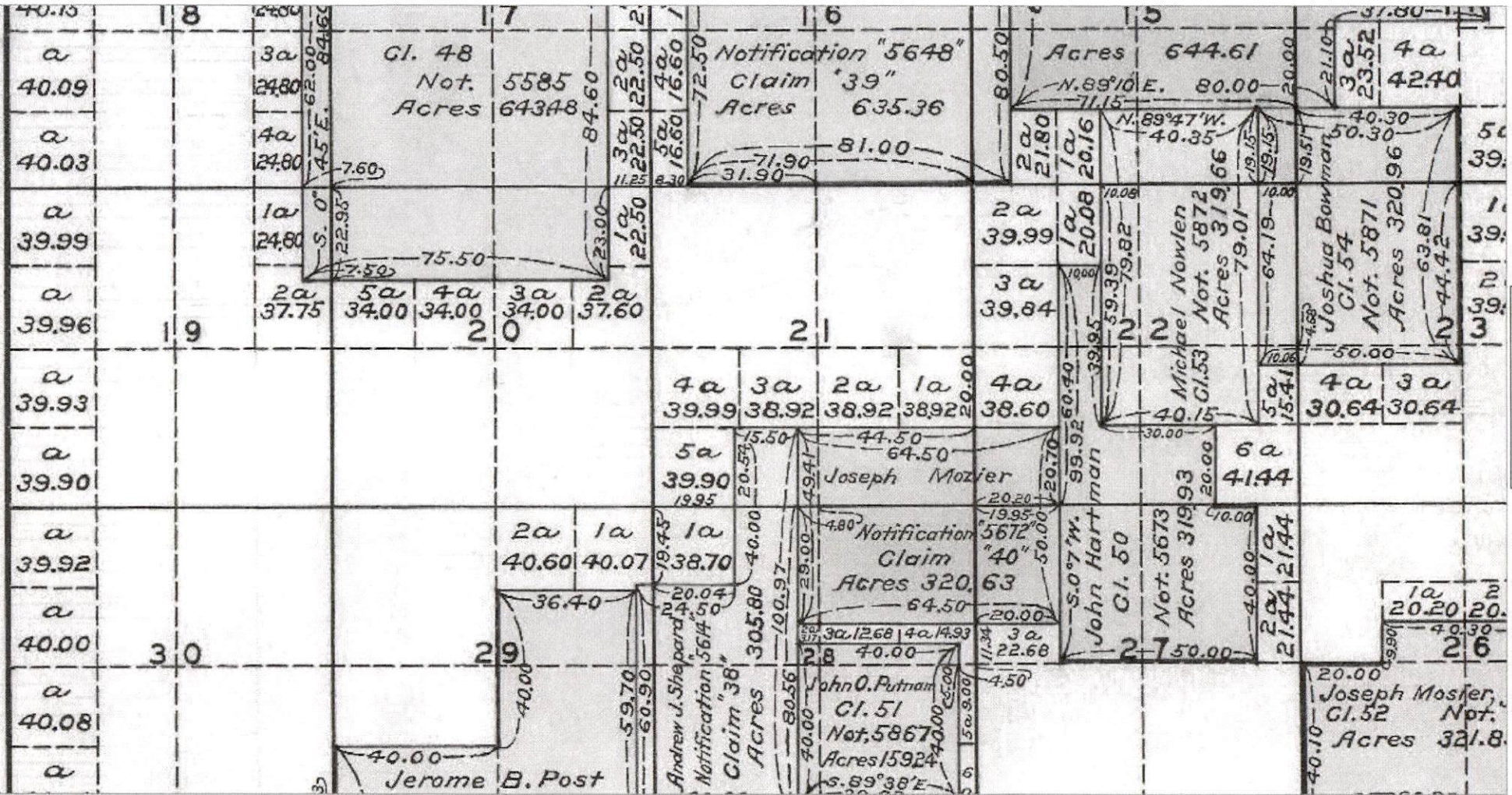

RECEIVED

DEC 17 2021

OWRD

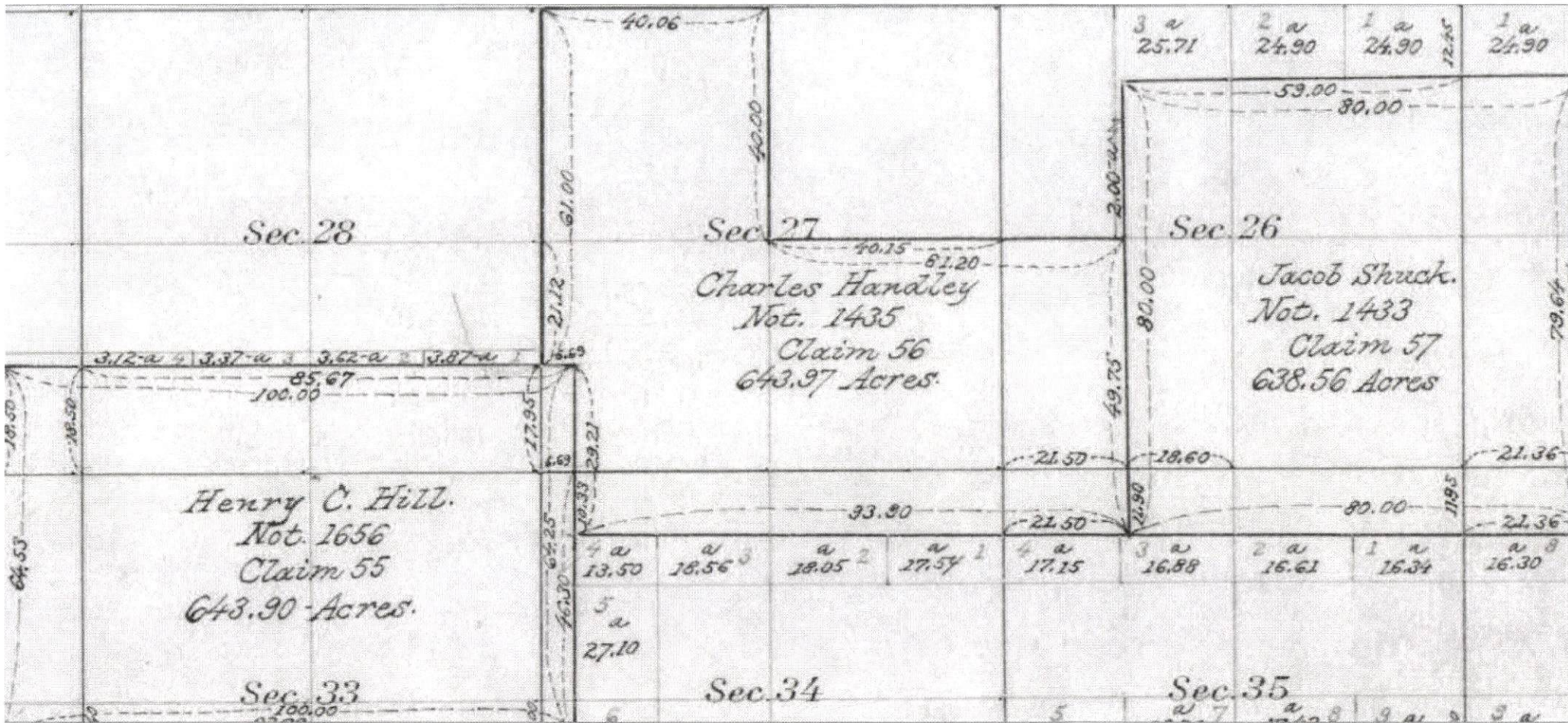

RECEIVED

DEC 17 2021

OWRD



Oregon

Kate Brown., Governor

Department of Fish and Wildlife
The Dalles Screen Shop
3561 Klindt Drive
The Dalles, OR 97058
(541) 296-8026
FAX (541) 296-7889
odfw.com

October 26, 2020

Goschie Farms, Inc.
7365 Meridian Rd NE
Silverton, OR 97381-9741

RE: OWRD Permit S-55164



To Whom It May Concern,

This letter is in regards to fish screening and passage requirements set forth in Oregon Water Resources Department Permit S-55164, which permits water use from two points of diversion (PODs) on Abiqua Creek, tributary of the Pudding River, approximately two miles northeast of Silverton, OR.

The water user has installed a passive Pump Rite L500 fish screen that is used at the two PODs on Abiqua Creek. The Pump Rite L500 is rated to 500 gpm, or 1.11 cfs, to meet National Marine Fisheries Service fish screening criteria, so long as the screen is properly cleaned and maintained.

With the proper use, care, and maintenance of the Pump Rite L500, the fish screening requirements for Permit S-55164 are satisfied. As this is an end of pipe screen, there are no by-pass devices necessary. If you have any questions in regards to this letter, please contact me at 541-967-2162.

Sincerely,

Hilary A. Doulos
Fish Screen and Passage Coordinator

CC: Melissa Bork- Goschie Farms, Inc.
Doann Hamilton- Pacific Hydro-Geology, Inc.

RECEIVED

DEC 17 2021

OWRD