

**CLAIM OF
BENEFICIAL USE**
for Surface Water Permits
claiming more than 0.1 cfs



Oregon Water Resources Department
725 Summer Street NE, Suite A
Salem, Oregon 97301-1266
(503) 986-0900
www.oregon.gov/OWRD

RECEIVED

DEC 20 2021

OWRD

**A fee of \$230 must accompany this form for permits
with priority dates of July 9, 1987, or later.**

**SECTION 1
GENERAL INFORMATION**

1. File Information:

APPLICATION # S-84702	PERMIT # S-53817	PERMIT AMENDMENT # T-NA
---------------------------------	----------------------------	-----------------------------------

2a. Property Owner (current owner information): TL 09 3W 14 Lot 200

APPLICANT/BUSINESS NAME West Jefferson LC		PHONE NO.	ADDITIONAL CONTACT NO.
ADDRESS 4194 71st Ave SE			
CITY Salem	STATE OR	ZIP 97317	E-MAIL

2b. Property Owner (current owner information): TL 09 3W 14 Lot 201

APPLICANT/BUSINESS NAME Kalapuya Farm LLC		PHONE NO.	ADDITIONAL CONTACT NO.
ADDRESS 4194 71st Ave SE			
CITY Salem	STATE OR	ZIP 97317	E-MAIL

If the current property owner is not the permit holder of record, it is recommended that an assignment be filed with the Department. ***Each*** permit holder of record must sign this form.

3. Permit holder of record (this may, or may not, be the current property owner):

PERMIT HOLDER OF RECORD Heritage Seedling and Liners Inc., Mark and Jolly Krautmann			
ADDRESS 4194 71st Ave SE			
CITY Salem	STATE OR	ZIP 97317	E-MAIL

ADDITIONAL PERMIT HOLDER OF RECORD NA		
ADDRESS		
CITY	STATE	ZIP

RECEIVED

DEC 20 2021

OWRD

4. Date of Site Inspection:

May 17, 2021 September 23, 2021

5. Person(s) interviewed and description of their association with the project:

NAME	DATE	ASSOCIATION WITH THE PROJECT
Lynda Boyer	May 17, 2021, June 14, 2021 September 23, 2021	Native Plant Manager
Skip Gray	May 24, 2021	Lessor

6. County

Marion

7. If any property described in the place of use of the permit final order is excluded from this report, identify the owner of record for that property (ORS 537.230(5)):

OWNER OF RECORD NA		
ADDRESS		
CITY	STATE	ZIP

Add additional tables for owners of record as needed

SECTION 2
SIGNATURES

RECEIVED

DEC 20 2021

CWRE Statement, Seal and Signature

OWRD

The facts contained in this Claim of Beneficial Use are true and correct to the best of my knowledge.

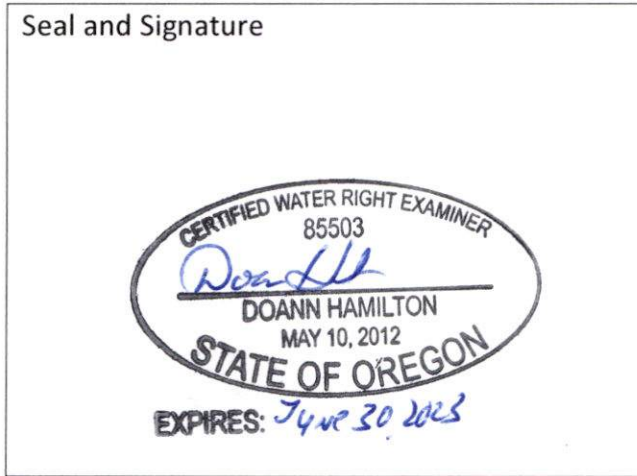

CWRE NAME Doann Hamilton		PHONE NO. (503) 632-5016	ADDITIONAL CONTACT NO. (503) 349-6946
ADDRESS 18487 S. Valley Vista Road			
CITY Mulino	STATE OR	ZIP 97042	E-MAIL phgdmh@gmail.com

DEC 20 2021

OWRD

Permit Holder of Record Signature or AcknowledgementEach permit holder of record must sign this form in the space provided below.

The facts contained in this Claim of Beneficial Use are true and correct to the best of my knowledge. I request that the Department issue a water right certificate.

SIGNATURE	PRINT OR TYPE NAME	TITLE	DATE
<i>Heritage Seedling & Liners, Inc.</i>	Heritage Seedling & Liners, Inc.		Nov 29 '21
<i>Mark Krautman</i>	Mark Krautman	Co-owner	Nov 29 '21
<i>Jolly Krautman</i>	Jolly Krautman	Co-owner	Nov 29 '21

**SECTION 2
SIGNATURES**

CWRE Statement, Seal and Signature

The facts contained in this Claim of Beneficial Use are true and correct to the best of my knowledge.

Seal and Signature

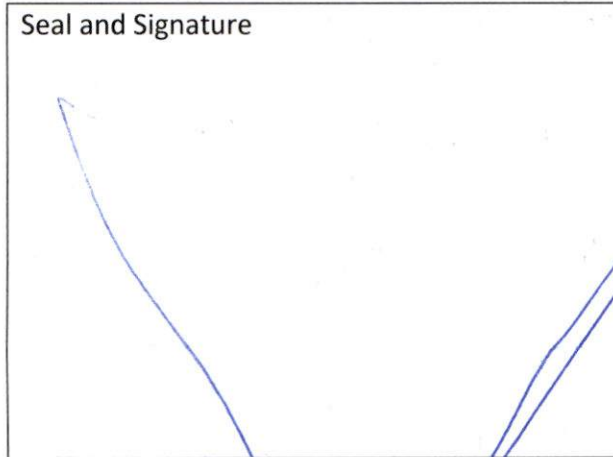

CWRE NAME Doann Hamilton		PHONE NO. (503) 632-5016	ADDITIONAL CONTACT NO. (503) 349-6946
ADDRESS 18487 S. Valley Vista Road			
CITY Mulino	STATE OR	ZIP 97042	E-MAIL phgdmh@gmail.com

RECEIVED
DEC 20 2021
OWRD

**SECTION 3
CLAIM DESCRIPTION**

RECEIVED

DEC 20 2021

OWRD

1. Point of diversion name or number:

POINT OF DIVERSION (POD) NAME OR NUMBER (CORRESPOND TO MAP)
POD 1

2. Point of diversion source and tributary:

POD NAME OR NUMBER	SOURCE	TRIBUTARY
POD 1	Westbrook Reservoir constructed under Permit R-12733	Miller Creek

3. Developed use(s), period of use, and rate for each use:

POD NAME OR NUMBER	USES	IF IRRIGATION, LIST CROP TYPE	SEASON OR MONTHS WHEN WATER WAS USED	ACTUAL RATE OR VOLUME USED (CFS, GPM, OR AF)
POD 1	IR to make up deficiency in rate	Hazelnut Trees	March 1 through October 21	1.05 cfs
Total Quantity of Water Used				1.05 cfs

4. Provide a general narrative description of the distribution works. This description must trace the water system from each point of diversion to the place of use:

Water is pumped from POD 1 using 40Hp centrifugal pump. The intake pipe is submerged approximately 10 feet and 5 feet below the pump. A fish screen, Clearwater screen Model CW 800 GPM Rating 950 mesh size 12 max operating Pressure 40/65 PSI, is voluntarily installed at the intake. The water is then conveyed through 6 inch line into 3 sand filters, then through the meter before discharging into the 6 inch PVC buried mainline. The 6 inch buried mainline reduces to 4, 3, and 2 inches as it covers the place of use. At the end of these mainline, drip tape is attached stretching one line per row of trees. All of the trees and place of use can be irrigated at the same time.

Reminder: The map associated with this claim must identify the location of the point(s) of diversion, Donation Land Claims (DLC), Government Lots (GLot), and Quarter-Quarters (QQ).

5. Variations:

Was the use developed differently from what was authorized by the permit, or permit amendment final order? If yes, describe below.

YES

(e.g. "The permit allowed three points of diversion. The water user only developed one of the points." or "The permit allowed 40.0 acres of irrigation. The water user only developed 10.0 acres.")

1. After field verifying the location of crops being irrigated, the place of use was reduced from the originally authorized acreage. Also Permit S-53817 was issued to make up a deficiency in rate for Permit S-53603. Permit S-53817 does not describe the supplemental irrigation acres as per Permit S-53603. This has also been revised.

Original authorized place of use:

9S	3W	14	NENE	14.5
9S	3W	14	NWNE	7.2
9S	3W	14	SWNE	40.0
9S	3W	14	SENE	40.0
9S	3W	14	NENW	7.4
9S	3W	14	NWNW	7.6
9S	3W	14	SWNW	40.0
9S	3W	14	SENW	40.0
9S	3W	14	NESW	39.9
9S	3W	14	NWSW	40.0
9S	3W	14	SWSW	5.2
9S	3W	14	SESW	4.7
9S	3W	14	NESE	34.3
9S	3W	14	NWSE	32.5
9S	3W	14	SWSE	2.6
9S	3W	14	SESE	3.5
9S	3W	15	NENE	3.3
9S	3W	15	SENE	10.8
9S	3W	15	NESE	5.5
9S	3W	15	SESE	<u>0.3</u>
Total:				379.3

Revised place of use with the addition of DLC and the supplemental acres:

					Primary	Supplemental
99S	3W	14	NENW	DLC 42	3.6	
9S	3W	14	NWNW	DLC 42	3.1	
9S	3W	14	SWNW	DLC 42	39.8	
9S	3W	14	SENW	DLC 42	18.2	
9S	3W	14	NESW	DLC 42	17.6	1.5
9S	3W	14	NWSW	DLC 42	24.9	1.2
9S	3W	14	SWSW	DLC 42	6.1	1.9
9S	3W	14	SESW	DLC 42	0.7	3.0
9S	3W	14	NESE	Lot 1	2.7	
9S	3W	14	NESE	DLC 42	4.6	
9S	3W	14	NWSE	DLC 42	2.4	7.3
9S	3W	14	SWSE	DLC 42	2.2	1.8

RECEIVED

DEC 20 2021

OWRD

9S	3W	14	SESE	DLC 42	1.0
9S	3W	15	NENE	DLC 42	1.5
9S	3W	15	SENE	DLC 42	8.1
9S	3W	15	NESE	DLC 42	3.1
9S	3W	15	SESE	DLC 42	<u>0.3</u>
				Total:	139.9
					16.7

2. Listed:

POD 1 (Westbrook Reservoir) located: NW SE, Section 14, T. 9S., R.3W., 2,030 feet north and 1,725 feet west from SE corner, Section 14.

Revised:

POD 1 (Westbrook Reservoir) located: NW SE, Section 14, T. 9S., R.3W., 2,395 feet north and 1,725 feet west from SE corner, Section 14.

6. Claim Summary:

POD NAME OR #	MAXIMUM RATE AUTHORIZED	CALCULATED THEORETICAL RATE BASED ON SYSTEM	AMOUNT OF WATER MEASURED	USE	# OF ACRES ALLOWED	# OF ACRES DEVELOPED
POD 1	20.2 AF from Westbrook Reservoir	1.05 cfs	Not measured	IR	379.3	IR – 139.9 IS – 16.7

RECEIVED
DEC 20 2021
OWRD

SECTION 4
SYSTEM DESCRIPTION

Are there multiple PODs?

NO

If "YES" you will need to copy and complete a separate Section 4 for each POD.

POD Name or Number this section describes (only needed if there is more than one):

POD 1

A. Place of Use

1. Is the right for municipal use?

NO

If "YES" the table below may be deleted.

TWP	RNG	MER	SEC	QQ	GLot	DLC	USE	IF IRRIGATION, # PRIMARY ACRES	IF IRRIGATION, # SUPPLEMENTAL ACRES
9S	3W	WM	14	NENW	NA	42	Irrigation	3.6	
9S	3W	WM	14	NWNW	NA	42	Irrigation	3.1	
9S	3W	WM	14	SWNW	NA	42	Irrigation	39.8	
9S	3W	WM	14	SENW	NA	42	Irrigation	18.2	
9S	3W	WM	14	NESW	NA	42	Irrigation	17.6	1.5
9S	3W	WM	14	NWSW	NA	42	Irrigation	24.9	1.2
9S	3W	WM	14	SWSW	NA	42	Irrigation	6.1	1.9
9S	3W	WM	14	SESW	NA	42	Irrigation	0.7	3.0
9S	3W	WM	14	NESE	Lot 1	NA	Irrigation	2.7	
9S	3W	WM	14	NESE	NA	42	Irrigation	4.6	
9S	3W	WM	14	NWSE	NA	42	Irrigation	2.4	7.3
9S	3W	WM	14	SWSE	NA	42	Irrigation	2.2	1.8
9S	3W	WM	14	SESE	NA	42	Irrigation	1.0	
9S	3W	WM	15	NENE	NA	42	Irrigation	1.5	
9S	3W	WM	15	SENE	NA	42	Irrigation	8.1	
9S	3W	WM	15	NESE	NA	42	Irrigation	3.1	
9S	3W	WM	15	SESE	NA	42	Irrigation	0.3	
Total Acres Irrigated								139.9	16.7

Reminder: The map associated with this claim must identify Donation Land Claims (DLC), Government Lots (GLot), Quarter Quarters (QQ), and if for irrigation, the number of acres irrigated within each projected DLC, GLot, and QQ.

B. Diversion and Delivery System Information

Provide the following information concerning the diversion and delivery system. Information provided must describe the equipment used to transport and apply the water from the point of diversion to the place of use.

RECEIVED

DEC 20 2021

OWRD

2. Pump Information:

MANUFACTURER	MODEL	SERIAL NUMBER	TYPE (CENTRIFUGAL, TURBINE OR SUBMERSIBLE)	INTAKE SIZE	DISCHARGE SIZE
Tsurumi Pump	EPT3-150YD	T0603201	Centrifugal	6 inch	6 inch

3. Motor Information:

MANUFACTURER	HORSEPOWER
Yanmar Co LTD (3TNV88-D)	40 Hp

4. Theoretical Pump Capacity:

HORSEPOWER	OPERATING PSI	LIFT FROM SOURCE TO PUMP	LIFT FROM PUMP TO PLACE OF USE	TOTAL PUMP OUTPUT (IN CFS)
40 HP	32 psi	15 feet	0 feet	2.75 cfs

5. Provide pump calculations:

$$Q \text{ Pump} = \frac{(40 \text{ Hp}) \times (6.61 \text{ ft}^4/\text{sec Hp})}{(15 \text{ ft lift} + 81.3 \text{ ft pressure head})} = 2.75 \text{ cfs}$$

6. Measured Pump Capacity (using meter if meter was present and system was operating):

INITIAL METER READING	ENDING METER READING	DURATION OF TIME OBSERVED	TOTAL PUMP OUTPUT (IN CFS)
Not running during site visit			

Reminder: For pump calculations use the reference information at the end of this document.

7. Is the distribution system piped?

YES

If "NO" items 8 through item 13 may be deleted.

8. Mainline Information:

MAINLINE SIZE	LENGTH	TYPE OF PIPE	BURIED OR ABOVE GROUND
6 inch – connect intake to surface	20 feet	Aluminum	Above ground and below water line
6 inch – connect the aluminum intake to the pump and sand filter	20 feet	Vinyl hose	Above ground
6 inch – from sand filter to below ground PVC	15 feet	Steel	Above ground
6 inch	14,500 feet	PVC	Buried
4 inch	630 feet	PVC	Buried
3 inch	1,275 feet	PVC	Buried
2 inch	10,030 feet	PVC	Buried

9. Lateral or Handline Information:

LATERAL OR HANDLINE SIZE	LENGTH	TYPE OF PIPE	BURIED OR ABOVE GROUND
NA			

RECEIVED

DEC 20 2021

10. Sprinkler Information:

SIZE	OPERATING PSI	SPRINKLER OUTPUT (GPM)	TOTAL NUMBER OF SPRINKLERS	MAXIMUM NUMBER USED	TOTAL SPRINKLER OUTPUT (CFS)
NA					

Reminder: For sprinkler output determination use the reference information at the end of this document.

11. Drip Emitter Information:

SIZE	OPERATING PSI	EMITTER OUTPUT (GPM)	TOTAL NUMBER OF EMITTERS	MAXIMUM NUMBER USED	TOTAL EMITTER OUTPUT (CFS)
NA					

12. Drip Tape Information:

DRIPPER SPACING IN INCHES	GPM PER 100 FEET	TOTAL LENGTH OF TAPE	MAXIMUM LENGTH OF TAPE USED	TOTAL TAPE OUTPUT (CFS)	ADDITIONAL INFORMATION
30 inch	0.0016 gpm/ft = 0.16 gpm/100 feet	294,740 feet	294,740 feet	471.6 gpm = 1.05 cfs	

13. Pivot Information:

MANUFACTURER	MAXIMUM WETTED RADIUS	OPERATING PSI	TOTAL PIVOT OUTPUT (GPM)	TOTAL PIVOT OUTPUT (CFS)
NA				

C. Storage

1. Does the distribution system include in-system storage (e.g. storage tank, bulge in system / reservoir)? YES

If "NO", item 2 and 3 relating to this section may be deleted.

If "YES" is it a: Storage Tank NO
 Bulge in System / Reservoir YES

Complete appropriate table(s), unused table may be deleted.

3. Bulge in System / Reservoir:

RESERVOIR NAME OR NUMBER (CORRESPOND TO MAP)	APPROXIMATE DAM HEIGHT	APPROXIMATE CAPACITY (IN ACRE FEET)
Westbrook Reservoir constructed under Permit R-12733, Certificate 92111	25.0 feet	105.0 AF for irrigation

D. Gravity Flow Pipe

(THE DEPARTMENT TYPICALLY USES THE HAZEN-WILLIAM'S FORMULA FOR A GRAVITY FLOW PIPE SYSTEM)

1. Does the system involve a gravity flow pipe? NO

If "NO", items 2 through 4 relating to this section may be deleted.

NO
RECEIVED
 DEC 20 2021
 OWRD

E. Gravity Flow Canal or Ditch

(THE DEPARTMENT TYPICALLY USES MANNING'S FORMULA FOR CANALS AND DITCHES)

1. Is a gravity flow canal or ditch used to convey the water as part of the distribution system?

NO RECEIVED

If "NO", items 2 through 4 relating to this section may be deleted.

DEC 20 2021

F. Additional notes or comments related to the system:

OWRD

A fish screen voluntary installed: Clearwater screen Model CW 800 GPM Rating 950 mesh size 12 max operating Pressure 40/65 PSI.

This permit also supplies Permit S-53603

SECTION 5 CONDITIONS

All conditions contained in the permit, permit amendment, or any extension final order shall be addressed. Reports that do not address all performance related conditions will be returned.

1. Time Limits:

Permits and any extension final orders contain any or all of the following dates: the date when the actual construction work was to begin, the date when the construction was to be completed, and the date when the complete application of water to the proposed use was to be completed. These dates may be referred to as ABC dates. Describe how the water user has complied with each of the development timelines established in the permit or permit extension of time:

	DATE FROM PERMIT	DATE ACCOMPLISHED*	DESCRIPTION OF ACTIONS TAKEN BY WATER USER TO COMPLY WITH THE TIME LIMITS
ISSUANCE DATE	February 19, 2004		
BEGIN CONSTRUCTION (A)	NA	NA	NA
COMPLETE CONSTRUCTION (B)	NA	NA	NA
COMPLETE APPLICATION OF WATER (C)	October 1, 2008 extended to October 1, 2022	September 2021	All the permit conditions have been met and water was put to full use.

* MUST BE WITHIN PERIOD BETWEEN PERMIT OR ANY EXTENSION FINAL ORDER ISSUANCE AND THE DATE TO COMPLETELY APPLY WATER

2. Is there an extension final order(s)?

YES

If "NO", items a and b relating to this section may be deleted.

a. Did the Extension Final Order require the submittal of Progress Reports?

YES

Due October 1, 2018

If "NO", item b relating to this section may be deleted.

b. Were the Progress Reports submitted? YES

Received October 2, 2018

If "NO", item b relating to this section may be deleted.

b. Were the Progress Reports submitted? YES

RECEIVED

If the reports have not been submitted, attach a copy of the reports if available.

DEC 20 2021

3. Measurement Conditions:

a. Does the permit, permit amendment, or any extension final order require the installation of a meter or approved measuring device? YES

OWRD

If "NO", items b through f relating to this section may be deleted.

Reminder: If a meter or approved measuring device was required, the COBU map must indicate the location of the device in relation to the point of diversion.

b. Has a meter been installed? YES

c. Meter Information

POD NAME OR #	MANUFACTURER	SERIAL #	CONDITION (WORKING OR NOT)	CURRENT METER READING	DATE INSTALLED
POD 1	Netafim	20-150000209	Working	53,556 gallons (May 17, 2021) 54,166,470 gallons (September 23, 2021)	Replaced: April 2021

If a meter has been installed, items d through f relating to this section may be deleted.

4. Recording and reporting conditions:

a. Is the water user required to report the water use to the Department? YES

If "NO", item b relating to this section may be deleted.

b. Have the reports been submitted? YES

If the reports have not been submitted, attach a copy of the reports if available.

5. Fish Screening:

a. Are any points of diversion required to be screened to prevent fish from entering the point of diversion? NO

- Per letter from ODFW dated August 12, 1999 no fish passage or screening is required

If "NO", items b through e relating to this section may be deleted.

Reminder: If fish screening devices were required, the COBU map must indicate their location in relation to the point of diversion.

b. Has the fish screening been installed? YES - voluntary

c. When was the fish screening installed?

DATE	BY WHOM
May 2018	Heritage Seedling

Reminder: If the permit was issued on or after February 1, 2011, the fish screen is required to be approved by the Oregon Department of Fish and Wildlife regardless of the rate of diversion

d. If the diversion **involves a pump** *and* the **total** diversion rate of all rights at the point of diversion is less than 225 gpm (0.5 cfs) and the permit was issued prior to February 1, 2011:

- Has the self-certification form previously been submitted to the Department? **NA**

If not, go to <https://www.oregon.gov/OWRD/Forms/Pages/default.aspx> complete and attach a copy of the 'ODFW Small Pump Screen Self Certification' form to this claim, and send a copy of it to the Oregon Department of Fish and Wildlife (ODFW).

Reminder: Failure to submit evidence of a timely installed fish screen may result in an unfavorable determination. The ODFW self-certification form needs to have been previously submitted or be attached to this form.

e. If the diversion does **not involve a pump** *or* the **total** diversion rate of all rights at the point of diversion is 225 gpm (0.5 cfs) or greater:

- Has the ODFW approval been previously submitted? **YES**

If not, contact and work with ODFW to ensure compliance. To demonstrate compliance, provide signed documentation from ODFW. A form is available at:

<https://www.oregon.gov/OWRD/Forms/Pages/default.aspx>

Reminder: Failure to submit evidence of a timely installed fish screen may result in an unfavorable determination. In order to receive a favorable approval, the ODFW/WRD "Fish Screen Inspection" form needs to have been previously submitted or be attached to this form.

6. By-pass Devices:

- a. Are any points of diversion required to have a by-pass device to prevent fish from entering the point of diversion? **YES**

If "NO", items b and c relating to this section may be deleted.

Reminder: If by-pass devices were required, the COBU map must indicate their location in relation to the point of diversion.

- b. Have by-pass devices been installed? **NO**

c. Describe the diversion works as related to whether a by-pass device is installed or unnecessary:

(Provide a letter from ODFW indicating the device is approved or is unnecessary. If there is no letter from ODFW, explain whether or not a by-pass device is necessary.)

DESCRIPTION (E.G. "ODFW HAS APPROVED THE BY-PASS DEVICE" OR "NO BY-PASS DEVICE IS NECESSARY BECAUSE THERE IS A DIRECT DIVERSION FROM THE STREAM VIA A PUMP ON RIVER LEFT STREAM BANK WITH FOOT VALVE DESCENDING DIRECTLY INTO NATURAL POOL.") IN ADDITION, YOU MAY ATTACH PHOTOS TO THIS CLAIM.	IF INSTALLED (DATE)	IF INSTALLED, BY WHOM
Per letter from ODFW dated August 12, 1999 no fish passage or screening is required	NA	NA

RECEIVED
DEC 20 2021
OWRD

7. Other conditions required by permit, permit amendment final order, or extension final order:

- a. Was the water user required to restore the riparian area if it was disturbed? **YES**
- b. Was a fishway required? **NO**
- c. Was submittal of a water management and conservation plan required? **NO**
- d. Other conditions? **NO**

If "YES" to any of the above, identify the condition and describe the water user's actions to comply with the condition(s):

a) Condition:
 If the riparian area is disturbed in the process of developing a point of diversion, the permittee shall be responsible for restoration and enhancement of such riparian area in accordance with ODFW's Fish and Wildlife Habitat Mitigation Policy OAR 635-415. For purposes of mitigation, the ODFW Fish and Wildlife Habitat Mitigation Goals and Standards, OAR 635-415, shall be followed.

POD 1: the centrifugal pump is mounted on a trailer bed with rubber tires alongside the bank of the reservoir with the intake hose extended toward the bank and supported by a metal stand. The intake pipe is then attached to the end of the hose, above the bank and down to the desired depth. The intake pipe is installed at the beginning of the season and removed at the end, limiting additional adjustments to the pipe during the season.

**SECTION 6
ATTACHMENTS**

Provide a list of any additional documents you are attaching to this report:

ATTACHMENT NAME	DESCRIPTION
Claim of Beneficial Use Map	Claim of Beneficial Use Map
BLM Cadastral Map	BLM Cadastral Map T.8S. R.2W. showing DLC and Government Lot locations
Letter from ODFW, dated April 24, 2020	Letter stating a fish screen and/or fish by-pass devise is not required at this POD.

RECEIVED
DEC 20 2021
OWRD

SECTION 7

CLAIM OF BENEFICIAL USE MAP

The Claim of Beneficial Use Map must be submitted with this claim. Claims submitted without the Claim of Beneficial Use map will be returned. The map shall be submitted on poly film at a scale of 1" = 1320 feet, 1" = 400 feet, or the original full-size scale of the county assessor map for the location.

Provide a general description of the survey method used to prepare the map. Examples of possible methods include, but are not limited to, a traverse survey, GPS, or the use of aerial photos. If the basis of the survey is an aerial photo, provide the source, date, series and the aerial photo identification number.

The COBU map was prepared using tax assessor's map 09 3W 14, overlain by a 2014 aerial photo titled USDA-FSA-APFO NAIP County Mosaic and obtained on line from the Natural Resources Conservation Service, Image Metadata:
<http://datagateway.nrcs.usda.gov/Catalog/ProductDescription/NAIPM.html>

Map Checklist

Please be sure that the map you submit includes ALL the items listed below.
(Reminder: Incomplete maps and/or claims may be returned.)

- Map on polyester film.
- Appropriate scale (1" = 400 feet, 1" = 1320 feet, or the original full-size scale of the county assessor map)
- Township, Range, Section, Donation Land Claims, and Government Lots
- If irrigation, number of acres irrigated within each projected Donation Land Claims, Government Lots, Quarter-Quarters
- Locations of fish screens and/or fish by-pass devices in relationship to point of diversion
- Locations of meters and/or measuring devices in relationship to point of diversion
- Conveyance structures illustrated (pumps, reservoirs, pipelines, ditches, etc.)
- Point(s) of diversion or appropriation (illustrated and coordinates)
- Tax lot boundaries and numbers
- Source illustrated if surface water
- Disclaimer ("This map is not intended to provide legal dimensions or locations of property ownership lines")
- Application and permit number or transfer number
- North arrow
- Legend
- CWRE stamp and signature

RECEIVED

DEC 20 2021

OWRD



Oregon

Kate Brown., Governor

Department of Fish and Wildlife

The Dalles Screen Shop

3561 Klindt Drive

The Dalles, OR 97058

(541) 296-8026

FAX (541) 296-7889

odfw.com

April 24, 2020

Mark and Jolly Krautmann
Krautmann Family Nursery LLC
4199 75th Ave SE
Salem, OR 97317



Heritage Seedlings and Liners
Attn: Lynda Boyer
4194 71st Ave SE
Salem, OR 97317

RE: OWRD Application S-84702/Permit S-53817
Relates to: OWRD Application S-84037/Permit S-53603

To Whom It May Concern,

This letter is in regards to fish screening and passage requirements set forth in Oregon Water Resources Department (OWRD) Permit S-53817, which is associated with OWRD Permit S-53603. Permit S-53817 was applied for in order to make up a deficiency in rate from Permit S-53603, both of which approve water use from Westbrook Reservoir, filled by an unnamed stream and Weaver Gulch, tributaries of Miller Creek, approximately 2.5 miles east of Ankeny National Wildlife Refuge.

A fish screen and passage waiver was provided for Permit S-53603, dated August 12, 1999, by Oregon Department of Fish and Wildlife (ODFW) Fish Biologist Wayne Hunt. Current ODFW Fish Biologist Alex Farrand has agreed that there is no suitable fish habitat above the reservoir barrier, and that the screening and passage requirement is also waived for Permit S-53817.

If you have any questions in regards to this letter, please contact me at 541-296-8026.

Sincerely,

Hilary A. Doulos
Fish Screen and Passage Coordinator

CC: Doann Hamilton, CWRE
Alex Farrand, ODFW Fish Biologist

RECEIVED

DEC 20 2021

OWRD

CERTIFIED WATER RIGHT EXAMINER
 85503
 DOANN HAMILTON
 MAY 10, 2012
 STATE OF OREGON
 EXPIRES: June 30 2023

RECEIVED
 DEC 20 2021
 OWRD

T.9S. R.3W. Sec. 14 & 15, W.M.

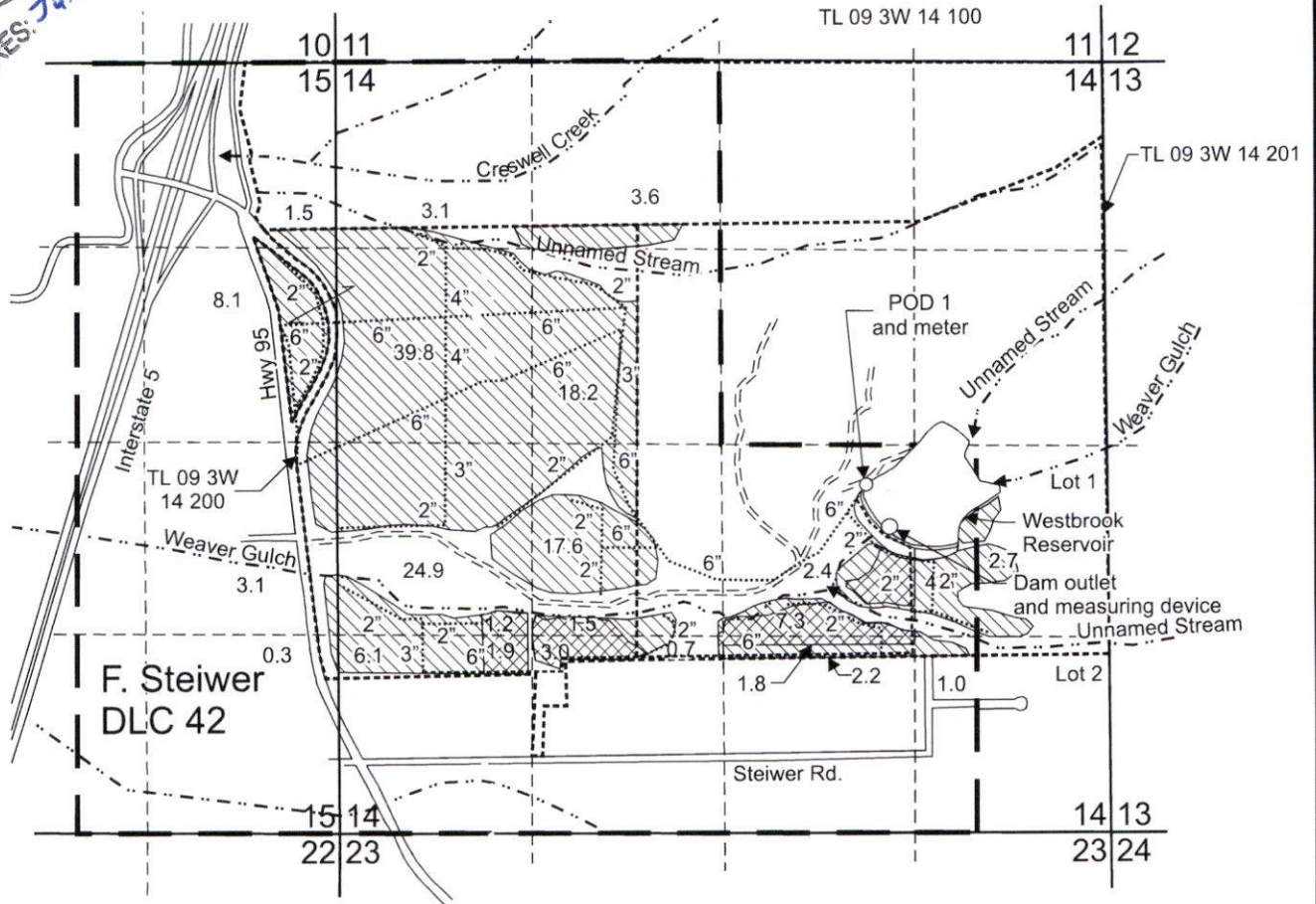

POD 1 (Westbrock Reservoir) is located 2,395 feet north and 1,675 feet west from the SE corner, Section 14.

-  Area (139.9 Acres) of primary irrigation under Application S-84702, Permit S-53817 to make up in deficiency of rate by Application S-84037, Permit S-53603.
-  Area (16.7 Acres) of supplemental irrigation under Application S-84702, Permit S-53817 to make up in deficiency of rate by Application S-84037, Permit S-53603, primary water right is Certificate 23305.

----- Tax lot boundary — — — — — Donation Land Claim boundary Water main line

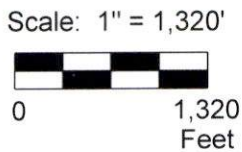

This map was prepared for the purpose of identifying the location of a water right only and is not intended to provide legal dimensions or location of property ownership lines.



Claim of Beneficial Use Map Application S-84702, Permit S-53817

Pacific Hydro-Geology Inc.

Heritage Seedlings and Liners, Inc.
 T.9S. R.3W Section 14 & 15, W.M.

11/2021

Heritage.JeffersonS-84702COBUMMap.cdr