

RECEIVED

DEC 09 2021

OWRD

T.4S. R.1E. Section 32, W.M.

RECEIVED

DEC 09 2021

OWRD

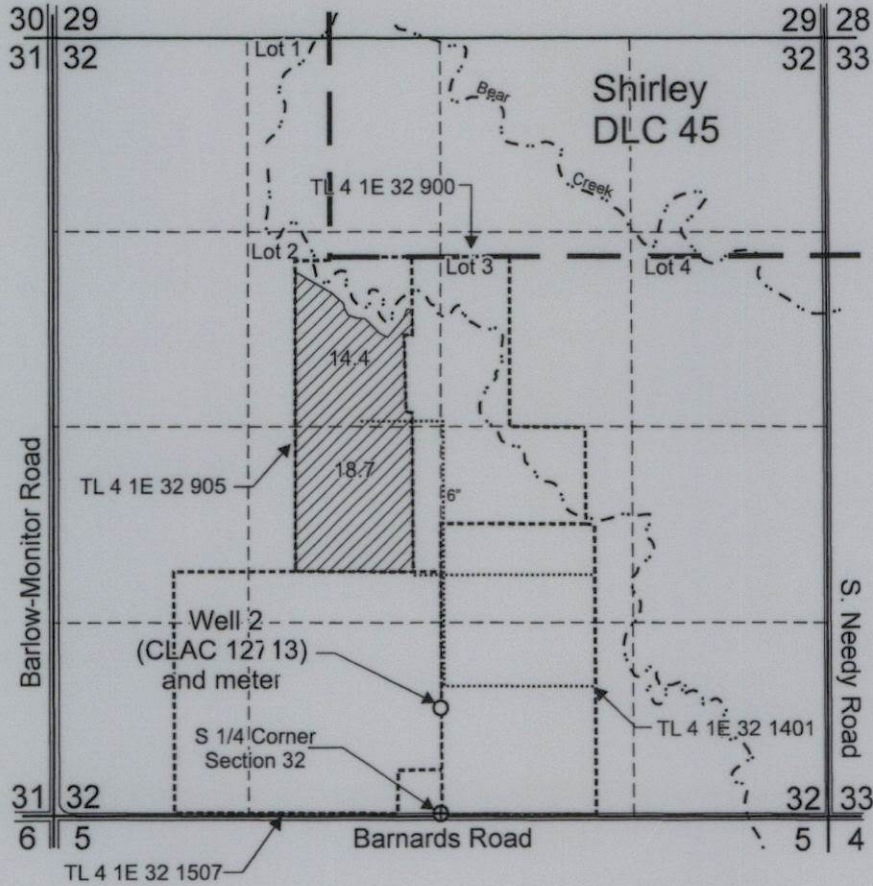

Well 2 (CLAC 12713) is located 720 feet north from the S 1/4 corner, Section 32.

 Area (33.1 acres) irrigated under T-12879, formerly Certificate 93512, priority date 7-25-2001.

- Tax lot boundary
- Donation Land Claim boundary
- 5-inch and 6-inch mainline

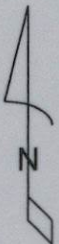

Scale: 1" = 1,320'



This map was prepared for the purpose of identifying the location of a water right only and is not intended to provide legal dimensions or location of property ownership lines.

Claim of Beneficial Use Map
T-12879

Pacific Hydro-Geology Inc.

11/2021

Ray Gannon
T4.S. R.1E. Section 32, W.M.

T.4S. R.1E. Section 32, W.M.

RECEIVED
DEC 09 2021

OWRD

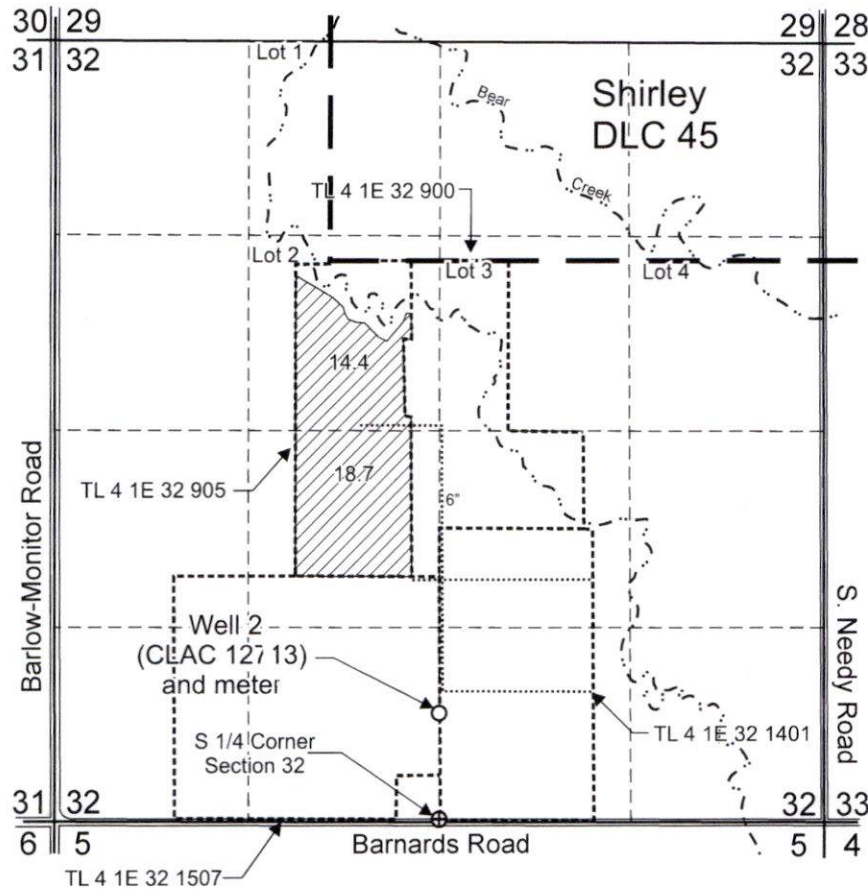

Well 2 (CLAC 12713) is located 720 feet north from the S 1/4 corner, Section 32.

 Area (33.1 acres) irrigated under T-12879, formerly Certificate 93512, priority date 7-25-2001.

- Tax lot boundary
- Donation Land Claim boundary
- 5-inch and 6-inch mainline



Scale: 1" = 1,320'



This map was prepared for the purpose of identifying the location of a water right only and is not intended to provide legal dimensions or location of property ownership lines.

Claim of Beneficial Use Map
T-12879

Pacific Hydro-Geology Inc.

11/2021

Ray Gannon
T4.S. R.1E. Section 32, W.M.