

# CLAIM OF BENEFICIAL USE

FOR  
**PHILIP EIDE**

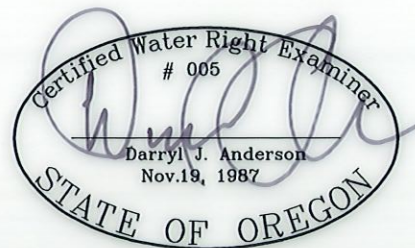



TRANSFER NO. T-9646



RENEWAL 12/31/21

**NOTE:**  
PREPARATION OF THIS MAP IS FOR IDENTIFYING PROPOSED  
WATER RIGHTS ONLY. IT HAS NO INTENT TO PROVIDE  
LOCATIONS OR DIMENSIONS OF PROPERTY BOUNDARIES.

## LEGEND

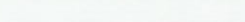
-  SECTION CORNER AS NOTED
-  POINT OF APPROPRIATION
-  SECTION LINE
-  1/4 SECTION LINE
-  1/16 SECTION LINE
-  TAX LOT LINE

TAX LOT 7900, SECTION 34,  
TOWNSHIP 26 SOUTH, RANGE 16 EAST,  
W.M., LAKE COUNTY OREGON

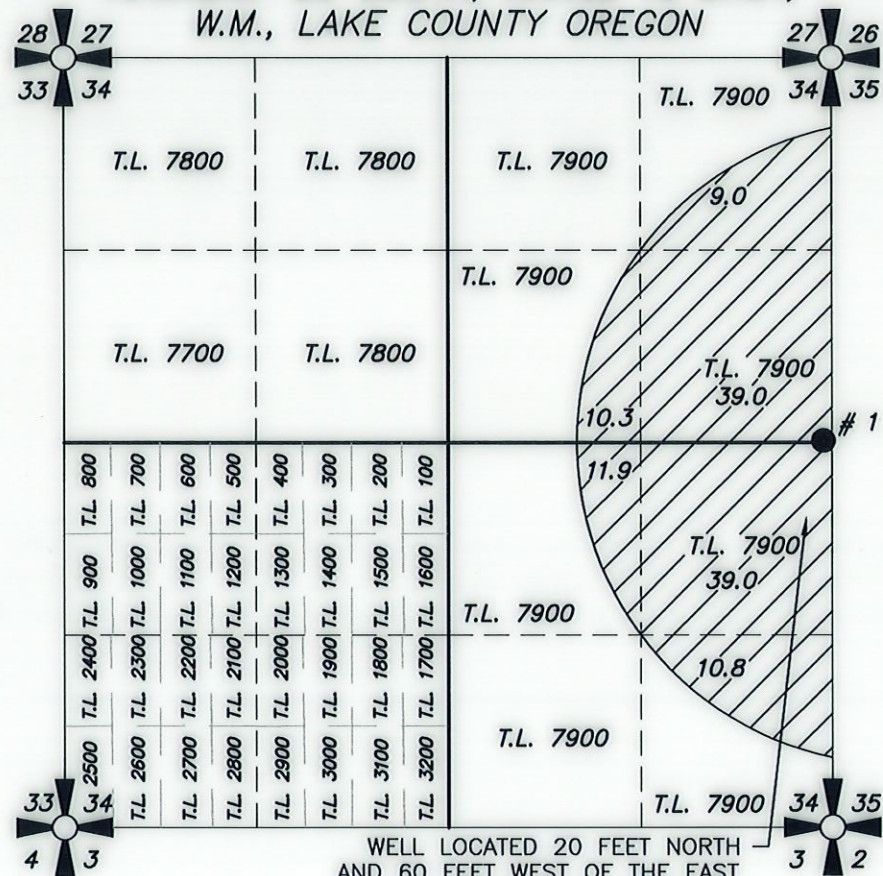

WELL LOCATED 20 FEET NORTH  
AND 60 FEET WEST OF THE EAST  
1/4 CORNER OF SECTION 34.  
FLOWMETER LOCATED 5'  
SOUTHEASTERLY FROM WELL

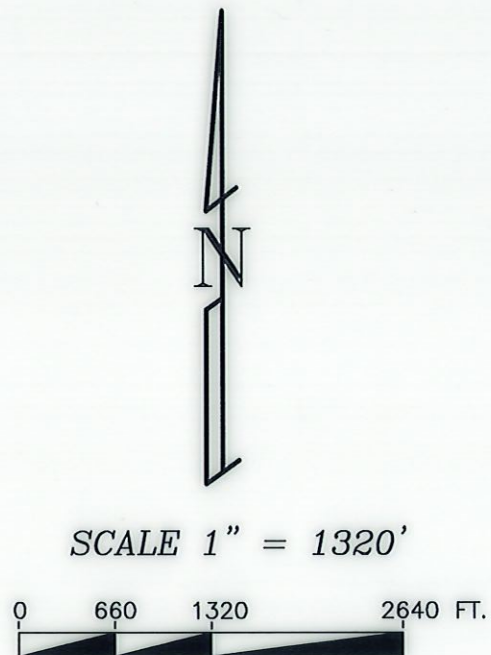

# 1 POA LOCATED IN SE 1/4 NE 1/4 SECTION 34, T26S R16E, W.M.,  
LOCATED 20 FEET NORTH AND 60 FEET WEST FROM E 1/4 CORNER SECTION 34.  
METER LOCATED 5 FEET SOUTHEASTERLY OF POA # 1

120.0 ACRES OF WATER RIGHTS FROM CERTIFICATE # 62488  
(TRANSFER T-9646)

REVISION	BY

**ANDERSON ENGINEERING  
AND SURVEYING, INC.**  
P.O. BOX 28  
LAKEVIEW, OREGON 97630  
(541) 947-4407/FAX: 947-2321  
WWW.ANDERSONENGINEERING.COM



FOR:  
**PHILIP EIDE**  
P.O. BOX 254  
CHRISTMAS VLY, OR  
(541) 410-8809

**C.O.B.U.**  
**TRANSFER T-9646**  
**CHRISTMAS VALLEY, OREGON**

**RECEIVED**  
**DEC 06 2021**  
**OWRD**

DATE:	10-28-21
SCALE:	1" = 1320'
DWG. BY:	Z.F.
JOB:	2021-148
FILE:	2021-148
SHEET:	A-1