

T 24 S, R 33 E, WM

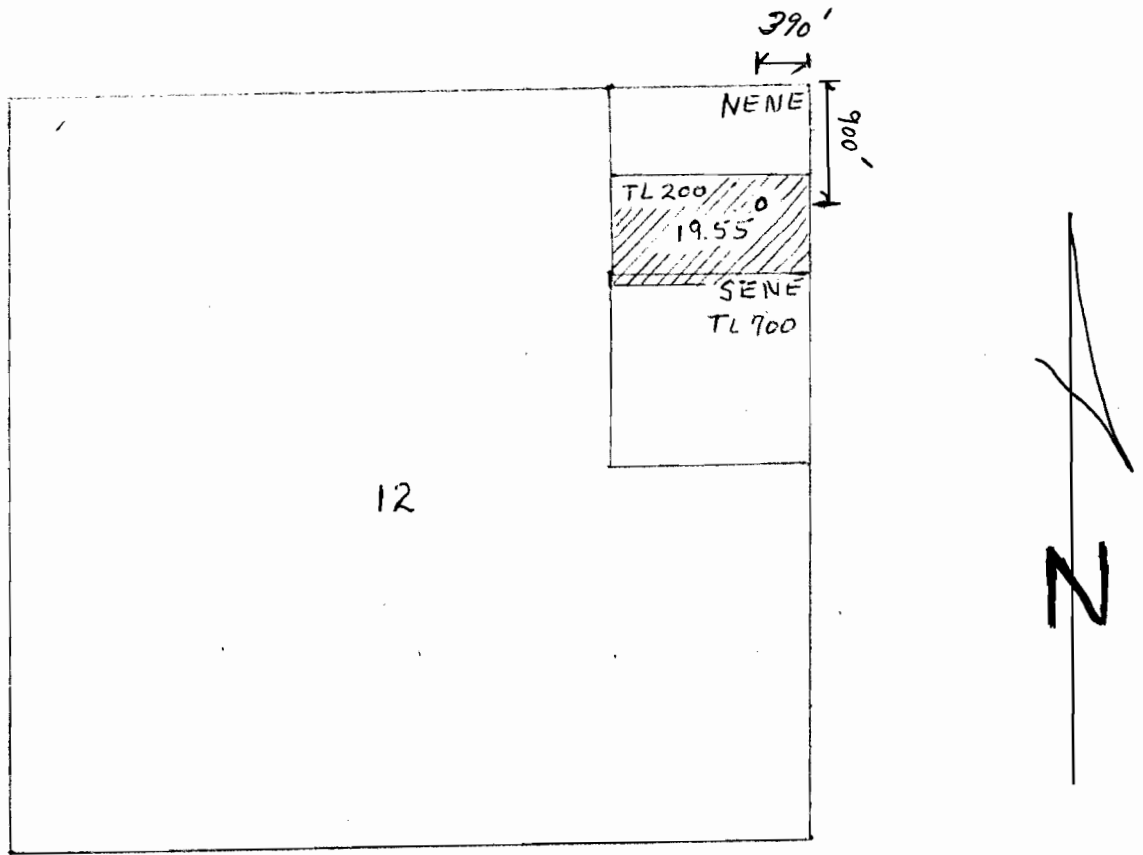

MAP DOES NOT  
INCLUDE SCALE  
BUT IT APPEARS  
TO BE 1" = 1320'

NE NE 19.55  
SE NE 0.45

---

20-A

Application for water use  
permit:

Thomas H. Whipple  
or  
Jacqueline I. Yontou  
6764 Crane-Buchanan  
Burns, OR 97720

**RECEIVED**

MAY 11 2007

WATER RESOURCES DEPT  
SALEM, OREGON