

Michelle Angel assisted w/app

# Application for a Permit to Use Groundwater



Oregon Water Resources Department  
725 Summer Street NE, Suite A  
Salem, Oregon 97301-1266  
503-986-0900  
www.oregon.gov/OWRD

RECEIVED

NOV 15 2021

## SECTION 1: APPLICANT INFORMATION AND SIGNATURE

OWRD

### Applicant

NAME McKoen Family Trust - Jimmy McKoen		PHONE (HM) 541-541-4959
PHONE (WK)	CELL	FAX
ADDRESS 24219 Old Malin Hwy		
CITY Malin	STATE OR	ZIP 97632
E-MAIL* mckoenjimmy1@gmail.com		

### Organization

NAME		PHONE	FAX
ADDRESS			CELL
CITY	STATE	ZIP	E-MAIL*

**Agent** – The agent is authorized to represent the applicant in all matters relating to this application.

AGENT / BUSINESS NAME		PHONE	FAX
ADDRESS			CELL
CITY	STATE	ZIP	E-MAIL*

Note: Attach multiple copies as needed

\* By providing an e-mail address, consent is given to receive all correspondence from the Department electronically. (Paper copies of the proposed and final order documents will also be mailed.)

### By my signature below I confirm that I understand:

- I am asking to use water specifically as described in this application.
- Evaluation of this application will be based on information provided in the application.
- I cannot use water legally until the Water Resources Department issues a permit.
- Oregon law requires that a permit be issued before beginning construction of any proposed well, unless the use is exempt. Acceptance of this application does not guarantee a permit will be issued.
- If I get a permit, I must not waste water.
- If development of the water use is not according to the terms of the permit, the permit can be cancelled.
- The water use must be compatible with local comprehensive land-use plans.
- Even if the Department issues a permit, I may have to stop using water to allow senior water-right holders to get water to which they are entitled.



I (we) affirm that the information contained in this application is true and accurate.

Jimmy McKoen  
Applicant Signature

Jimmy McKoen  
Print Name and Title if applicable

11-11-2021  
Date

Applicant Signature

Print Name and Title if applicable

Date

For Department Use: App. Number: \_\_\_\_\_

**SECTION 2: PROPERTY OWNERSHIP**

Please indicate if you own all the lands associated with the project from which the water is to be diverted, conveyed, and used.

RECEIVED  
NOV 15 2021  
OWRD

- YES, there are no encumbrances.
- YES, the land is encumbered by easements, rights of way, roads or other encumbrances.
- NO, I have a recorded easement or written authorization permitting access.
- NO, I do not currently have written authorization or easement permitting access.
- NO, written authorization or an easement is not necessary, because the only affected lands I do not own are state-owned submersible lands, and this application is for irrigation and/or domestic use only (ORS 274.040).
- NO, because water is to be diverted, conveyed, and/or used only on federal lands.

**Affected Landowners:** List the names and mailing addresses of all owners of any lands that are not owned by the applicant and that are crossed by the proposed ditch, canal or other work, even if the applicant has obtained written authorization or an easement from the owner. *(Attach additional sheets if necessary).*

**Legal Description:** You must provide the legal description of: 1. The property from which the water is to be diverted, 2. Any property crossed by the proposed ditch, canal or other work, and 3. Any property on which the water is to be used as depicted on the map.

**SECTION 3: WELL DEVELOPMENT**

WELL NO.	NAME OF NEAREST SURFACE WATER	IF LESS THAN 1 MILE:	
		DISTANCE TO NEAREST SURFACE WATER	ELEVATION CHANGE BETWEEN NEAREST SURFACE WATER AND WELL HEAD
1	LOST RIVER	4-5 miles	

Please provide any information for your existing or proposed well(s) that you believe may be helpful in evaluating your application. For existing wells, describe any previous alteration(s) or repair(s) not documented in the attached well log or other materials *(attach additional sheets if necessary).*

**SECTION 3: WELL DEVELOPMENT, continued**

Total maximum rate requested: 2.68 (each well will be evaluated at the maximum rate unless you indicate well-specific rates and annual volumes in the table below).

The table below must be completed for each source to be evaluated or the application will be returned. If this is an existing well, the information may be found on the applicable well log. (If a well log is available, please submit it in addition to completing the table.) If this is a proposed well, or well-modification, consider consulting with a licensed well driller, geologist, or certified water right examiner to obtain the necessary information.

OWNER'S WELL NAME OR NO.	PROPOSED	EXISTING	WELL ID (WELL TAG) NO.* OR WELL LOG ID**	FLOWING ARTESIAN	CASING DIAMETER	CASING INTERVALS (IN FEET)	PERFORATED OR SCREENED INTERVALS (IN FEET)	SEAL INTERVALS (IN FEET)	MOST RECENT STATIC WATER LEVEL & DATE (IN FEET)	PROPOSED USE			
										SOURCE AQUIFER***	TOTAL WELL DEPTH	WELL-SPECIFIC RATE (GPM)	ANNUAL VOLUME (ACRE-FEET)
1	<input type="checkbox"/>	<input checked="" type="checkbox"/>	KLAM 53758	<input type="checkbox"/>	16"	20'							
	<input type="checkbox"/>	<input type="checkbox"/>		<input type="checkbox"/>									
	<input type="checkbox"/>	<input type="checkbox"/>		<input type="checkbox"/>									
	<input type="checkbox"/>	<input type="checkbox"/>		<input type="checkbox"/>									
	<input type="checkbox"/>	<input type="checkbox"/>		<input type="checkbox"/>									
	<input type="checkbox"/>	<input type="checkbox"/>		<input type="checkbox"/>									
	<input type="checkbox"/>	<input type="checkbox"/>		<input type="checkbox"/>									

\* Licensed drillers are required to attach a Department-supplied Well Tag, with a unique Well ID or Well Tag Number to all new or newly altered wells. Landowners can request a Well ID for existing wells that do not have one. The Well ID is intended to serve as a unique identification number for each well.  
 \*\* A well log ID (e.g. MARI 1234) is assigned by the Department to each log in the agency's well log database. A separate well log is required for each subsequent alteration of the well.  
 \*\*\* Source aquifer examples: Troutdale Formation, gravel and sand, alluvium, basalt, bedrock, etc.

RECEIVED  
 NOV 15 2021  
 OWRD

For Department Use: App. Number: \_\_\_\_\_

## SECTION 4: SENSITIVE, THREATENED OR ENDANGERED FISH SPECIES PUBLIC INTEREST INFORMATION

OWRD

This information must be provided for your application to be accepted as complete. The Water Resources Department will determine whether the proposed use will impair or be detrimental to the public interest with regard to sensitive, threatened or endangered fish species if your proposed groundwater use is determined to have the potential for substantial interference with nearby surface waters.

To answer the following questions, use the map provided in Attachment 3 or the link below to determine whether the proposed point of appropriation (POA) is located in an area where the Upper Columbia, the Lower Columbia, and/or the Statewide public interest rules apply.

For more detailed information, click on the following link and enter the TRSQQ or the Lat/Long of a POA and click on "Submit" to retrieve a report that will show which section, if any, of the rules apply:

[https://apps.wrd.state.or.us/apps/misc/lkp\\_trsqq\\_features/](https://apps.wrd.state.or.us/apps/misc/lkp_trsqq_features/)

If you need help to determine in which area the proposed POA is located, please call the customer service desk at (503) 986-0801.

### Upper Columbia - OAR 690-033-0115 thru -0130

Is the well or proposed well located in an area where the Upper Columbia Rules apply?

Yes  No

**If yes, you are notified** that the Water Resources Department will consult with numerous federal, state, local and tribal governmental entities so it may determine whether the proposed use is consistent with the "Columbia River Basin Fish and Wildlife Program" adopted by the Northwest Power Planning Council in 1994 for the protection and recovery of listed fish species. The application may be denied, heavily conditioned, or if appropriate, mitigation for impacts may be needed to obtain approval for the proposed use.

**If yes, and if the Department determines that proposed groundwater use has the potential for substantial interference with nearby surface waters:**

- I understand that the permit, if issued, will not allow use during the time period April 15 to September 30, except as provided in OAR 690-033-0140.
- I understand that the Department of Environmental Quality will review my application to determine if the proposed use complies with existing state and federal water quality standards.
- I understand that I will install and maintain water use measurement and recording devices as required by the Water Resources Department, and comply with recording and reporting permit condition requirements.

### Lower Columbia - OAR 690-033-0220 thru -0230

Is the well or proposed well located in an area where the Lower Columbia rules apply?

Yes  No

**If yes, and the proposed groundwater use is determined to have the potential for substantial interference with nearby surface waters you are notified** that the Water Resources Department will determine, by reviewing recovery plans, the Columbia River Basin Fish and Wildlife Program, and regional restoration programs applicable to threatened or endangered fish species, in coordination with state and federal agencies, as

appropriate, whether the proposed use is detrimental to the protection or recovery of a threatened or endangered fish species and whether the use can be conditioned or mitigated to avoid the detriment.

If a permit is issued, it will likely contain conditions to ensure the water use complies with existing state and federal water quality standards; and water use measurement, recording and reporting required by the Water Resources Department. The application may be denied, or if appropriate, mitigation for impacts may be needed to obtain approval of the proposed use.

**If yes, you will be required to provide the following information, if applicable.**

Yes  No The proposed use is for more than **one** cubic foot per second (448.8 gpm) and is not subject to the requirements of OAR 690, Division 86 (Water Management and Conservation Plans).

If yes, provide a description of the measures to be taken to assure reasonably efficient water use:

\_\_\_\_\_

**Statewide - OAR 690-033-0330 thru -0340**

Is the well or proposed well located in an area where the Statewide rules apply?

Yes  No

RECEIVED

NOV 15 2021

OWRD

**If yes, and the proposed groundwater use is determined to have the potential for substantial interference with nearby surface waters you are notified** that the Water Resources Department will determine whether the proposed use will occur in an area where endangered, threatened or sensitive fish species are located. If so, the Water Resources Department, Department of Fish and Wildlife, Department of Environmental Quality, and the Department of Agriculture will recommend conditions required to achieve “no loss of essential habitat of threatened and endangered (T&E) fish species,” or “no net loss of essential habitat of sensitive (S) fish species.” If conditions cannot be identified that meet the standards of no loss of essential T E fish habitat or no net loss of essential S fish habitat, the agencies will recommend denial of the application unless they conclude that the proposed use would not harm the species.

**SECTION 5: WATER USE**

USE	PERIOD OF USE	ANNUAL VOLUME (ACRE-FEET)
irrigation	Sept 2nd - Feb. 28/29	3.0
	See Attachment A	

**For irrigation use only:**

Please indicate the number of primary and supplemental acres to be irrigated (*must match map*).

Primary 224.2 Acres Supplemental: \_\_\_\_\_ Acres

If you listed supplemental acres, list the Permit or Certificate number of the underlying primary water right(s):

\_\_\_\_\_

Indicate the maximum total number of acre-feet you expect to use in an irrigation season: 672.6

- If the use is **municipal or quasi-municipal**, attach **Form M**
- If the use is **domestic**, indicate the number of households: \_\_\_\_\_ (**Exempt Uses:** Please note that 15,000 gallons per day for single or group **domestic** purposes and 5,000 gallons per day for a single **industrial or commercial** purpose are exempt from permitting requirements.)

For Department Use: App. Number: \_\_\_\_\_

- If the use is **mining**, describe what is being mined and the method(s) of extraction (*attach additional sheets if necessary*): \_\_\_\_\_

## SECTION 6: WATER MANAGEMENT

RECEIVED

NOV 15 2021

OWRD

### A. Diversion and Conveyance

What equipment will you use to pump water from your well(s)?

- Pump (give horsepower and type): 100HP  
 Other means (describe): \_\_\_\_\_

Provide a description of the proposed means of diversion, construction, and operation of the diversion works and conveyance of water. \_\_\_\_\_

### B. Application Method

What equipment and method of application will be used? (e.g., drip, wheel line, high-pressure sprinkler) (*attach additional sheets if necessary*)

— Irrigation Pipe

### C. Conservation

Please describe why the amount of water requested is needed and measures you propose to: prevent waste; measure the amount of water diverted; prevent damage to aquatic life and riparian habitat; prevent the discharge of contaminated water to a surface stream; prevent adverse impact to public uses of affected surface waters (*attach additional sheets if necessary*).

Original WR 6-15675 left out major months of irrigation water needed. But will use only what is needed

## SECTION 7: PROJECT SCHEDULE

- a) Date construction will begin: \_\_\_\_\_  
 b) Date construction will be completed: 04/19/2003  
 c) Date beneficial water use will begin: \_\_\_\_\_

## SECTION 8: RESOURCE PROTECTION

In granting permission to use water the state encourages, and in some instances requires, careful control of activities that may affect adjacent waterway or streamside area. See instruction guide for a list of possible permit requirements from other agencies. Please indicate any of the practices you plan to undertake to protect water resources.

- Water quality will be protected by preventing erosion and run-off of waste or chemical products.  
 Describe: closed pipe

- Excavation or clearing of banks will be kept to a minimum to protect riparian or streamside areas.  
**Note:** If disturbed area is greater than one acre, applicant should contact the Oregon Department of Environmental Quality to determine if a 1200C permit is required.  
 Describe planned actions and additional permits required for project implementation: \_\_\_\_\_

- Other state and federal permits or contracts required and to be obtained, if a water right permit is granted:  
 List: \_\_\_\_\_

For Department Use: App. Number: \_\_\_\_\_

**SECTION 9: WITHIN A DISTRICT**

Check here if the point of appropriation (POA) or place of use (POU) are located within or served by an irrigation or other water district.

Irrigation District Name	Address	
City	State	Zip

**SECTION 10: REMARKS**

Use this space to clarify any information you have provided in the application (*attach additional sheets if necessary*).

\_\_\_\_\_

RECEIVED  
NOV 15 2021  
OWRD

# Land Use Information Form



Oregon Water Resources Department  
725 Summer Street NE, Suite A  
Salem, Oregon 97301-1266  
503-986-0900  
www.oregon.gov/OWRD

RECEIVED

NOV 15 2021

OWRD

## NOTE TO APPLICANTS

In order for your application to be processed by the Water Resources Department (WRD), this Land Use Information Form must be completed by a local government planning official in the jurisdiction(s) where your water right will be used and developed. The planning official may choose to complete the form while you wait, or return the receipt stub to you. Applications received by WRD without the Land Use Form or the receipt stub will be returned to you. Please be aware that your application will not be approved without land use approval.

**This form is NOT required if:**

- 1) Water is to be diverted, conveyed, and/or used only on federal lands; **OR**
- 2) The application is for a water right transfer, allocation of conserved water, exchange, permit amendment, or groundwater registration modification, and all of the following apply:
  - a) The existing and proposed water use is located entirely within lands zoned for exclusive farm-use or within an irrigation district;
  - b) The application involves a change in place of use only;
  - c) The change does not involve the placement or modification of structures, including but not limited to water diversion, impoundment, distribution facilities, water wells and well houses; and
  - d) The application involves irrigation water uses only.

## NOTE TO LOCAL GOVERNMENTS

The person presenting the attached Land Use Information Form is applying for or modifying a water right. The Water Resources Department (WRD) requires its applicants to obtain land use information to be sure the water rights do not result in land uses that are incompatible with your comprehensive plan. Please complete the form or detach the receipt stub and return it to the applicant for inclusion in their water right application. You will receive notice once the applicant formally submits his or her request to the WRD. The notice will give more information about WRD's water rights process and provide additional comment opportunities. You will have 30 days from the date of the notice to complete the land use form and return it to the WRD. If no land use information is received from you within that 30-day period, the WRD may presume the land use associated with the proposed water right is compatible with your comprehensive plan. Your attention to this request for information is greatly appreciated by the Water Resources Department. If you have any questions concerning this form, please contact the WRD's Customer Service Group at 503-986-0801.



# Land Use Information Form



**Oregon Water Resources Department**  
 725 Summer Street NE, Suite A  
 Salem, Oregon 97301-1266  
 503-986-0900  
 www.oregon.gov/OWRD

**Applicant**

NAME <i>McKoen Family Trust - Jimmy McKoen</i>		PHONE (HM) <i>541-591-4959</i>	
PHONE (WK)	CELL	FAX	
ADDRESS <i>24219 Old Malin Hwy</i>			
CITY <i>Malin</i>	STATE <i>OR</i>	ZIP <i>97632</i>	E-MAIL* <i>McKoenJimmy1@gmail.com</i>

**A. Land and Location**

Please include the following information for all tax lots where water will be diverted (taken from its source), conveyed (transported), and/or used or developed. Applicants for municipal use, or irrigation uses within irrigation districts may substitute existing and proposed service-area boundaries for the tax-lot information requested below.

NE ¼ NE ¼ 21.6 ACRES 100  
 NW ¼ NE ¼ 25.3 ACRES 200  
 SW ¼ NE ¼ 36.0 ACRES 200  
 SE ¼ NE ¼ 38.4 ACRES 100  
 NE ¼ SE ¼ 27.7 ACRES 100  
 NW ¼ SE ¼ 31.4 ACRES 200  
 SW ¼ SE ¼ 22.9 ACRES 700  
 SE ¼ SE ¼ 20.9 ACRES 800

1 (e.g., /RR-5)	Water to be:			Proposed Land Use:
	<input type="checkbox"/> Diverted	<input type="checkbox"/> Conveyed	<input checked="" type="checkbox"/> Used	<i>irrigation</i>
	<input type="checkbox"/> Diverted	<input type="checkbox"/> Conveyed	<input checked="" type="checkbox"/> Used	
	<input type="checkbox"/> Diverted	<input type="checkbox"/> Conveyed	<input checked="" type="checkbox"/> Used	
	<input type="checkbox"/> Diverted	<input type="checkbox"/> Conveyed	<input checked="" type="checkbox"/> Used	

SECTION 2

TOWNSHIP 41 SOUTH, RANGE 11 EAST, W.M.

conveyed, and/or used or developed:

**RECEIVED**  
 NOV 15 2021

**OWRD**

**B. Description of Proposed Use**

Type of application to be filed with the Water Resources Department:

- Permit to Use or Store Water     Water Right Transfer     Permit Amendment or Groundwater Registration Modification  
 Limited Water Use License     Allocation of Conserved Water     Exchange of Water

Source of water:  Reservoir/Pond     Groundwater     Surface Water (name) \_\_\_\_\_

Estimated quantity of water needed: \_\_\_\_\_  cubic feet per second     gallons per minute     acre-feet

Intended use of water:  Irrigation     Commercial     Industrial     Domestic for \_\_\_\_\_ household(s)  
 Municipal     Quasi-Municipal     Instream     Other \_\_\_\_\_

Briefly describe:

**Note to applicant:** If the Land Use Information Form cannot be completed while you wait, please have a local government representative sign the receipt at the bottom of the next page and include it with the application filed with the Water Resources Department.

## For Local Government Use Only

The following section must be completed by a planning official from each county and city listed unless the project will be located entirely within the city limits. In that case, only the city planning agency must complete this form. This deals only with the local land use plan. Do not include approval for activities such as building or grading permits.

**Please check the appropriate box below and provide the requested information**

- Land uses to be served by the proposed water uses (including proposed construction) are allowed outright or are not regulated by your comprehensive plan. Cite applicable ordinance section(s): Article 54
- Land uses to be served by the proposed water uses (including proposed construction) involve discretionary land use approvals as listed in the table below. (Please attach documentation of applicable land use approvals which have already been obtained. Record of Action/land use decision and accompanying findings are sufficient.) **If approvals have been obtained but all appeal periods have not ended, check "Being pursued."**

Type of Land Use Approval Needed (e.g., plan amendments, rezones, conditional-use permits, etc.)	Cite Most Significant, Applicable Plan Policies & Ordinance Section References	Land Use Approval:	
		<input type="checkbox"/> Obtained <input type="checkbox"/> Denied	<input type="checkbox"/> Being Pursued <input type="checkbox"/> Not Being Pursued
		<input type="checkbox"/> Obtained <input type="checkbox"/> Denied	<input type="checkbox"/> Being Pursued <input type="checkbox"/> Not Being Pursued
		<input type="checkbox"/> Obtained <input type="checkbox"/> Denied	<input type="checkbox"/> Being Pursued <input type="checkbox"/> Not Being Pursued
		<input type="checkbox"/> Obtained <input type="checkbox"/> Denied	<input type="checkbox"/> Being Pursued <input type="checkbox"/> Not Being Pursued
		<input type="checkbox"/> Obtained <input type="checkbox"/> Denied	<input type="checkbox"/> Being Pursued <input type="checkbox"/> Not Being Pursued

Local governments are invited to express special land use concerns or make recommendations to the Water Resources Department regarding this proposed use of water below, or on a separate sheet.

NAME <u>Erik Nobel</u>	TITLE: <u>Planning Dir</u>
SIGNATURE 	PHONE: <u>541-851-3648</u>
GOVERNMENT ENTITY <u>Klamath County</u>	DATE: <u>11-9-21</u>

RECEIVED  
NOV 15 2021  
OWRD

**Note to local government representative:** Please complete this form or sign the receipt below and return it to the applicant. If you sign the receipt, you will have 30 days from the Water Resources Department's notice date to return the completed Land Use Information Form or WRD may presume the land use associated with the proposed use of water is compatible with local comprehensive plans.

**Receipt for Request for Land Use Information**

Applicant name: \_\_\_\_\_

City or County: \_\_\_\_\_ Staff contact: \_\_\_\_\_

Signature: \_\_\_\_\_ Phone: \_\_\_\_\_ Date: \_\_\_\_\_

RECEIVED

NOV 15 2021

OWRD

Attachment "A"

When the original water right application G-15524 was applied for the dates were not what was needed. So, this application is for the difference in the time – Sept 2<sup>nd</sup> to February 28/29. The land is used to grow garlic which needs an earlier & later date.

PARCEL I

The S $\frac{1}{2}$  SE $\frac{1}{4}$  of Section 2, Township 41 South, Range 11 East of Willamette Meridian, EXCEPTING the following described parcels:

Beginning at the quarter section corner common to Sections 2 and 11 of said township and range, and running thence North 412 feet; thence northeast to the east line of said Section 2 to a point 471 feet north of the Southeast corner of said section; thence South 471 feet to the southeast corner of said section; thence west on the south line of said section to the place of beginning.

AND Excepting: That portion of the South half of the SE $\frac{1}{4}$  of Section 2 Twp 41 S., R11 E.W.M. lying North of the D Canal consisting of a tract of land nine acres, more or less.

AND Excepting: That parcel described as follows: Beginning at the quarter section corner common to Sections 2 and 11, Twp 41S., R 11E.W.M. and running thence North 412 feet; thence continuing North to the North line of the Highway and being the true point of beginning; thence along the North boundary of the Highway in a Northeasterly direction 495 feet to a point; thence North parallel to the West line of the SE $\frac{1}{4}$  of Section 2 of said Twp & range a distance of 251 feet to a point; thence West parallel to the North line of S $\frac{1}{2}$ SE $\frac{1}{4}$  a distance of 375 feet to a point; thence North parallel to the West line of the Southeast Quarter a distance of 80 feet to a point; thence West parallel to the North line of S $\frac{1}{2}$ SE $\frac{1}{4}$ , 120 feet to the West line of S $\frac{1}{2}$ SE $\frac{1}{4}$ ; thence South along said line 331 feet more or less to the point of beginning.

- SUBJECT To contracts and/or liens for irrigation and/or drainage;
- SUBJECT To reservations and restrictions of record and easements and rights of way of record and those apparent upon the land;
- SUBJECT ALSO to farm use taxation and the increase in taxation if the use of the land is changed, which said taxes, including prior deferred taxes plus interest, Grantees hereby expressly assume and agree to pay.

PARCEL II

W $\frac{1}{2}$  of NE $\frac{1}{4}$  and NW $\frac{1}{4}$  of SE $\frac{1}{4}$  of section 2, township 41 south, range 11 east, W.M., EXCEPT rights of way of record.

} Home Place (Gardens) 130 Acres

RECEIVED

DEC 07 2021

OWRD

South of Canal  
C. 1200  
38 A

Toll Free 1 (800) 252-0234  
FAX: (503) 772-8812

261 E. Barnett Rd.  
Medford, OR 97501  
(503) 773-2000

OSB #84-135  
CSB #82187  
Member Oregon & California Bar Associations

Volney F. Morin, Jr.  
Attorney At Law

ATTORNEY'S CERTIFICATION  
AND  
MEMORANDUM OF TRUST

RE: MCKOEN FAMILY TRUST

I certify that I am an attorney at law and I am fully familiar with the above-named Trust instrument. I further certify the following:

1. The Trust instrument was executed on the 30th day of March, 1990 by CLIFFORD W. MCKOEN and BERTHA M. MCKOEN, as Grantors;

2. The Trust instrument has the following named as Trustee: CLIFFORD W. MCKOEN and BERTHA M. MCKOEN, Trustee, JERRY L. MCKOEN as First Successor Trustee, and JIMMY W. MCKOEN and JEANNIE R. LYON as Second Successor Co-Trustee;

3. The Trust instrument grants the Trustee full power and authority to organize Trust financial affairs to "accomplish the proper management, investment and distribution of the Trust estate"; and, "to buy, sell and trade in securities of any nature, including short sales on margin, and for such purposes maintain and operate margin accounts with brokers and may pledge any securities held or purchased by him with such brokers as security for loans and advances made to the Trustee";

4. The Trust instrument provides that "any person dealing in good faith with the Trustee may rely without inquiry upon the certification of the co-Trustee" as to the authority of one co-Trustee to act in behalf of the other co-Trustee; and,

5. The Trust is revocable by the Grantor and is subject to the laws of the State of Oregon.

*Volney F. Morin, Jr.*  
\_\_\_\_\_  
Volney F. Morin, Jr.  
Attorney at-Law

SUBSCRIBED AND SWORN to before me this 30th day of March, 1990.

*Debra Walsh*  
\_\_\_\_\_  
Notary Public for Oregon  
My Commission expires: 11-09-90

RECEIVED  
DEC 07 2021  
OWRD

6246

PARCEL III

That portion of the south half of the Southeast quarter (S $\frac{1}{2}$ SE $\frac{1}{4}$ ) of Section Two (2), Township Forty-one (41), South, Range Eleven (11) East Willamette Meridian, lying North of the D Canal consisting of a tract of land of approximately Nine (9) acres, more or less.

*Clifford's  
Moral  
of  
canal*

3  
1  
8  
15  
22  
29

AY

PARCEL IV

Beginning at a point on the East right of way line of The Dalles-California Highway which lies 30 feet East and 320 feet South of the Northwest corner of Section 19, Township 39 South, Range 10 East of the Willamette Meridian, Klamath County, Oregon; said point being the Southwest corner of Parcel 2 in deed to G. Keith Moon and wife, by deed recorded June 23, 1944, in Deed Book 166 page 303; thence East along the South line of said Parcel 2 of said Keith Tract a distance of 435.6 feet to the Southeast corner thereof; thence South and parallel to the West line of said Section 19 to the North line of the U.S.R.S. Dixon Drain; thence Westerly following the North line of said drain to its intersection with the East line of said highway; thence North along said highway to the point of beginning.

*Sold*

*Thompson  
39A*

PARCEL V

A strip of land 20 feet wide described as follows: Beginning at a point on the East right of way line of the Dalles-California Highway which lies 30 feet East and 300 feet South of the Northwest corner of Section 19, Township 39 South, Range 10 East of the Willamette Meridian, and running thence East along the South line of that certain tract of land described on page 270 of Volume 100 Deed records of Klamath County, Oregon, a distance of 435.6 feet to a point; thence South parallel to the West line of said Section 19, a distance of 20 feet to a point; thence West a distance of 435.6 feet to a point on the East right of way line of the Dalles-California Highway; thence North along the East line of the Dalles-California Highway, a distance of 20 feet to the point of beginning, and said tract containing 0.2 acre, more or less, in the NW $\frac{1}{4}$ NW $\frac{1}{4}$  of Section 19, Township 39 South, Range 10 East of the Willamette Meridian.

PARCEL VI

The SW $\frac{1}{4}$  NE $\frac{1}{4}$  of Section 32, Twp. 40 S., Range 12 E., W.M. ALL SUBJECT TO: 1973-74 taxes and water charges; reservations in Federal Patent; easements and rights of way of record or apparent on the land; and all taxes, assessments, obligations, proceedings, statutes and regulations for irrigation or drainage purposes.

*Sold*

*Mable  
39A*

DE  
TUE

Clifford W. McKoen  
24219 Old Malin Hwy  
Malin, Or. 97632

RECEIVED

DEC 07 2021

Return:

OWRD

STATE OF OREGON COUNTY OF KLAMATH: ss.

Filed for record at request of Volney F. Morin, Jr. the 5th day of April A.D., 19 90 at 12:06 o'clock P M., and duly recorded in Vol. M90 of Deeds on Page 6244

FEE \$38.00

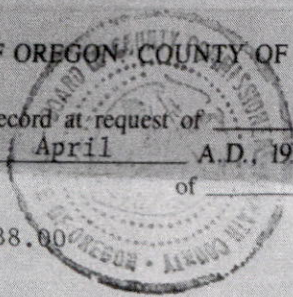

INDEXED  
D

Evelyn Biehn County Clerk  
By Pauline Muelenbelle

6246

PARCEL III

That portion of the South half of the Southeast quarter (S $\frac{1}{2}$ SE $\frac{1}{4}$ ) of Section Two (2), Township Forty-one (41), South, Range Eleven (11) East Willamette Meridian, lying North of the D Canal consisting of a tract of land of approximately Nine (9) acres, more or less.

*Clifford  
Moral  
of  
canal*

5  
1  
8  
15  
22  
329

AY

PARCEL IV

Beginning at a point on the East right of way line of The Dalles-California Highway which lies 30 feet East and 320 feet South of the Northwest corner of Section 19, Township 39 South, Range 10 East of the Willamette Meridian, said point being the Southwest corner of Parcel 2 in deed to G. Keith Moon and wife, by deed recorded June 23, 1944, in Deed Book 166 page 303; thence East along the South line of said Parcel 2 of said Keith Tract a distance of 435.6 feet to the Southeast corner thereof; thence South and parallel to the West line of said Section 19 to the North line of the U.S.R.S. Dixon Drain; thence Westerly following the North line of said drain to its intersection with the East line of said highway; thence North along said highway to the point of beginning.

*Sold*

*Handwritten notes*

PARCEL V

A strip of land 20 feet wide described as follows: Beginning at a point on the East right of way line of the Dalles-California Highway which lies 30 feet East and 300 feet South of the Northwest corner of Section 19, Township 39 South, Range 10 East of the Willamette Meridian, and running thence East along the South line of that certain tract of land described on page 270 of Volume 100 Deed records of Klamath County, Oregon, a distance of 435.6 feet to a point; thence South parallel to the West line of said Section 19, a distance of 20 feet to a point; thence West a distance of 435.6 feet to a point on the East right of way line of the Dalles-California Highway; thence North along the East line of the Dalles-California Highway, a distance of 20 feet to the point of beginning, and said tract containing 0.2 acre, more or less, in the NW $\frac{1}{4}$ NW $\frac{1}{4}$  of Section 19, Township 39 South, Range 10 East of the Willamette Meridian.

PARCEL VI

The SW $\frac{1}{4}$ , NE $\frac{1}{4}$  of Section 32, Twp. 40 S., Range 12 E., W.M. ALL SUBJECT TO: 1973-74 taxes and water charges; reservations in Federal Patent; easements and rights of way of record or apparent on the land; and all taxes, assessments, obligations, proceedings, statutes and regulations for irrigation or drainage purposes.

*Sold*

*made  
39A*

DE  
TUE

Clifford W. McKoen  
24219 Old Malin Hwy  
Malin, Or. 97632

RECEIVED

DEC 07 2021

OWRD

Return:

STATE OF OREGON, COUNTY OF KLAMATH: ss.

Filed for record at request of Volney F. Morin, Jr. the 5th day of April A.D. 19 90 at 12:06 o'clock P M., and duly recorded in Vol. M90 of Deeds on Page 6244

FEE \$38.00

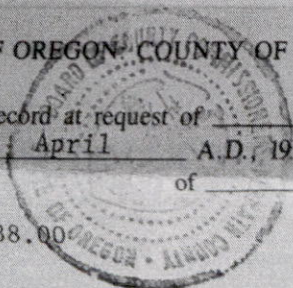

INDEXED  
D 12

Evelyn Biehn County Clerk  
By Laurene M. ...

BARGAIN AND SALE DEED

CLIFFORD W. MCKOEN, aka CLIFFORD MCKOEN, and BERTHA M. MCKOEN, aka BERTHA MCKOEN, husband and wife, (Grantors) do grant, sell, release and transfer to CLIFFORD W. MCKOEN and BERTHA M. MCKOEN, Trustees of the MCKOEN FAMILY TRUST u.a.d. March 30, 1990, all right, title and interest in and to the real property located in Klamath County, Oregon described as follows:

(SEE ATTACHED LEGAL DESCRIPTIONS)

The true consideration for this conveyance is valuable, but not expressed in dollars; the conveyance is made to organize the estates CLIFFORD W. MCKOEN and BERTHA M. MCKOEN for improved administration of assets while alive and competent, and ease of transition thereafter.

THIS INSTRUMENT WILL NOT ALLOW USE OF THE PROPERTY DESCRIBED IN THIS INSTRUMENT IN VIOLATION OF APPLICABLE LAND USE LAWS AND REGULATIONS. BEFORE SIGNING OR ACCEPTING THIS INSTRUMENT, THE PERSONS ACQUIRING FEE TITLE TO THE PROPERTY SHOULD CHECK WITH THE APPROPRIATE CITY OR COUNTY PLANNING DEPARTMENT TO VERIFY APPROVED USE.

Until change is requested, all tax statements shall be sent to the following address: Mr. and Mrs. Clifford W. McKoen, 24219 Old Malin Highway, Malin, Oregon 97632.

DATED this 30 day of March, 1990.

RECEIVED

DEC 07 2021

OWRD

Clifford W. McKoen  
CLIFFORD W. MCKOEN aka

Clifford McKoen  
CLIFFORD MCKOEN

RECEIVED

DEC 07 2021

OWRD

Bertha M. McKoen  
BERTHA M. MCKOEN aka

Bertha McKoen  
BERTHA MCKOEN

STATE OF OREGON )  
 )ss.  
County of Jackson )

On March 30, 1990 personally appeared CLIFFORD MCKOEN, aka CLIFFORD MCKOEN, and BERTHA M. MCKOEN, aka BERTHA MCKOEN, who, being duly sworn, acknowledged the foregoing instrument to be their voluntary act and deed. Before me signed:

Wayne F. M...  
Notary Public for Oregon  
My Commission Expires: 6-17-90

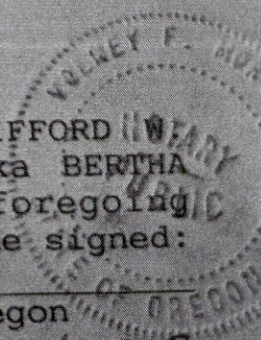

'90 APR 5 PM 12 06



RECEIVED

NOV 15 2021

OWRD

**This page left intentionally blank.**

Figure 1: Map of Division 33 Areas

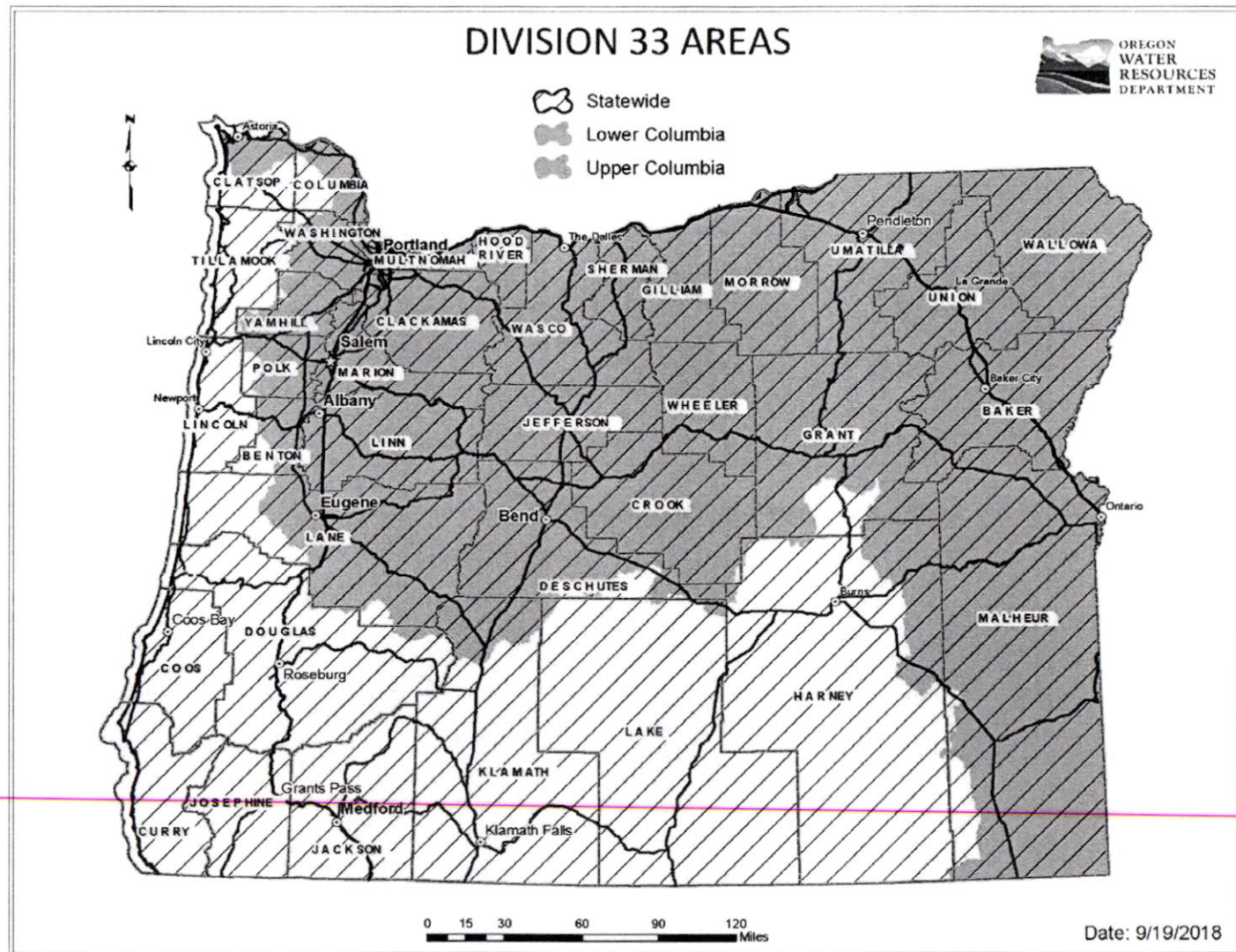

RECEIVED  
NOV 15 2021  
OWRD

For more detailed information, click on the following link and enter the TRSQQ or the Lat/Long of a POA and click on "Submit" to retrieve a report that will show which section, if any, of the Division 33 rules apply: [https://apps.wrd.state.or.us/apps/misc/lkp\\_trsqq\\_features/](https://apps.wrd.state.or.us/apps/misc/lkp_trsqq_features/)



# Oregon

Kate Brown, Governor

## Water Resources Department

725 Summer St NE, Suite A

Salem, OR 97301

(503) 986-0900

Fax (503) 986-0904

December 8, 2021

McKoen Family Trust  
Attn: Jimmy McKoen  
24219 Old Malin Highway  
Malin OR 97632

Dear Applicant:

The Oregon Water Resources Department has received your groundwater application for a water use permit. Your application has been assigned file number **G-19228**. Please refer to this number when contacting the Department. Should you have any questions about your application, please contact the following Water Rights Specialist assigned to your application:

Lisa Graham, Water Rights Specialist	Phone: 503-979-3130
	Email: <a href="mailto:elisabeth.a.graham@oregon.gov">elisabeth.a.graham@oregon.gov</a>

A description of the steps that are used for processing a water right application are shown on the reverse side of this letter.

The first step in the water rights process is the completion of a groundwater review by the Department. This review can take approximately 6-9 months to complete, sometimes longer. Once the groundwater review is completed, you will receive a copy of an Initial Review that summarizes the Department's preliminary determinations. Copies of the Proposed Final Order and Final Order will also be mailed to you.

Please note that your application is subject to review and comment from other state agencies and interested parties.

Sincerely,

Judy Ferrell  
Customer Service Representative  
Oregon Water Resources Department

cc: File G-19228

## **Water-Use Permit Application Processing Steps**

### **Oregon Water Resources Department**

#### **1. Initial Review**

The Department reviews the application to determine whether water is available during the period requested, whether the proposed use is restricted or limited by rule or statute, and whether other issues may preclude approval of or restrict the proposed use. An Initial Review (IR) containing preliminary determinations is mailed to the applicant. The applicant has 14 days from the mailing date to withdraw the application from further processing and receive a refund of all fees paid minus \$310.00. The applicant may put the application on hold for up to 180 days and may request additional time if necessary.

#### **2. Public Notice**

Within 7 days of the mailing of the initial review, the Department gives public notice of the application in the weekly notice published by the Department at [www.oregon.gov/owrd](http://www.oregon.gov/owrd). The public comment period is 30 days from publication in the weekly notice.

#### **3. Proposed Final Order Issued**

The Department reviews any comments received, including comments from other state agencies related to the protection of sensitive, threatened, or endangered fish species. Within 60 days of completion of the Initial Review, the Department issues a Proposed Final Order (PFO) explaining the proposed decision to deny or approve the application. A PFO proposing approval of an application will include a draft permit and may request additional information or outstanding fees required prior to permit issuance.

#### **4. Public Notice**

Within 7 days of issuing the PFO, the Department gives public notice in the weekly notice. Notice includes information about the application and the PFO. Protest must be received by the Department within 45 days after publication of the PFO in the weekly notice. Anyone may file a protest. The protest filing fee is \$480.00 for the applicant and \$950.00 for non-applicants. Protests are filed on approximately 10 percent of Proposed Final Orders. If a protest is filed, the Department will attempt to settle the protest but will schedule a contested case hearing if necessary.

#### **5. Final Order Issued**

If no protests are filed, the Department can issue a Final Order within 60 days of the close of the period for receiving protest. If the application is approved, a permit is issued. The permit will specify the details of the authorized use and any terms, limitations, or conditions that the Department deems appropriate.

## Oregon Water Resources Department Groundwater Application

 Main

 Help

 Return

 Contact Us

Today's Date: Wednesday, December 8, 2021

Base Application Fee.		\$1,570.00
Number of proposed cubic feet per second (cfs) to be appropriated. (1 cfs = 448.83 gallons per minute)	2.68	\$1,230.00
Number of proposed Use's for the appropriated water. (i.e. Irrigation, Supplemental Irrigation, Pond Maintenance, Industrial, Commercial, etc) *	1	
Number of proposed groundwater points of appropriation. (i.e. number of wells) (include all injection wells, if applicable) **	1	
	Subtotal:	\$2,800.00
Permit Recording Fee. ***		\$610.00
* the 1st Water Use is included in the base cost. ** the 1st groundwater point of appropriation is included in the base cost. *** the Permit Recording Fee is not required when the application is submitted but, must be paid before a permit will be issued. It is fully refundable if a permit is not issued. If the recording fee is not paid prior to issuance of the Final Order, permit issuance will be delayed.	<input type="button" value="Recalculate"/>	
Estimated cost of Permit Application		\$3,410.00

RECEIVED

NOV 15 2021

SECTION 02 T.41S. R.11E. W.M.  
KLAMATH COUNTY

41 11 02

Map 1 of 1  
11/09/2021

THIS MAP WAS PREPARED FOR  
ASSESSMENT PURPOSE ONLY.

OWRD

T 41S R 11E  
SEC 02

Tax lot

100	- 60 ACRE
200	93.91 .1
600	27.7
700	8.96
800	33.03

Total 224.2

17

Scale

1" = 880'

RECEIVED

DEC 07 2021

OWRD

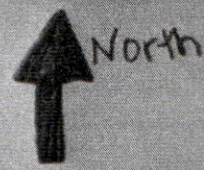
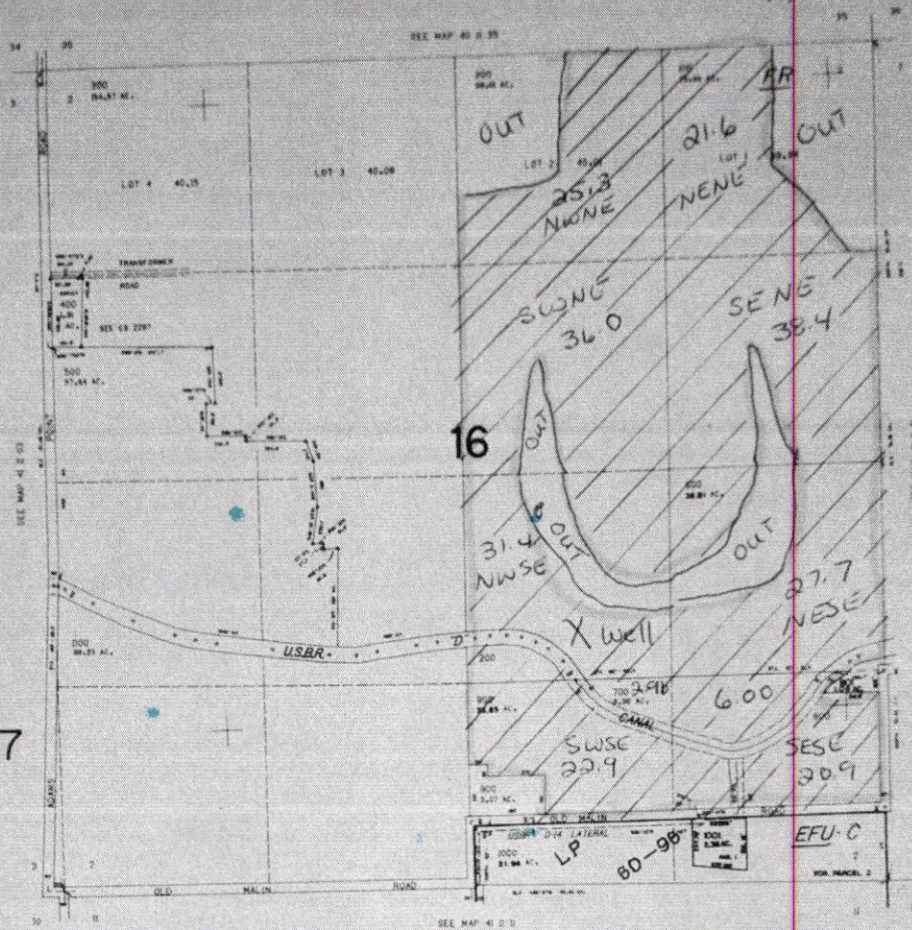

Well location  
1500 ft North  
1800ft West  
From SE  
CORNER SEC 2

41 11 02

NOV 15 2021

STATE OF OREGON

WATER SUPPLY WELL REPORT

(as required by ORS 537.765)

WELL I.D. # L 62501

START CARD # 145963

OWRD

Instructions for completing this report are on the last page of this form.

(1) LAND OWNER Name Clifford & Bertha McKoen Well Number Address 24219 Old Malin Hwy City Malin, State OR Zip 97632

(2) TYPE OF WORK [X] New Well [ ] Deepening [ ] Alteration (repair/recondition) [ ] Abandonment

(3) DRILL METHOD: [X] Rotary Air [ ] Rotary Mud [ ] Cable [ ] Auger [ ] Other

(4) PROPOSED USE: [ ] Domestic [ ] Community [ ] Industrial [X] Irrigation [ ] Thermal [ ] Injection [ ] Livestock [ ] Other

(5) BORE HOLE CONSTRUCTION: Special Construction approval [ ] Yes [X] No Depth of Completed Well 357 ft. Explosives used [ ] Yes [X] No Type Amount

Table with columns for HOLE Diameter, From, To, Material, and SEAL From, To, Sacks or pounds. Includes entries for cement, bent, and cement.

How was seal placed: Method [ ] A [ ] B [X] C [ ] D [ ] E [ ] Other Backfill placed from 5 ft. to 4 ft. Material bentonite 3/8 Gravel placed from ft. to ft. Size of gravel

(6) CASING/LINER: Table with columns for Diameter, From, To, Gauge, Steel, Plastic, Welded, Threaded. Includes entries for Casing and Liner.

(7) PERFORATIONS/SCREENS: [ ] Perforations Method [ ] Screens Type Material

Table with columns for From, To, Slot size, Number, Diameter, Tele/pipe size, Casing, Liner. This section is crossed out with a diagonal line.

(8) WELL TESTS: Minimum testing time is 1 hour [ ] Pump [ ] Bailer [X] Air [ ] Flowing Artesian Yield gal/min 2300 Drawdown Drill stem at 350 Time 1 hr

Temperature of water 69° Depth Artesian Flow Found Was a water analysis done? [ ] Yes [ ] No By whom Did any strata contain water not suitable for intended use? [X] No [ ] Too little [ ] Salty [ ] Muddy [ ] Odor [ ] Colored [ ] Other Depth of strata:

(9) LOCATION OF WELL by legal description: County Klamath Latitude Longitude Township 41S N or S Range 11E E or W. WM. Section 2 SW 1/4 SW 1/4 Tax Lot 200 Lot Block Subdivision Street Address of Well (or nearest address) 24219 Old Malin Hwy

(10) STATIC WATER LEVEL: 57 1/2 ft. below land surface. Date 4/8/03 Artesian pressure lb. per square inch Date

(11) WATER BEARING ZONES: Table with columns for From, To, Estimated Flow Rate, SWL. Includes entry for 79 to 357 with flow rate 2300 and SWL 57 1/2.

(12) WELL LOG: Table with columns for Material, From, To, SWL. Includes entries for Topsoil sandy, Brn lava, Gray lava, Weathered brn lava, Hard brn shale, Yellow clay, Gray basalt, Brn basalt, Gray & brn basalt, Gray basalt, Gray lava & basalt.

RECEIVED

APR 21 2003

WATER RESOURCES DEPT. SALEM, OREGON

Date started 2/17/03 Completed 4/08/03 (unbonded) Water Well Constructor Certification: I certify that the work I performed on the construction, alteration, or abandonment of this well is in compliance with Oregon water supply well construction standards. Materials used and information reported above are true to the best of my knowledge and belief. WWC Number Signed Date

(bonded) Water Well Constructor Certification: I accept responsibility for the construction, alteration, or abandonment work performed on this well during the construction dates reported above. All work performed during this time is in compliance with Oregon water supply well construction standards. This report is true to the best of my knowledge and belief. WWC Number 1228 Signed Larry G. Delpan Date 4/19/03

RECEIVED

NOV 15 2021

OWRD

**This page left intentionally blank.**



## Minimum Requirements Checklist

Minimum Requirements (OAR 690-310-0040, OAR 690-310-0050 & ORS 537.140)

### Include this checklist with the application

**Check that each of the following items is included.** The application will be returned if all required items are not included. If you have questions, please call the Water Rights Customer Service Group at (503) 986-0900.

Please submit the original application and signatures to the Water Resources Department. Applicants are encouraged to keep a copy of the completed application.

- SECTION 1: Applicant Information and Signature
- SECTION 2: Property Ownership
- SECTION 3: Well Development
- SECTION 4: Sensitive, Threatened or Endangered Fish Species Public Interest Information
- SECTION 5: Water Use
- SECTION 6: Water Management
- SECTION 7: Project Schedule
- SECTION 8: Resource Protection
- SECTION 9: Within a District
- SECTION 10: Remarks

RECEIVED

NOV 15 2021

OWRD

#### Include the following additional items:

- Land Use Information Form with approval and signature of local planning department (*must be an original*) or signed receipt.
- Provide the legal description of: (1) the property from which the water is to be diverted, (2) any property crossed by the proposed ditch, canal or other work, and (3) any property on which the water is to be used as depicted on the map.
- Fees - Amount enclosed: \$ \_\_\_\_\_  
See the Department's Fee Schedule at [www.oregon.gov/owrd](http://www.oregon.gov/owrd) or call (503) 986-0900.
- Map that includes the following items:
  - Permanent quality and drawn in ink
  - Even map scale not less than 4" = 1 mile (example: 1" = 400 ft, 1" = 1320 ft, etc.)
  - North Directional Symbol
  - Township, Range, Section, Quarter/Quarter, Tax Lots
  - Reference corner on map
  - Location of each diversion, by reference to a recognized public land survey corner (distances north/south and east/west)
  - Indicate the area of use by Quarter/Quarter and tax lot identified clearly.
  - Number of acres per Quarter/Quarter and hatching to indicate area of use if for primary irrigation, supplemental irrigation, or nursery
  - Location of main canals, ditches, pipelines or flumes (if well is outside of the area of use)

Note: In addition to a groundwater application, a standard reservoir application is required to store groundwater in a reservoir. If an applicant proposes to divert water from a reservoir, a surface water application is also required.

# Water-Use Permit Application Processing

RECEIVED  
NOV 15 2021

OWRD

## 1. Completeness Determination

The Department evaluates whether the application and accompanying map contain all of the information required under OAR 690-310-0040 and OAR 690-310-0050. The Department also determines whether the proposed use is prohibited by statute. If the Department determines that the application is incomplete, all fees have not been paid, or the use is prohibited by statute, the application and all fees submitted are returned to the applicant.

## 2. Initial Review

The Department reviews the application to determine whether water is available during the period requested, whether the proposed use is restricted or limited by rule or statute, and whether other issues may preclude approval of or restrict the proposed use. An Initial Review (IR) containing preliminary determinations is mailed to the applicant. The applicant has 14 days from the mailing date to withdraw the application from further processing and receive a refund of all fees paid minus \$260. The applicant may put the application on hold for up to 180 days and may request additional time if necessary.

## 3. Public Notice

Within 7 days of the mailing of the initial review, the Department gives public notice of the application in the weekly notice published by the Department at [www.oregon.gov/owrd](http://www.oregon.gov/owrd). The public comment period is 30 days from publication in the weekly notice.

## 4. Proposed Final Order Issued

The Department reviews any comments received, including comments from other state agencies related to the protection of sensitive, threatened or endangered fish species. Within 60 days of completion of the IR, the Department issues a Proposed Final Order (PFO) explaining the proposed decision to deny or approve the application. A PFO proposing approval of an application will include a draft permit, and may request additional information or outstanding fees required prior to permit issuance.

## 5. Public Notice

Within 7 days of issuing the PFO, the Department gives public notice in the weekly notice. Notice includes information about the application and the PFO. Protest must be received by the Department within 45 days after publication of the PFO in the weekly notice. Anyone may file a protest. The protest filing fee is \$410.00 for the applicant and \$810.00 for non-applicants. Protests are filed on approximately 10 percent of Proposed Final Orders. If a protest is filed the Department will attempt to settle the protest but will schedule a contested case hearing if necessary.

## 6. Final Order Issued

If no protests are filed, the Department can issue a Final Order within 60 days of the close of the period for receiving protest. If the application is approved, a permit is issued. The permit specifies the details of the authorized use and any terms, limitations or conditions that the Department deems appropriate

**E-2 App**

- Yes  
 No

**Standard Application Completeness Checklist****Groundwater and Surface Water Applications Only**

Minimum Application Requirements (OAR 690-310-0040 &amp;-0050)

For use by WRD staff only

Application #:	G-19228	Receipt #:	136869
Applicant Name:	McKoen Family Trust	Amount Requested:	2.68 CFS
Priority Date:	12/07/2021	Proposed Use:	IR
County:	Klamath	POD's TRS &TL:	41S/11E/2/ 1100, 200, 600, 700, 800
WM #:	14	Caseworker:	<input type="checkbox"/> KF <input checked="" type="checkbox"/> LG
Reviewed by:	Judy	Reviewed Date:	12/08/2021

- Applicant/Organization Name and Mailing Address
- Signature of **all** applicants (include title or authority of representative if applicant is an organization or corporation). Note: Applicant's agent may NOT sign the application on behalf of the applicant.
- Property Ownership: Does the applicant own all the land for the proposed project?  Yes  No
- If No:
- The affected landowner's name(s) and mailing address(s) must be listed.
  - A signed statement declaring the existence of either written authorization or an easement permitting access to land crossed by the proposed ditch canal or other work must be submitted.
- For a SW Application:** Source of water must be indicated.
- If the source is stored water, is the stored water component filled out and does the applicant own the reservoir or include a non-expired agreement for stored water? (ORS 537.400)
  - If for stored water, is the source authorized under a permit, certificate, or decree?  
 Permit or Certificate issued:  Y  N Permit or Certificate #: XXXXXXXXXX
- NOTE:** An expedited secondary (E2) application and a reservoir application cannot be filed at the same time. The reservoir must be legally authorized first, under an existing water right, in order to accept and process an E2 application.
- For a GW Application:** Well development table completed and a well log report included (if existing)
- Division 33 (Sensitive, Threatened, Endangered, Fish Species)
- Proposed Water Use:
- Amount of water from *each* source in GPM, CFS, or AF
  - Period of use indicated
  - If for supplemental irrigation, primary acreage or underlying permit or certificate number listed.  
(Note: Primary and Supplemental Irrigation counts as 2 uses)
- Water Management Section
- Resource Protection Section

- Project schedule. (Note: If system is already completed, indicates "existing.", (Note: Estimates are okay if the water system has not been designed))
- Supplemental data sheets enclosed (if needed)
  - Form M (Municipal or Quasi-Municipal)
- A completed **Land-Use Form** or receipt signed and dated by the appropriate planning department. Please be certain that the Land-Use form lists all lands involved and all uses proposed. Date of signature must be within the past 12 months.
- A **Legal Description** of all the properties involved where water is diverted, conveyed, and used. The legal description includes a metes and bounds or other government survey description. A copy of the deed, land sales contract or title insurance policy can provide this information, or applicant may submit a lot book report prepared by a title company. Copies of tax bills are not acceptable
- The proposed source  IS  IS NOT restricted or withdrawn from further appropriation. **NOTE:** If it is withdrawn under ORS 538, reject/return application and fees.
- The **map** must meet all the minimum requirements of OAR 690-310-0050.
  - Township, Range, Section
  - Location of main canals, ditches, pipelines or flumes (if POA/POD is outside of POU)
  - Place of use, 1/4-1/4's and tax lot clearly identified
  - Even map scale not less than 4" = 1 mile (1" = 1320 ft.); examples: 1" = 100 ft., 1" = 200 ft.
  - Location of **each** diversion point or well by reference to a recognized public land survey corner.
  - Multiple wells shall be uniquely labeled, and identified on well logs, if existing.
  - Reference corner on map
  - North directional symbol
  - Number of acres per 1/4 1/4 if for irrigation, nursery, or agriculture
- Fees:** Amount of Water Requested: 2.68 CFS Name on Check: Clifford W McKoen Trust or Bertha M

Exam Fee Due:	\$ 2,800.00
Exam Fee Submitted:	\$2,800.00
Difference:	\$ 0.00
Recording Fee Paid?	<input type="checkbox"/> Yes <input checked="" type="checkbox"/> No \$
Total:	\$2,800.00

SECTION 02 T.41S. R.11E. W.M.  
 KLAMATH COUNTY

1"=400'

41 11 02

THIS MAP WAS PREPARED FOR  
 ASSESSMENT PURPOSE ONLY.

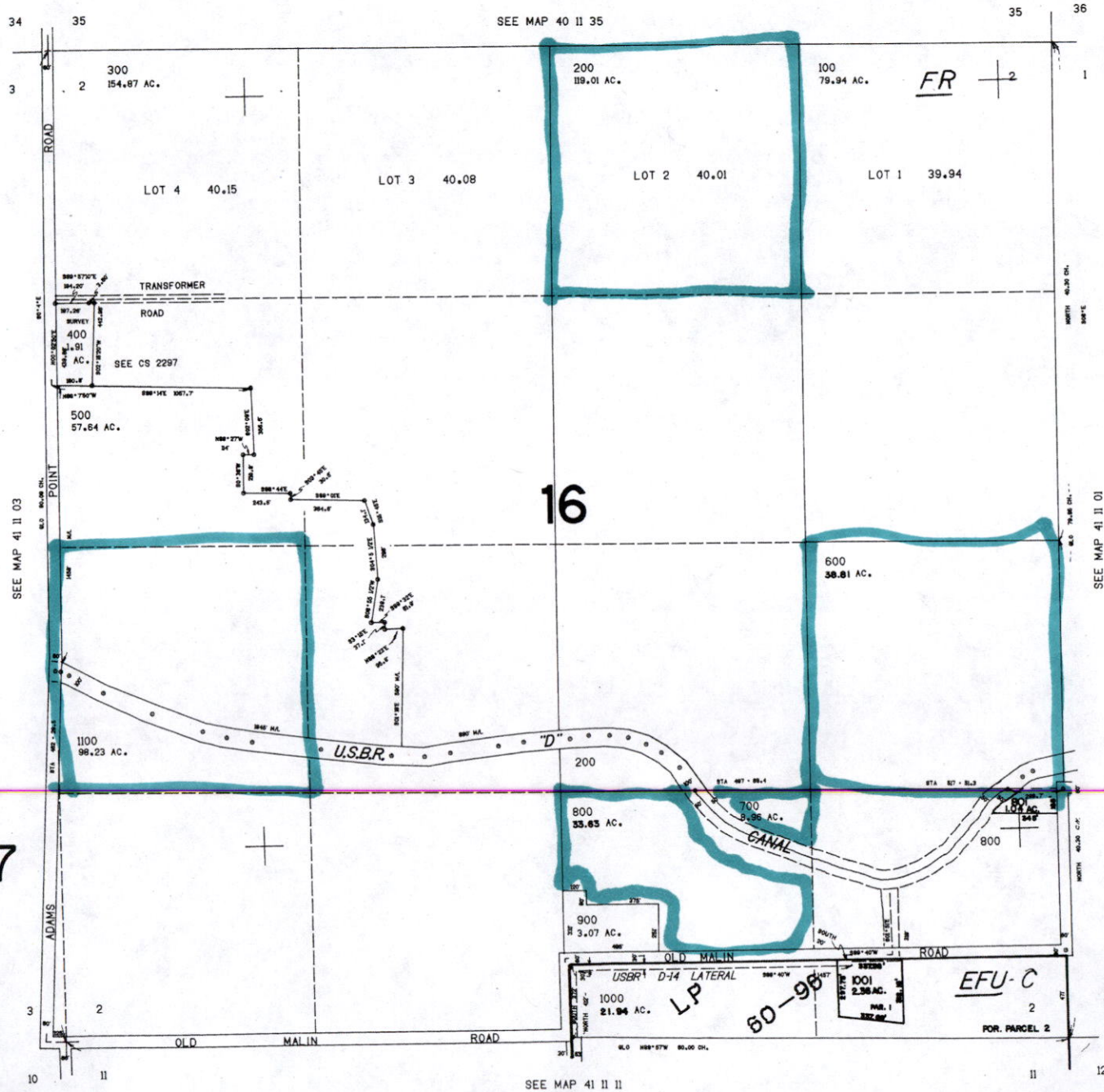

CANCELLED NO'S  
 601

41 11 02