

**Surface Water Application Map**  
**Madison**  
**T.23s R.7w Section 19 & 30**  
**Douglas County**

RECEIVED

DEC 01 2021

OWRD

Scale: 1" = 800'

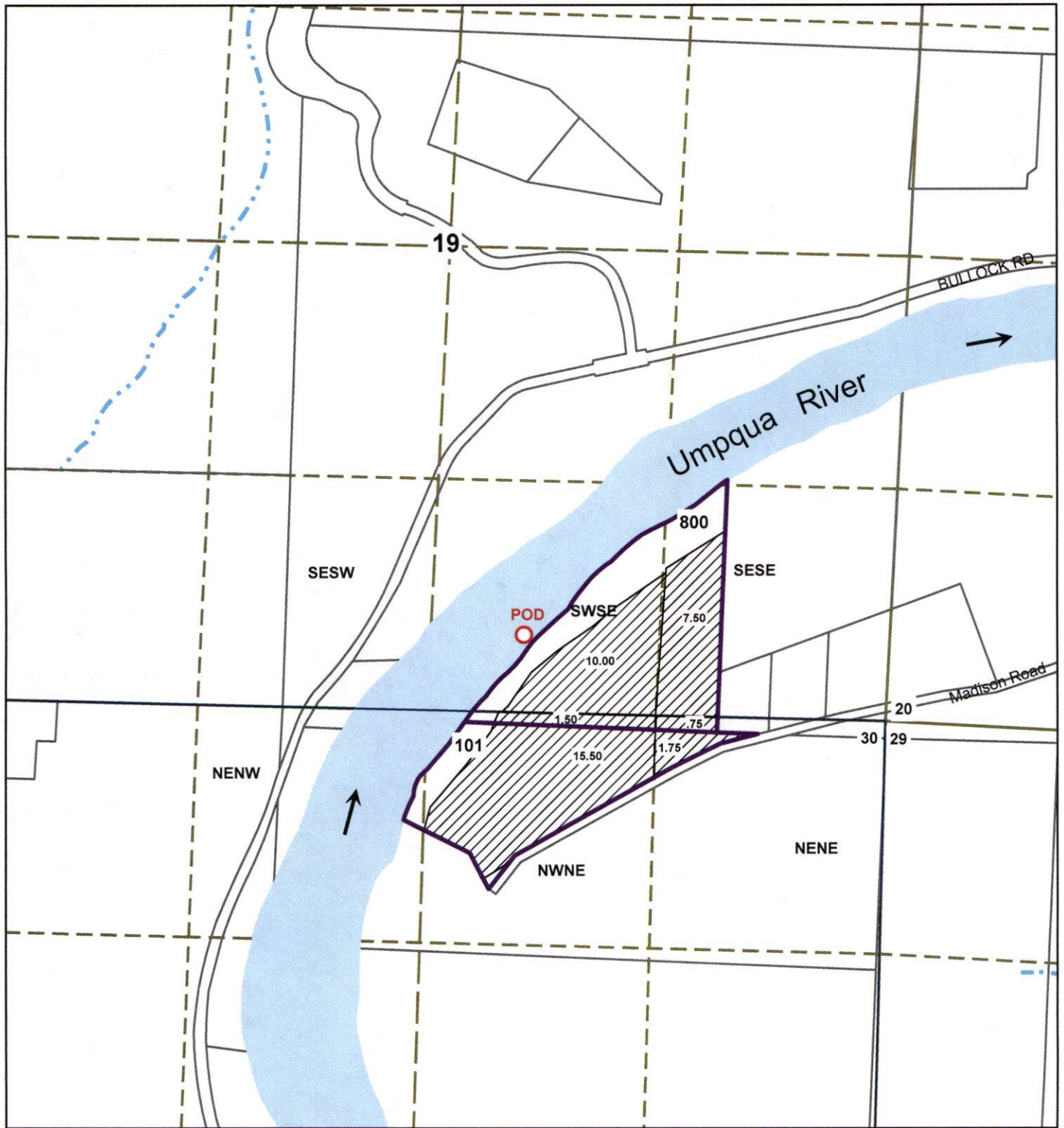

Point of Diversion is 2,227 ft South and 530 ft East from the Center of Section 19

The purpose of this map is to identify  
the location of a water right.  
Not intended to show property ownership.

THIS MAP WAS PREPARED FOR ASSESSMENT PURPOSE ONLY.

SEC.19 T.23S. R.7W. W.M. DOUGLAS COUNTY

REVISED ON 8-29-17

23 7 19

1" = 400'

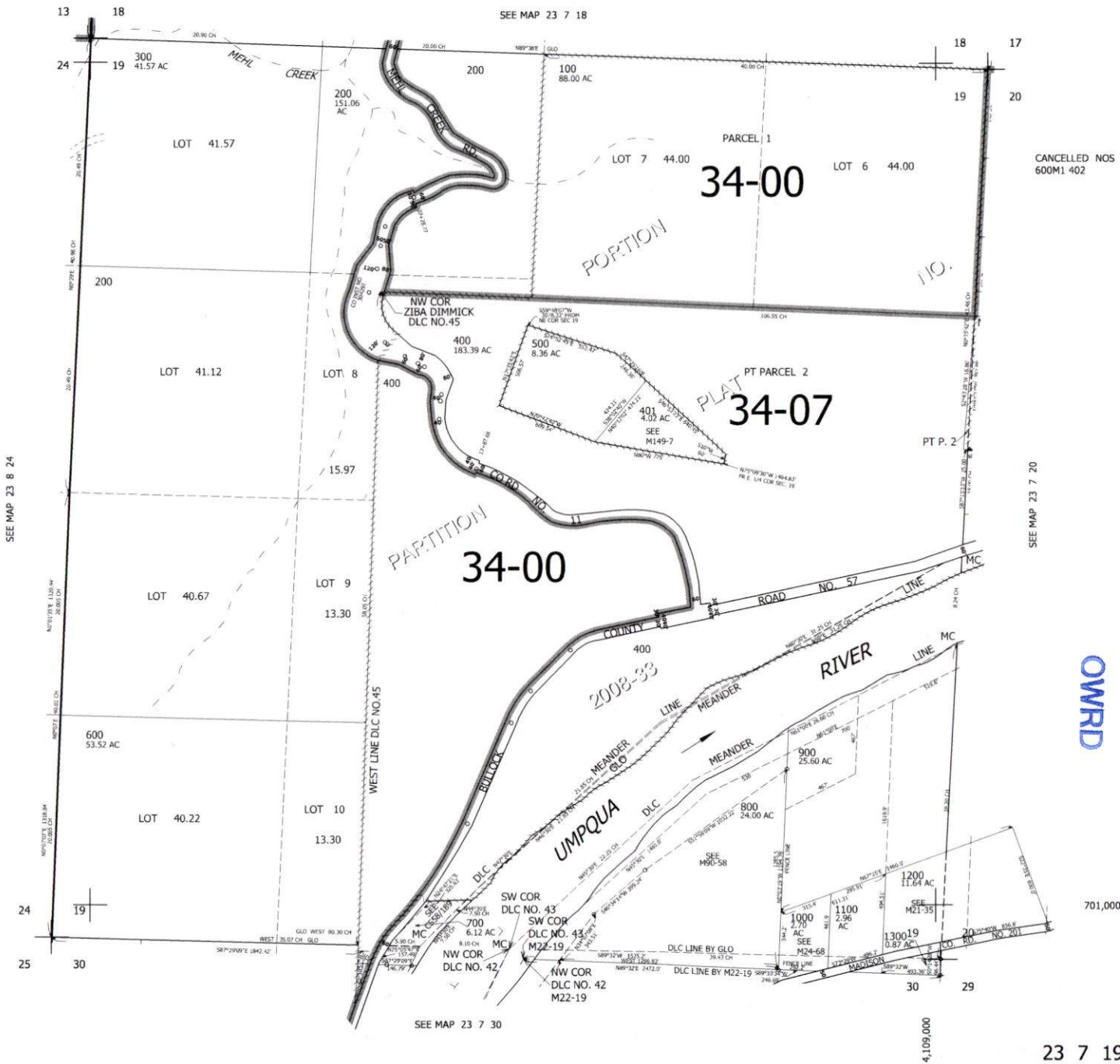

CANCELLED NOS 600M1 402

SEE MAP 23 7 20

RECEIVED  
DEC 01 2021  
OWRD

701,000

23 7 19

**Surface Water Application Map  
Madison  
T.23s R.7w Section 19 & 30  
Douglas County**

RECEIVED

DEC 01 2021

OWRD

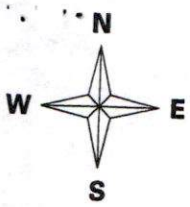

Scale: 1" = 800'

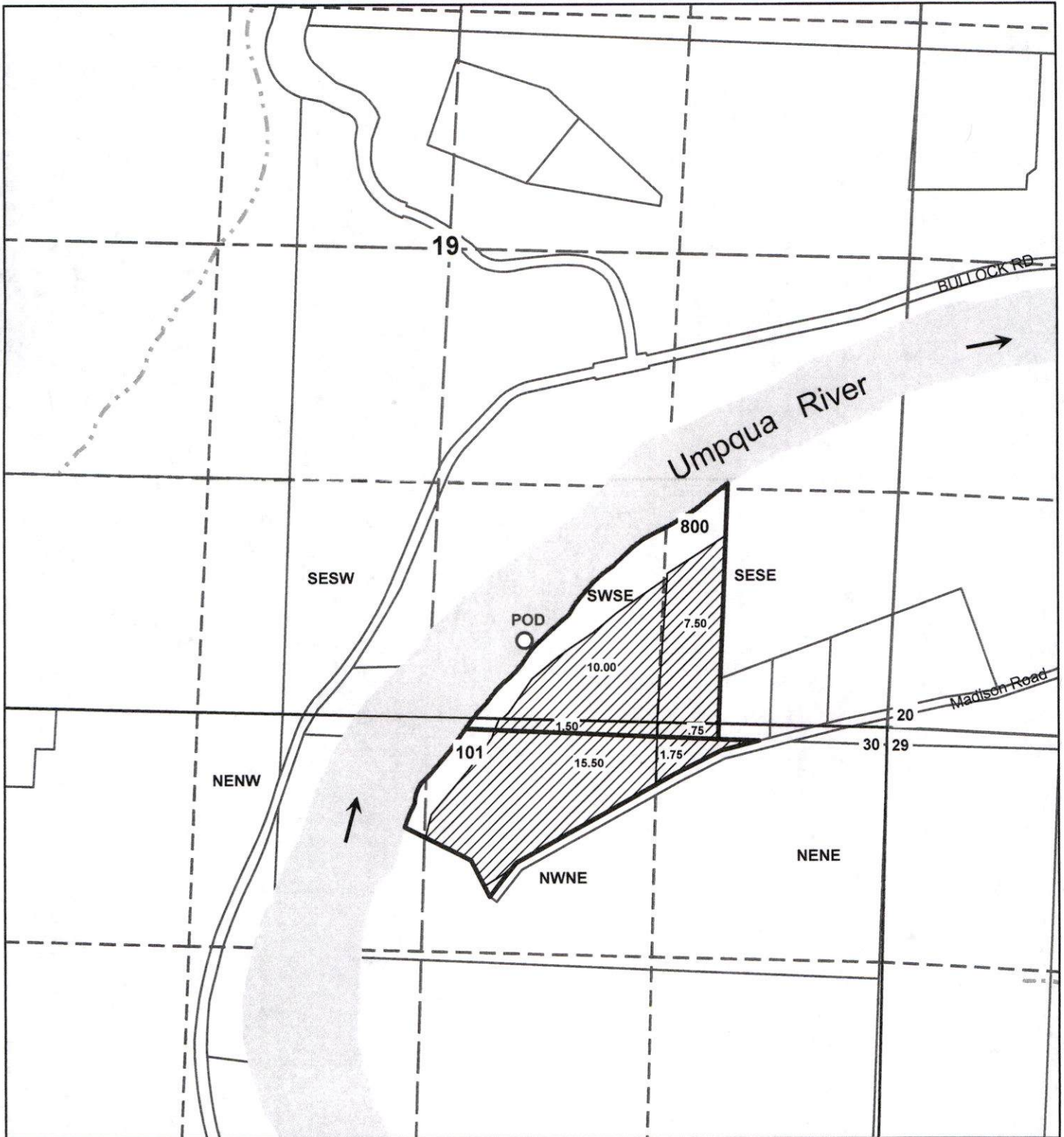

Point of Diversion is 2,227 ft South and 530 ft East from the Center of Section 19

The purpose of this map is to identify  
the location of a water right.  
Not intended to show property ownership.

THIS MAP WAS PREPARED FOR ASSESSMENT PURPOSE ONLY.

SEC.30 T.23S. R.7W. W.M.  
DOUGLAS COUNTY  
1" 400'

REVISED ON  
8-29-17

23 7 30

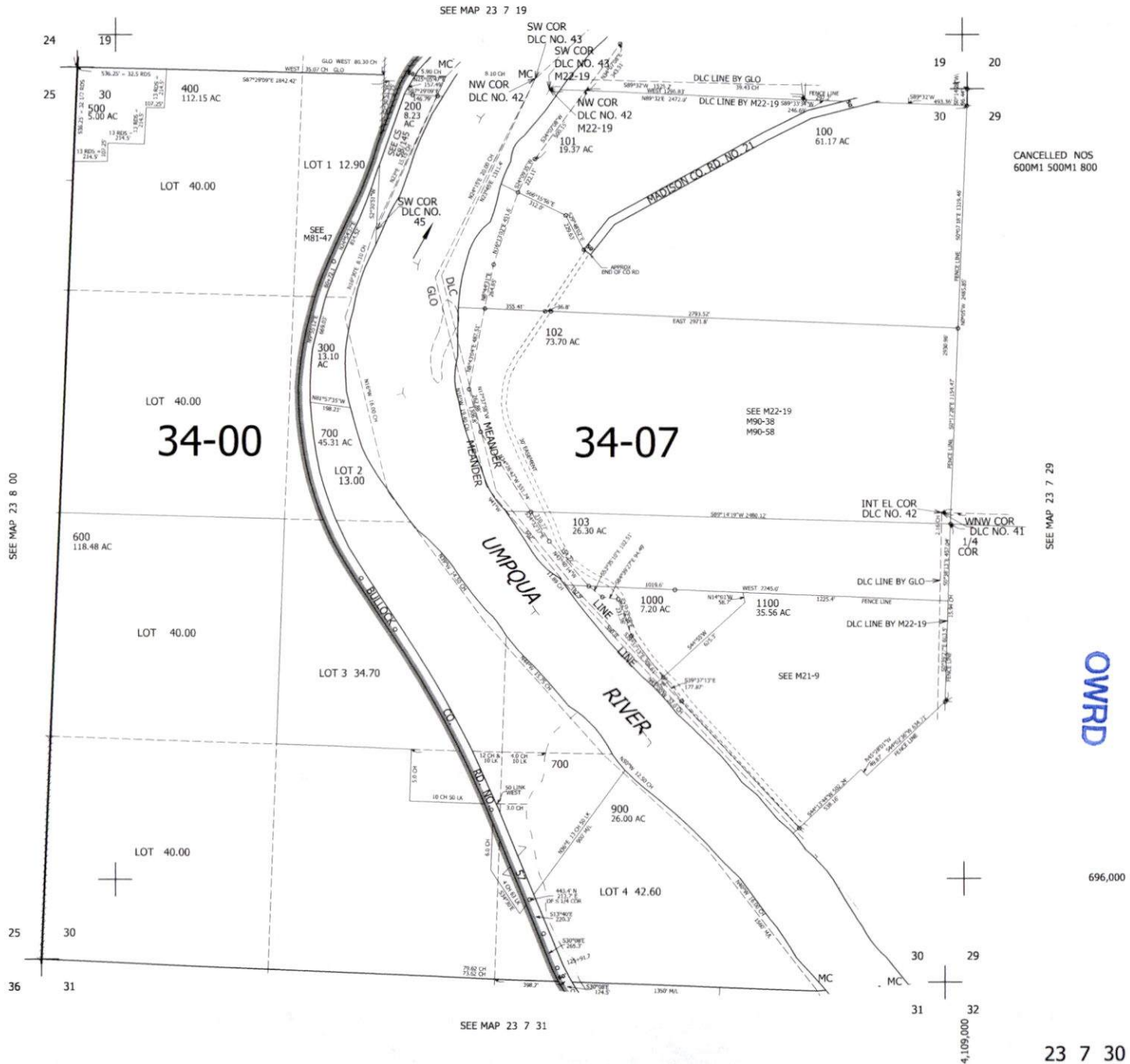

RECEIVED  
DEC 01 2021  
OVRD

23 7 30