

W1

SHEET NO. 1 OF 1
JOB NO. 21-072



ENGINEERING NORTHWEST, LLC

11 NW 9th Street
Ontario, Oregon 97914
www.engineeringnw.com (541)889-4432

BOB
CLIENT

Application Map
SEC's 1, 31 & 36
T.6 & 7S., R.39 & 40E., W.M.
Baker County, Oregon
COLWELL RANCHES
P.O. Box 251
North Powder, OR 97867

Reviewed By: PAT J. WOODCOCK

Drawn By: PJW

Print Date: 12/6/2021

Scale: As Shown

ENGINEERING NORTHWEST, LLC, EXPRESSLY RESERVES THEIR COMMON LAW COPYRIGHT & OTHER PROPERTY RIGHTS IN THESE PLANS. THESE PLANS ARE NOT TO BE REPRODUCED, CHANGED, OR COPIED IN ANY FORM OR MANNER WHATSOEVER, NOR ARE THEY TO BE ASSIGNED TO A THIRD PARTY WITHOUT OBTAINING WRITTEN PERMISSION & CONSENT OF ENGINEERING NORTHWEST, LLC. SHOULD UNAUTHORIZED REUSE BY A THIRD PARTY OCCUR, ENGINEERING NORTHWEST, LLC, SHALL BE HELD HARMLESS.

LEGEND

DESCRIPTION	SYMBOLS	DESCRIPTION	SYMBOLS
SECTION LINE		ROAD	
QUARTER-QUARTER LINE		SECTION CORNER	
TAX LOT LINE		POINT OF APPROPRIATION	
RIVER/CREEK		PROPOSED SUPPLEMENTAL WATER RIGHT AREA PLACE OF USE	
PROPOSED PRIMARY WATER RIGHT AREAS PLACE OF USE			

161.0 ACRES

168.8 ACRES

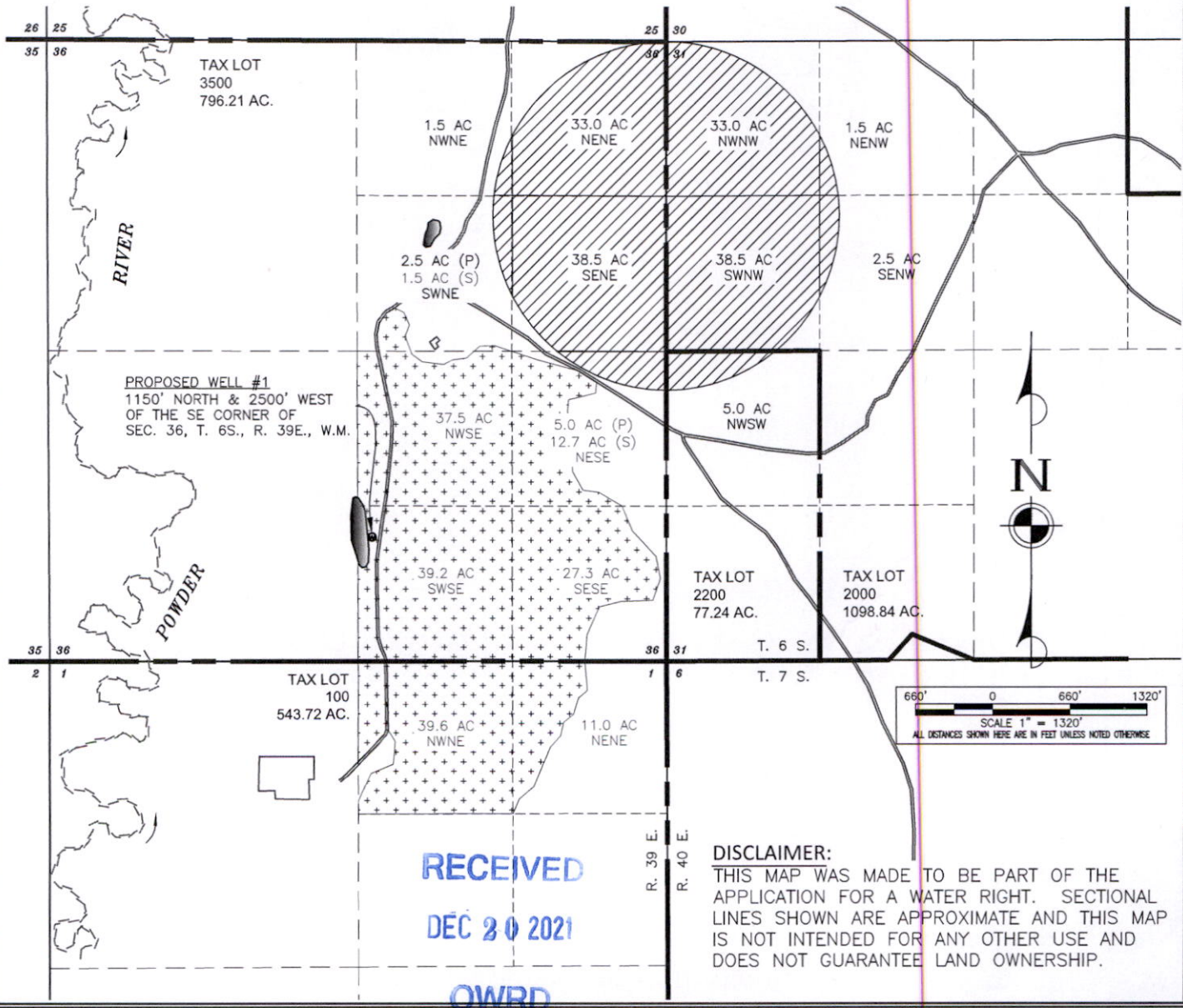

RECEIVED
DEC 20 2021

OWRD

DISCLAIMER:
THIS MAP WAS MADE TO BE PART OF THE APPLICATION FOR A WATER RIGHT. SECTIONAL LINES SHOWN ARE APPROXIMATE AND THIS MAP IS NOT INTENDED FOR ANY OTHER USE AND DOES NOT GUARANTEE LAND OWNERSHIP.