





T17S R5W, WM LANE COUNTY, OR

- Well
-  POU NU
-  Township
-  Section
-  Quarter Quarter
-  Tax Lot

Well Locations:

- Well #1 (LANE 12773): 810' S, 110' E of NW Cor Sec 2
- Well #2 (LANE 12757/52059): 1090' S, 40' E of NW Cor Sec 2
- Well #3 (Proposed): 1090' S, 10' E of NW Cor Sec 2
- Well #4 (Proposed): 870' S, 440' E of NW Cor Sec 2

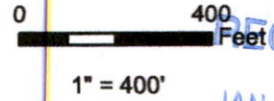

RECEIVED
JAN 05 2022
OWRD

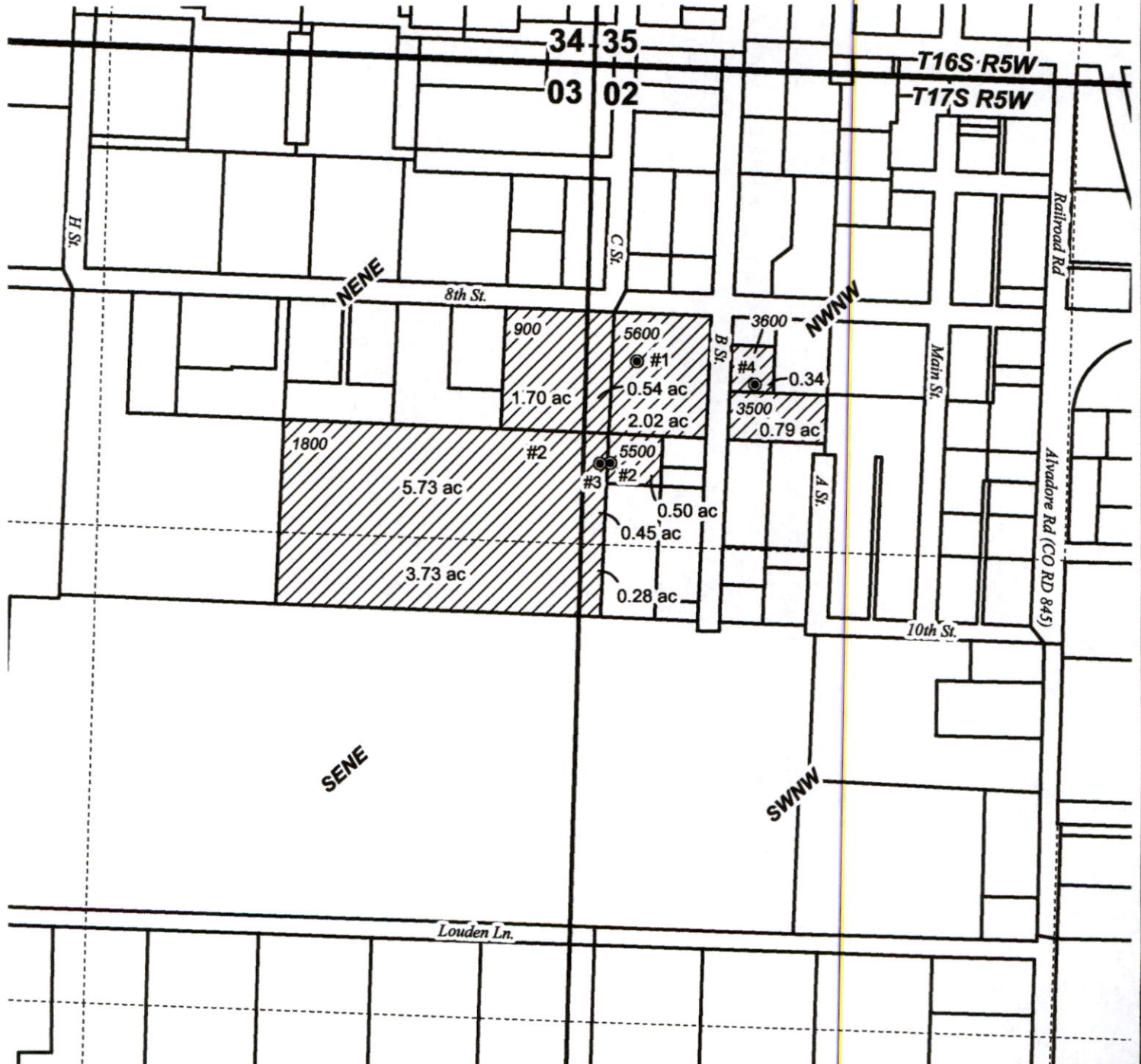

**GROUNDWATER APPLICATION MAP
FD7 REAL PROPERTIES, LLC**

This map is not intended to provide legal dimensions or locations of property ownership lines.

WATER RIGHT SERVICES, LLC
PO BOX 1830, BEND, OR 97709
WWW.OREGONWATER.US CCB # 197121
johnshort@usa.com 541-389-2837

Date: 12/1/2021