

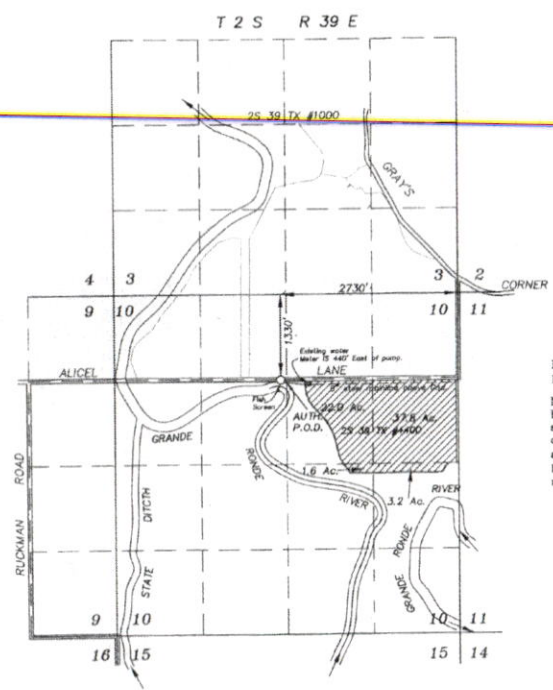

SCALE: 1"=1320'



LEGEND

- Primary lands irrigated under 10540 in place.
- Existing 8" portable steel mainline.

AUTHORIZED POD

Latitude and Longitude ties to Pump position.
Latitude: 45°24'34.73149" N
Longitude: 117°55'21.33217" W

Note: I held the pump tie described on C-41159 because the location of the section corner is subjective to the positioning of the corner. The corner position used was a projected intersection of a N/S fence with the projection of an E/W fence both more than 400' distant. I didn't think that a new tie would be better than the old.



NOTE: The preparation of this map was for the purpose of identifying the location of the proposed water right and has no intent to provide dimensions or location of property ownership lines. Location information shown hereon was furnished by the applicant.

RECEIVED
Sep 30 2019
OWRD

September 23, 2019
**CLAIM OF BENEFICIAL USE
MAP FOR CHANGE OF PLACE
OF USE UNDER T-10540
FOR
S HAWKINS INC.**

BY
**BAGETT - GRIFFITH & BLACKMAN
2006 ADAMS AVENUE
LAGRANDE, OREGON 97850**

Application No. T-10540
Permit Number Vol. 77 Page 797