

DR
Y

Point of Beginning 503°01'31"E, 769.28' from NW Corner Sec 13.

See Map 6N 35 140

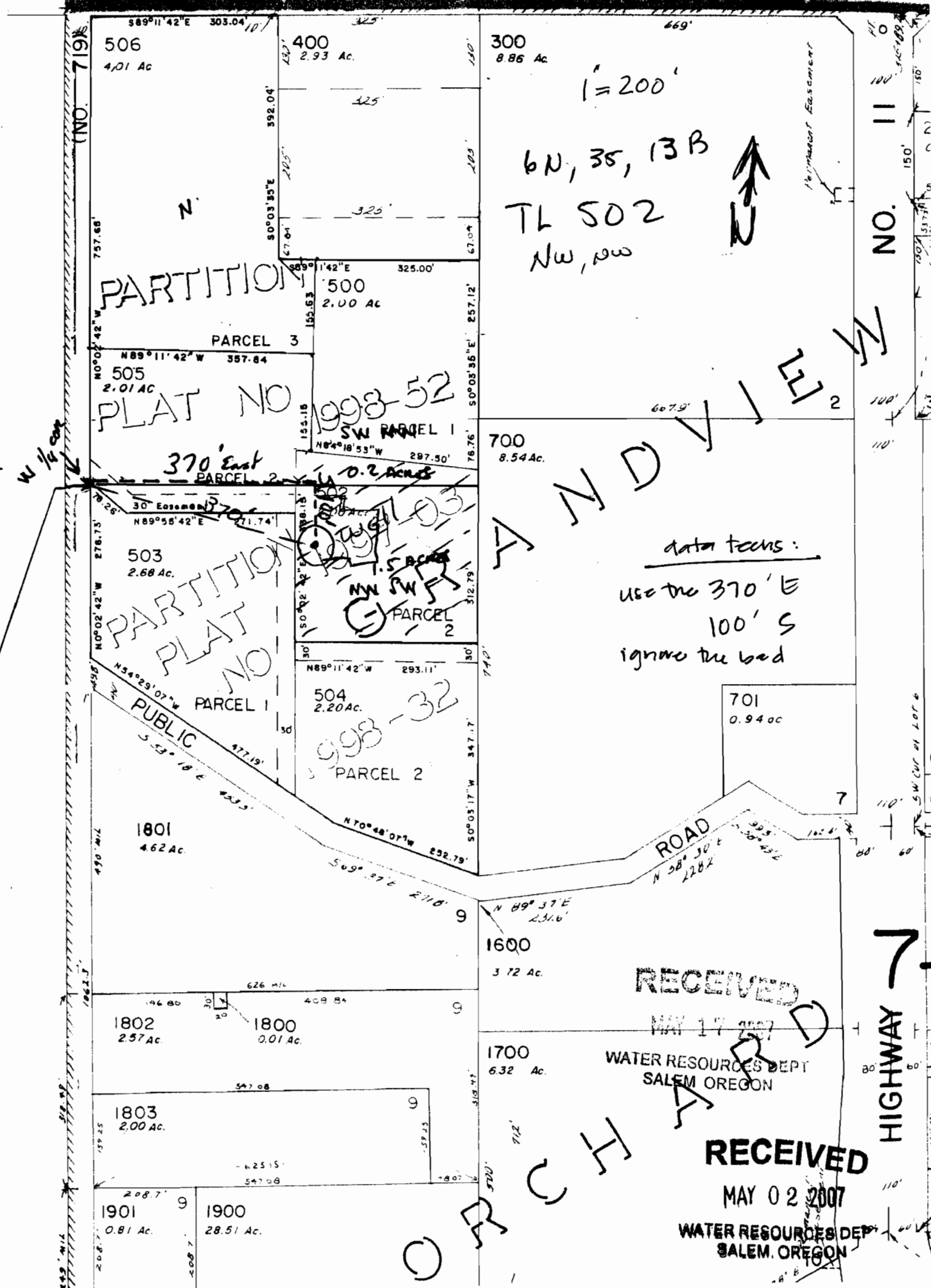

PARTITION

PLAT NO 1993-52

PARTITION
PLAT NO
PUBLIC ROAD

A N D V I E W

data points:
use the 370' E
100' S
ignore the bed

RECEIVED

MAY 17 2007

WATER RESOURCES DEPT
SALEM OREGON

RECEIVED

MAY 02 2007

WATER RESOURCES DEPT
SALEM OREGON

C R C H A R D

HIGHWAY 7

506
4.01 Ac

400
2.93 Ac

300
8.86 Ac

505
2.01 Ac

500
2.00 Ac

700
8.54 Ac

503
2.68 Ac

504
2.20 Ac

701
0.94 ac

1801
4.62 Ac

1802
2.57 Ac

1800
0.01 Ac

1803
2.00 Ac

1901
0.81 Ac

1900
28.51 Ac

1600
3.72 Ac

1700
6.32 Ac

FAX

WATERMASTER'S OFFICE
MILTON-FREEWATER, OR

DATE 5/18/07

PAGES 1

TO: Terry Sauter

FROM: Patricia

MESSAGES:

Terry you have my permission
to make any needed changes such as the
legal for this whole project TH 502 / 1700 (1997-03)
6 N 30 E 13 NW NW and ~~change~~ change the adjacent
1/4 section. Do what you need to do just let
Jim know what was changed.

Patricia F. Basch

Irrigation Season March 1 - Oct 31
at 20 gal per minute.

PHONE (541) 938-6886

FAX (541) 938-4097

503 986 0901