

Application for a Permit to Use Surface Water

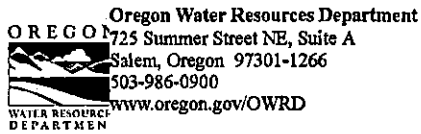

RECEIVED

JAN 18 2022

OWRD

SECTION 1: APPLICANT INFORMATION AND SIGNATURE

Applicant

NAME		PHONE (HM)	
PHONE (WK)	CELL	FAX	
ADDRESS			
CITY	STATE	ZIP	E-MAIL *

Organization

NAME		PHONE	FAX
FULL CIRCLE PROPERTIES, LLC		(541) 415-0551	
ADDRESS			CELL
P.O. Box 471			
CITY	STATE	ZIP	E-MAIL *
WILLIAMS	OR	97544	

Agent – The agent is authorized to represent the applicant in all matters relating to this application.

AGENT / BUSINESS NAME		PHONE	FAX
ABIGAIL HATFIELD		(541) 415-0551	
ADDRESS			CELL
P.O. Box 471			
CITY	STATE	ZIP	E-MAIL *
WILLIAMS	OR	97544	

Note: Attach multiple copies as needed

* By providing an e-mail address, consent is given to receive all correspondence from the Department electronically. (Paper copies of the proposed and final order documents will also be mailed.)

By my signature below I confirm that I understand:

- I am asking to use water specifically as described in this application.
- Evaluation of this application will be based on information provided in the application.
- I cannot legally use water until the Water Resources Department issues a permit.
- The Department encourages all applicants to wait for a permit to be issued before beginning construction of any proposed diversion. Acceptance of this application does not guarantee a permit will be issued.
- If I begin construction prior to the issuance of a permit, I assume all risks associated with my actions.
- If I receive a permit, I must not waste water.
- If development of the water use is not according to the terms of the permit, the permit can be cancelled.
- The water use must be compatible with local comprehensive land use plans.
- Even if the Department issues a permit, I may have to stop using water to allow senior water right holders to receive water to which they are entitled.

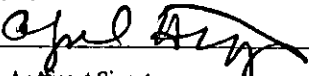
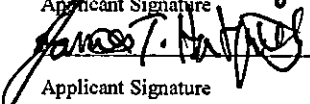

I (we) affirm that the information contained in this application is true and accurate

	Abigail S. Hatfield, Reg. Agent	1/10/22
Applicant Signature	Print Name and Title if applicable	Date
	JAMES HATFIELD Manager	1/10/2022
Applicant Signature	Print Name and Title if applicable	Date

SECTION 2: PROPERTY OWNERSHIP

Please indicate if you own all the lands associated with the project from which the water is to be diverted, conveyed, and used.

Application for a Permit to Use Surface Water



Oregon Water Resources Department
725 Summer Street NE, Suite A
Salem, Oregon 97301-1266
503-986-0900
www.oregon.gov/OWRD

RECEIVED

JAN 18 2022

SECTION 1: APPLICANT INFORMATION AND SIGNATURE

Applicant

NAME			PHONE (HM)	OWRD
PHONE (WK)	CELL		FAX	
ADDRESS				
CITY	STATE	ZIP	E-MAIL *	

Organization

NAME FULL CIRCLE PROPERTIES, LLC			PHONE (541) 415-0551	FAX
ADDRESS P.O. Box 471				CELL
CITY WILLIAMS	STATE OR	ZIP 97544	E-MAIL *	

Agent – The agent is authorized to represent the applicant in all matters relating to this application.

AGENT / BUSINESS NAME ABIGAIL HATFIELD			PHONE (541) 415-0551	FAX
ADDRESS P.O. Box 471				CELL
CITY WILLIAMS	STATE OR	ZIP 97544	E-MAIL *	

Note: Attach multiple copies as needed

* By providing an e-mail address, consent is given to receive all correspondence from the Department electronically. (Paper copies of the proposed and final order documents will also be mailed.)

By my signature below I confirm that I understand:

- I am asking to use water specifically as described in this application.
- Evaluation of this application will be based on information provided in the application.
- I cannot legally use water until the Water Resources Department issues a permit.
- The Department encourages all applicants to wait for a permit to be issued before beginning construction of any proposed diversion. Acceptance of this application does not guarantee a permit will be issued.
- If I begin construction prior to the issuance of a permit, I assume all risks associated with my actions.
- If I receive a permit, I must not waste water.
- If development of the water use is not according to the terms of the permit, the permit can be cancelled.
- The water use must be compatible with local comprehensive land use plans.
- Even if the Department issues a permit, I may have to stop using water to allow senior water right holders to receive water to which they are entitled.

I (we) affirm that the information contained in this application is true and accurate



_____	<u>Abigail S. Hatfield, Reg. Agent</u>	_____
Applicant Signature	Print Name and Title if applicable	Date
_____	_____	_____
Applicant Signature	Print Name and Title if applicable	Date

SECTION 2: PROPERTY OWNERSHIP

Please indicate if you own all the lands associated with the project from which the water is to be diverted, conveyed, and used.

- YES, there are no encumbrances.
- YES, the land is encumbered by easements, rights of way, roads or other encumbrances.
- NO, I have a recorded easement or written authorization permitting access.
- NO, I do not currently have written authorization or easement permitting access.
- NO, written authorization or an easement is not necessary, because the only affected lands I do not own are state-owned submersible lands, and this application is for irrigation and/or domestic use only (ORS 274.040).
- NO, because water is to be diverted, conveyed, and/or used only on federal lands.

RECEIVED

JAN 18 2022

OWRD

Affected Landowners: List the names and mailing addresses of all owners of any lands that are not owned by the applicant and that are crossed by the proposed ditch, canal or other work, even if the applicant has obtained written authorization or an easement from the owner. *(Attach additional sheets if necessary).*

None

Legal Description: You must provide the legal description of: 1. The property from which the water is to be diverted, 2. Any property crossed by the proposed ditch, canal or other work, and 3. Any property on which the water is to be used as depicted on the map.

SECTION 3: SOURCE OF WATER

A. Proposed Source of Water

Provide the commonly used name of the water body from which water will be diverted, and the name of the stream or lake it flows into (if unnamed, say so), and the locations of the point of diversion (POD):

Source 1: Reservoir 1	Tributary to: Unnamed lowland between fields
TRSQQ of POD: 39S, 5W, NE/NE of 7 or NW/NW of 8	
Source 2:	Tributary to:
TRSQQ of POD:	

If any source listed above is stored water that is authorized under a water right permit, certificate, or decree, attach a copy of the document or list the document number (for decrees, list the volume, page and/or decree name).

R-15506

B. Applications to Use Stored Water

Do you, or will you, own the reservoir(s) described in Section 3A above?

Yes. No. (Enclose a copy of your written notification to the operator of the reservoir of your intent to file this application, which should have been mailed or delivered to the operator.)

If *all* sources listed in Section 3A are stored water, the Department will review your application using the expedited process provided in ORS 537.147, unless you check the box below. Please see the instruction booklet for more information.

By checking this box, you are requesting that the Department process your application under the standard process outlined in ORS 537.150 and 537.153, rather than the expedited process provided by ORS 537.147. To file an application under the standard process, you must enclose the following:

- A copy of a signed non-expired contract or other agreement with the owner of the reservoir (if not you) to impound the volume of water you propose to use in this application.
- A copy of your written agreement with the party (if any) delivering the water from the reservoir to you.

SECTION 4: SENSITIVE, THREATENED OR ENDANGERED FISH SPECIES PUBLIC INTEREST INFORMATION

This information must be provided for your application to be accepted as complete. The Water Resources Department will determine whether the proposed use will impair or be detrimental to the public interest with regard to sensitive, threatened or endangered fish species.

To answer the following questions, use the map provided in [Attachment 3](#) or the link below to determine whether the proposed point of diversion (POD) is located in an area where the Upper Columbia, the Lower Columbia, and/or the Statewide public interest rules apply.

For more detailed information, click on the following link and enter the T,R,S,QQ or the Lat/Long of a POD and click on "Submit" to retrieve a report that will show which section, if any, of the rules apply:
https://apps.wrd.state.or.us/apps/misc/lkp_trsqg_features/

If you need help to determine in which area the proposed POD is located, please call the customer service desk at (503) 986-0900.

Upper Columbia - OAR 690-033-0115 thru -0130

Is the POD located in an area where the Upper Columbia Rules apply?

Yes No

If **yes, you are notified** that the Water Resources Department will consult with numerous federal, state, local and tribal governmental entities so it may determine whether the proposed use is consistent with the "Columbia River Basin Fish and Wildlife Program" adopted by the Northwest Power Planning Council in 1994 for the protection and recovery of listed fish species. The application may be denied, heavily conditioned, or if appropriate, mitigation for impacts may be needed to obtain approval for the proposed use.

RECEIVED
JAN 18 2022

OWRD

If yes,

- I understand that the proposed use does not involve appropriation of direct streamflow during the time period April 15 to September 30, except as provided in OAR 690-033-0140.
- I understand that I will install, operate and maintain a fish screen and fish passage as listed in ORS 498.301 through 498.346, and 509.580 through 509.910, to the specifications and extent required by Oregon Department of Fish and Wildlife, prior to diversion of water under any permit issued pursuant to this application.
- I understand that the Oregon Department of Environmental Quality will review my application to determine if the proposed use complies with existing state and federal water quality standards.
- I understand that I will install and maintain water use measurement and recording devices as required by the Water Resources Department, and comply with recording and reporting permit condition requirements.

Lower Columbia - OAR 690-033-0220 thru -0230

Is the POD located in an area where the Lower Columbia rules apply?

Yes No

If yes, you are notified that that the Water Resources Department will determine, by reviewing recovery plans, the Columbia River Basin Fish and Wildlife Program, and regional restoration programs applicable to threatened or endangered fish species, in coordination with state and federal agencies, as appropriate, whether the proposed use is detrimental to the protection or recovery of a threatened or endangered fish species and whether the use can be conditioned or mitigated to avoid the detriment.

If a permit is issued, it will likely contain conditions to ensure the water use complies with existing state and federal water quality standards; and water use measurement, recording and reporting required by the Water Resources Department. The application may be denied, or if appropriate, mitigation for impacts may be needed to obtain approval of the proposed use.

If yes, provide the following information (the information must be provided with the application to be considered complete).

Yes No The proposed use is for more than one cubic foot per second (448.8 gpm) and is not subject to the requirements of OAR 690, Division 86 (Water Management and Conservation Plans).

If yes, provide a description of the measures to be taken to assure reasonably efficient water use:

Statewide - OAR 690-033-0330 thru -0340

Is the POD located in an area where the Statewide rules apply?

Yes No

If yes, the Water Resources Department will determine whether the proposed use will occur in an area where endangered, threatened or sensitive fish species are located. If so, the Water Resources Department, Department of Fish and Wildlife, Department of Environmental Quality, and the Department of Agriculture will recommend conditions required to achieve "no loss of essential habitat of threatened and endangered (T&E) fish species," or "no net loss of essential habitat of sensitive (S) fish species." If conditions cannot be identified that meet the standards of no loss of essential T & E fish habitat or no net loss of essential S fish habitat, the agencies will recommend denial of the application unless they conclude that the proposed use would not harm the species.

RECEIVED

JAN 18 2022

OWRD

SECTION 5: WATER USE

Provide the amount of water you propose to use from each source, for each use, in cubic feet-per-second (cfs) or gallons-per-minute (gpm). If the proposed use is from storage, provide the amount in acre-feet (af):
 (1 cfs equals 448.8 gpm. 1 acre-foot equals 325,851 gallons or 43,560 cubic feet)

SOURCE	USE	PERIOD OF USE	AMOUNT
Reservoir #1	Supplemental irrigation	Irrigation season	9* <input type="checkbox"/> cfs <input type="checkbox"/> gpm <input checked="" type="checkbox"/> af
Reservoir #1	Nursery Use	Year Round	9* <input type="checkbox"/> cfs <input type="checkbox"/> gpm <input checked="" type="checkbox"/> af
			<input type="checkbox"/> cfs <input type="checkbox"/> gpm <input type="checkbox"/> af
			<input type="checkbox"/> cfs <input type="checkbox"/> gpm <input type="checkbox"/> af

Please indicate the number of primary, supplemental and/or nursery acres to be irrigated.
 Primary: _____ Acres Supplemental: 48 Acres Nursery Use: 0.5 Acres
 If supplemental acres are listed, provide the Permit or Certificate number of the underlying primary water right(s): 94836
 Indicate the maximum total number of acre-feet you expect to use in an irrigation season: 9

- If the use is **municipal or quasi-municipal**, attach Form M
- If the use is **domestic**, indicate the number of households:

SECTION 6: WATER MANAGEMENT

RECEIVED
JAN 18 2022
OWRD

A. Diversion and Conveyance

What equipment will you use to pump water from your source?

- Pump (give horsepower and type): Centrifugal. 10 to 20 HP
- Other means (describe): Gravity - piped

Provide a description of the proposed means of diversion, construction, and operation of the diversion works and conveyance of water.

Diversion will be via pump from reservoir through 8 inch gated outlet pipeline at the base of the dam. Additionally, a gravity pipeline will be used to divert water from the 8 inch pipeline at times.

B. Application Method

What equipment and method of application will be used? (e.g., drip, wheel line, high-pressure sprinkler)
 Primary method of application will be dripline irrigation supplemented by some high pressure sprinklers at times.

C. Conservation

Please describe why the amount of water requested is needed and measures you propose to: prevent waste; measure the amount of water diverted; prevent damage to public uses of affected surface waters.

Every year Full Circles' water right on 48 acres gets shut regulated off in mid-summer before we harvest our crops. Our current focus is growing high value seed crops with drip irrigation. We need 9 acre-feet of water from the reservoir in order to finish our crops and remain in business. System will be a closed system with use of water depending on crop need. There will be no waste as stored water is a limited supply which will demand

high efficiency through drip irrigation, liberal use of mulch, irrigating at dawn and other water saving measures. The amount of water diverted will be dutifully measured as requested by the Watermaster

SECTION 7: RESOURCE PROTECTION

In granting permission to use water from a stream or lake, the state encourages, and in some instances requires, careful control of activities that may affect the waterway or streamside area. See instruction guide for a list of possible permit requirements from other agencies. Please indicate any of the practices you plan to undertake to protect water resources:

- Diversion will be screened per ODFW specifications in ORS 498.301 through 498.346 to prevent uptake of fish and other aquatic life.
Describe planned actions: Source is stored with no fish. Source for reservoir is runoff and seepage
- Excavation or clearing of banks will be kept to a minimum to protect riparian or streamside areas.
Note: If disturbed area is more than one acre, applicant should contact the Department of Environmental Quality to determine if a 1200C permit is required.
Describe planned actions and additional permits required for project implementation: No work will be done in a riparian area. Reservoir location has been specifically chosen to avoid all impacts to any streamside or riparian areas.
- Operating equipment in a water body will be managed and timed to prevent damage to aquatic life.
Describe planned actions and additional permits required for project implementation: No work in a water body. Reservoir and it's source is off channel
- Water quality will be protected by preventing erosion and run-off of waste or chemical products.
Describe planned actions: Reservoir and it's source are off channel. There will be no runoff or erosion since delivery system will be closed and delivery managed to prevent runoff. Delivery of water will be dependent on crop need.
- List other federal and state permits or contracts to be obtained, if a water right permit is granted.
Other permits likely not needed, however a wetlands delineation has been submitted to DSL & COE

SECTION 8: PROJECT SCHEDULE

- a) Date construction will begin: 2022
- b) Date construction will be completed: 5 years from permit issuance
- c) Date beneficial water use will begin: 5 years from permit issuance

RECEIVED

JAN 18 2022

OWRD

SECTION 9: WITHIN A DISTRICT

Check here if the point of diversion or place of use are located within or are served by an irrigation or other water district.

Irrigation District Name	Address	
City	State	Zip

SECTION 10: REMARKS

Use this space to clarify any information you have provided in the application. (Attach additional sheets if necessary).



Community Development - Planning Division
 700 NW Dimmick, Suite C
 Grants Pass, OR 97526
 (541) 474-5421
 planning@josephinecounty.gov

Receipt Number: PL22-00103

Payer/Payee: DAFT, NORM
 245 GLENOAK LANE
 GRANTS PASS OR 97526

Cashier: Terri Woodruff

Date: 01/13/2022

Primary Parcel: 39050700000100 Project Description: LUCS OWRD

PL2022-00081 LAND USE INFORMATION RESPONSE 402 CAVES CAMP RD

Fee Description	Fee Amount	Amount Paid	Fee Balance
Land Use Information Response	\$125.00	\$125.00	\$0.00
	\$125.00	\$125.00	\$0.00

Payment Method	Reference Number	Payment Amount
CHECK	4345	\$125.00

Total Paid: \$125.00

RECEIVED
 JAN 18 2022
 OWRD

FILE COPY

JOSEPHINE COUNTY OFFICIAL RECORDS
ART HARVEY, COUNTY CLERK 2009-014775
DED-WRD 09/15/2009 10:17 AM
Cnt=1 Pgs=3 Str=4 RECEIPTS
\$15.00 \$11.00 \$20.00 \$4.00 Total: \$50.00



I, Art Harvey, County Clerk, certify that the within document was received and duly recorded in the official records of Josephine County.

RECEIVED

JAN 18 2022

OWRD

SPECIAL WARRANTY DEED

KNOW ALL PERSONS BY THIS INSTRUMENT:

That **JAMES T. HATFIELD, III** and **ELIZABETH HATFIELD**, husband and wife, (the "Grantors"), convey and specially warrant to **FULL CIRCLE PROPERTIES, LLC**, an Oregon limited liability company (the "Grantee"), the following described real property, together with appurtenances, free of encumbrances created or suffered by the Grantors except as specifically set forth herein, situated in Josephine County, State of Oregon and described as follows:

SEE EXHIBIT "A" ATTACHED HERETO AND MADE A PART HEREOF FOR THE LEGAL DESCRIPTION OF THE PROPERTY BEING CONVEYED BY THIS DEED.

SUBJECT TO:

For tax purposes, the herein described property has been classified as farm land and assessed at a lower valuation by the County Assessor pursuant to ORS 308.345 to 308.407. If the land becomes disqualified for the special assessment under the statute, an additional tax and interest thereon may be levied, which the Grantee herein agrees to assume and pay.

For tax purposes, the herein described property has been classified as forest growth land and assessed at a lower valuation by the County Assessor pursuant to ORS 321.257 to 321.375. If the land becomes disqualified for the special assessment under the statute, an additional tax and interest thereon may be levied, which the Grantee herein agrees to assume and pay.

Easements of record. Rights of way of record. Rights of the public within the limits of public roadways, and/or rights of private parties within existing roadways or driveways. Requirements and provisions of ORS Chapter 820, pertaining to the registration and transfer of ownership of mobile homes and any interest or liens disclosed thereby.

Recital in Warranty Deed, Document No. 98-14488 in the Official Records of Josephine County, to-wit: Grantors and Grantee herein and their heirs and assigns understand and agree that the Southeasterly bank of the creek as the same exists on the ground and changes from year to year constitutes the actual boundary of the property. The right, title and interest of the devisees under the will of Evelyn R. Applegate, aka Eva Rachel Applegate, deceased, as to a small strip

(3)

RECEIVED

JAN 18 2022

OWRD

EXHIBIT A

PARCEL 1:

The North Half of the Northeast Quarter of the Northeast Quarter and the Northwest Quarter of the Northeast Quarter of Section 7, and also the North Half of the Northwest Quarter of the Northwest Quarter of Section 8 all in Township 39 South; Range 5 West of the Willamette Meridian, Josephine County, Oregon.

PARCEL 2:

The South Half of the Northeast Quarter of the Northeast Quarter of Section 7; the South Half of the Northwest Quarter of the Northwest Quarter of Section 8, all in the Township 39, Range 5 West of the Willamette Meridian, Josephine County, Oregon. ALSO beginning at the Southwest corner of the Northeast Quarter of the Northeast Quarter of said Section 7, and run thence East 30 rods; thence South 5 rods, 5 feet 6 inches; thence West 30 rods; thence North 5 rods, 5 feet 6 inches to the point of beginning. **EXCEPTING THEREFROM** a tract of land commencing at the Southeast corner of the Northwest Quarter of the Northwest Quarter of Section 8, Township 39 South, Range 5 West of the Willamette Meridian, Josephine County, Oregon; thence South 89°45' West a distance of 589.6 feet to the East bank of West Fork of Williams Creek; thence Northeasterly along said bank the following courses and distances: North 26°34' East a distance of 104.4 feet; North 89°08' East a distance of 210 feet; North 68°49' East a distance of 195.8 feet; North 84°46' East a distance of 151.5 feet; thence South 00°05' West a distance of 179.4 feet to the place of beginning, in Josephine County, Oregon.

OREGON SECRETARY OF STATE
► Corporation Division

Business Xpress **Business name search** oregon business guide

license directory business registry/renewal forms/fees notary public

uniform commercial code uniform commercial code search documents & data services

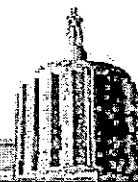

Business Name Search

New Search		Printer Friendly		Business Entity Data		01-03-2022 14:55	
Registry Nbr	Entity Type	Entity Status	Jurisdiction	Registry Date	Next Renewal Date	Renewal Due?	
606646-96	DLLC	ACT	OREGON	06-02-2009	06-02-2022		
Entity Name		FULL CIRCLE PROPERTIES, LLC					
Foreign Name							

New Search		Printer Friendly		Associated Names			
Type	PPB	PRINCIPAL PLACE OF BUSINESS					
Addr 1	402 CAVES CAMP RD						
Addr 2							
CSZ	WILLIAMS	OR	97544	Country	UNITED STATES OF AMERICA		

Please click [here](#) for general information about registered agents and service of process.

Type	AGT	REGISTERED AGENT		Start Date	05-17-2021	Resign Date	
Name	ABIGAIL	S	HATFIELD				
Addr 1	402 CAVES CAMP RD						
Addr 2							
CSZ	WILLIAMS	OR	97544	Country	UNITED STATES OF AMERICA		

Type	MAL	MAILING ADDRESS					
Addr 1	PO BOX 471						
Addr 2							
CSZ	WILLIAMS	OR	97544	Country	UNITED STATES OF AMERICA		

Type	MEM	MEMBER			Resign Date	
Name	JAMES	T	HATFIELD	IV		
Addr 1	PO BOX 471					
Addr 2						
CSZ	WILLIAMS	OR	97544	Country	UNITED STATES OF AMERICA	

Type	MGR	MANAGER			Resign Date	
Name	JAMES	T	HATFIELD	III		
Addr 1	7785 ROCK HILL LN					
Addr 2						

CSZ	CINCINNATI	OH	45243	Country	UNITED STATES OF AMERICA
-----	------------	----	-------	---------	--------------------------

New Search	Printer Friendly	Name History		
Business Entity Name	Name Type	Name State	Start Date	End Date
FULL CIRCLE PROPERTIES, LLC	EN	CUR	06-02-2009	

Please read before ordering Copies.

New Search	Printer Friendly	Summary History				
Image Available	Action	Transaction Date	Effective Date	Status	Name/Agent Change	Dissolved By
	AMENDED ANNUAL REPORT	05-17-2021		FI	Agent	
	AMENDED ANNUAL REPORT	05-19-2020		FI		
	REINSTATEMENT AMENDED	03-05-2020		FI	Agent	
	ADMINISTRATIVE DISSOLUTION	08-01-2019		SYS		RECEIVED
	AMENDED ANNUAL REPORT	05-29-2018		FI		JAN 18 2022
	AMENDED ANNUAL REPORT	06-12-2017		FI		OWRD
	AMENDED ANNUAL REPORT	05-25-2016		FI		
	AMENDED ANNUAL REPORT	05-07-2015		FI		
	CHANGE OF REGISTERED AGENT/ADDRESS	03-24-2015		FI		
	AMENDED ANNUAL REPORT	04-16-2014		FI		
	AMENDED ANNUAL REPORT	05-03-2013		FI		
	AMENDED ANNUAL REPORT	05-25-2012		FI		
	AMENDED ANNUAL REPORT	05-19-2011		FI		
	AMENDED ANNUAL REPORT	06-15-2010		FI		
	ARTICLES OF ORGANIZATION	06-02-2009		FI	Agent	

[About Us](#) | [Announcements](#) | [Laws & Rules](#) | [Feedback Policy](#) | [SOS Home](#) | [Oregon Blue Book](#) | [Oregon.gov](#)

For comments or suggestions regarding the operation of this site,
please contact : corporation.division@state.or.us

© 2022 Oregon Secretary of State. All Rights Reserved.

RECEIVED

JAN 18 2022

OWRD

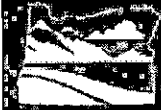

Oregon Water Resources Department
Stored Water Only Applications - Expedited Secondary

- [Main](#)
- [Help](#)
- [Return](#)
- [Contact Us](#)

Today's Date: Thursday, January 6, 2022

Base Application Fee.		\$610.00
Acres feet of Stored Water to be diverted.	0	\$360.00
Subtotal:		\$979.00
Permit Recording Fee. ***		\$610.00
*** the Permit Recording Fee is not required when the application is submitted but, must be paid before a permit will be issued. It is fully refundable if a permit is not issued. If the recording fee is not paid prior to issuance of the Final Order, permit issuance will be delayed.	Recalculate	-
Estimated cost of Permit Application		\$1,589.00

RECEIVED
JAN 18 2022
OWRD

*Construction of reservoir to begin this year. The 9 AF is to be shared by supplemental irrigation and nursery use, however, nursery area will be considered irrigation under primary rights during the irrigation season until regulated. Then supplemental irrigation until the end of irrigation season.

RECEIVED

JAN 18 2022

OWRD

Minimum Requirements Checklist

Minimum Requirements (OAR 690-310-0040, OAR 690-310-0050 & ORS 537.140)

Include this checklist with the application

Check that each of the following items is included. The application will be returned if all required items are not included. If you have questions, please call the Water Rights Customer Service Group at (503) 986-0900.

Please submit the original application and signatures to the Water Resources Department. Applicants are encouraged to keep a copy of the completed application.

- SECTION 1: Applicant Information and Signature
- SECTION 2: Property Ownership
- SECTION 3: Source of Water
- SECTION 4: Sensitive, Threatened or Endangered Fish Species Public Interest Information
- SECTION 5: Water Use
- SECTION 6: Water Management
- SECTION 7: Resource Protection
- SECTION 8: Project Schedule
- NA SECTION 9: Within a District
- SECTION 10: Remarks

Include the following additional items:

- Land Use Information Form with approval and signature of local planning department (*must be an original*) or signed receipt.
- Provide the legal description of: (1) the property from which the water is to be diverted, (2) any property crossed by the proposed ditch, canal or other work, and (3) any property on which the water is to be used as depicted on the map.
- Fees - Amount enclosed: \$1,589.00
See the Department's Fee Schedule at www.oregon.gov/owrd or call (503) 986-0900.
- Map that includes the following items:
 - Permanent quality and drawn in ink
 - Even map scale not less than 4" = 1 mile (example: 1" = 400 ft, 1" = 1320 ft, etc.)
 - North Directional Symbol
 - Township, Range, Section, Quarter/Quarter, Tax Lots
 - Reference corner on map
 - Location of each diversion, by reference to a recognized public land survey corner (distances north/south and east/west)
 - Indicate the area of use by Quarter/Quarter and tax lot identified clearly
 - Number of acres per Quarter/Quarter and hatching to indicate area of use if for primary irrigation, supplemental irrigation, or nursery
 - Location of main canals, ditches, pipelines or flumes (if well is outside of the area of use)

RECEIVED

JAN 18 2022

OWRD

Water-Use Permit Application Processing

RECEIVED

JAN 18 2022

OWRD

1. Completeness Determination

The Department evaluates whether the application and accompanying map contain all of the information required under OAR 690-310-0040 and OAR 690-310-0050. The Department also determines whether the proposed use is prohibited by statute. If the Department determines that the application is incomplete, all fees have not been paid, or the use is prohibited by statute, the application and all fees submitted are returned to the applicant.

2. Initial Review

The Department reviews the application to determine whether water is available during the period requested, whether the proposed use is restricted or limited by rule or statute, and whether other issues may preclude approval of or restrict the proposed use. An Initial Review (IR) containing preliminary determinations is mailed to the applicant. The applicant has 14 days from the mailing date to withdraw the application from further processing and receive a refund of all fees paid minus \$310. The applicant may put the application on hold for up to 180 days and may request additional time if necessary.

3. Public Notice

Within 7 days of the mailing of the initial review, the Department gives public notice of the application in the weekly notice published by the Department at www.oregon.gov/owrd. The public comment period is 30 days from publication in the weekly notice.

4. Proposed Final Order Issued

The Department reviews any comments received, including comments from other state agencies related to the protection of sensitive, threatened or endangered fish species. Within 60 days of completion of the IR, the Department issues a Proposed Final Order (PFO) explaining the proposed decision to deny or approve the application. A PFO proposing approval of an application will include a draft permit, and may request additional information or outstanding fees required prior to permit issuance.

5. Public Notice

Within 7 days of issuing the PFO, the Department gives public notice in the weekly notice. Notice includes information about the application and the PFO. Protest must be received by the Department within 45 days after publication of the PFO in the weekly notice. Anyone may file a protest. The protest filing fee is \$480.00 for the applicant and \$950.00 for non-applicants. Protests are filed on approximately 10 percent of Proposed Final Orders. If a protest is filed the Department will attempt to settle the protest but will schedule a contested case hearing if necessary.

6. Final Order Issued

If no protests are filed, the Department can issue a Final Order within 60 days of the close of the period for receiving protest. If the application is approved, a permit is issued. The permit specifies the details of the authorized use and any terms, limitations or conditions that the Department deems appropriate

RECEIVED

JAN 18 2022

OWRD

This page left intentionally blank.

Figure 1: Map of Division 33 Areas

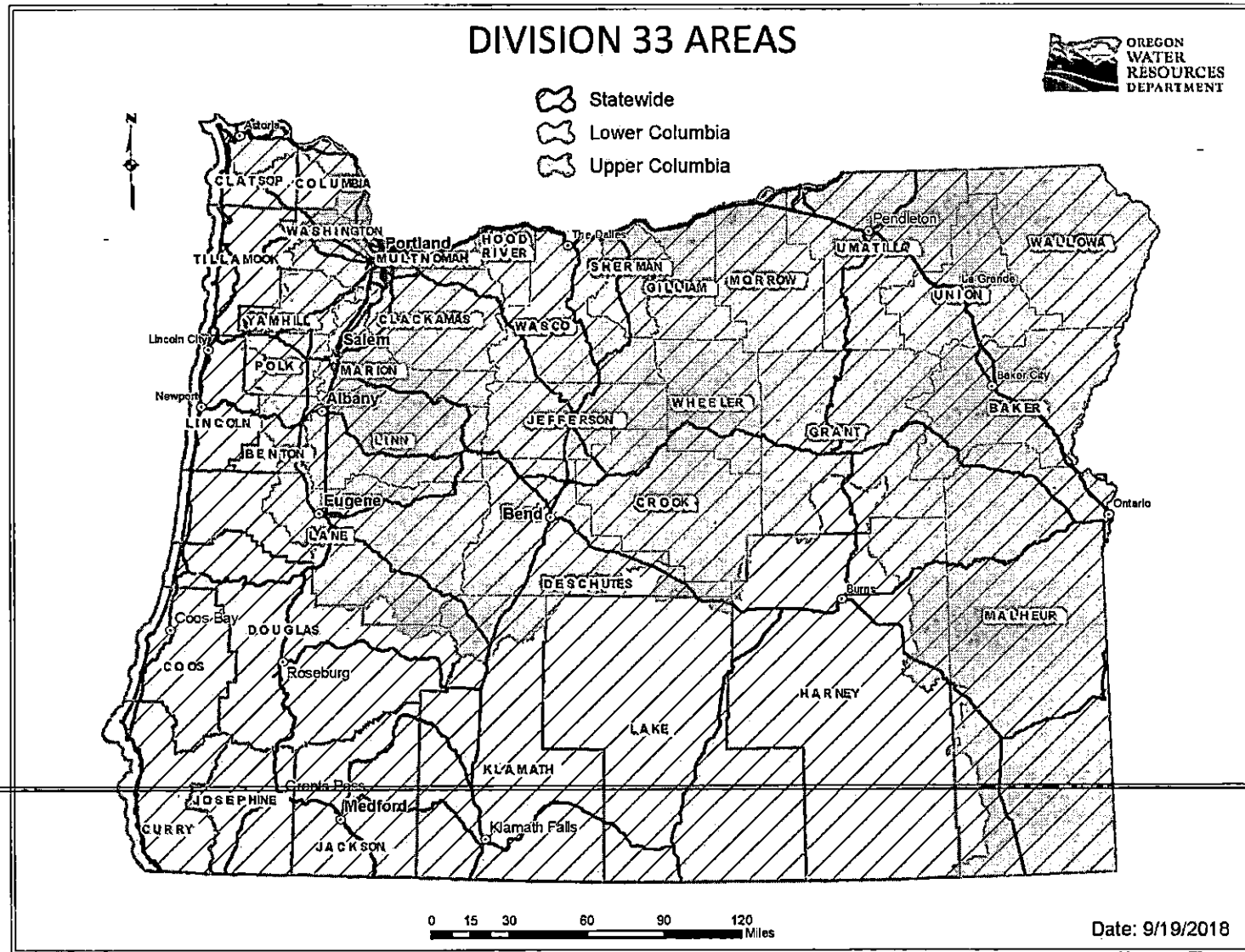

RECEIVED
JAN 18 2022

OWRD

For more detailed information, click on the following link and enter the TRSQQ or the Lat/Long of a POD and click on "Submit" to retrieve a report that will show which section, if any, of the Division 33 rules apply: https://apps.wrd.state.or.us/apps/misc/lkp_trsqq_features/



Superior Water Right Consulting, LLC

NORM DAFT
"The Water Guy"

245 Glenoak Lane
Grants Pass, OR 97526

Phone (Cell): 541 761-1057
Home phone: 541 479-9866
normthewaterguy@charter.net

January 13, 2022

Oregon Water Resources Department
725 Summer Street NE, Suite A
Salem, OR 97301-1266

WRD,

Enclosed is an application to use stored water from Full Circle Properties, LLC.

Documents include the following:

1. Surface Water Application – Expedited Secondary use of Stored Water
2. Application Map
3. Copy of property deed
4. Copy of Full Circle Properties, LLC registration with the Secretary of State
5. Receipt from Josephine County for a Land Use Information Form – Actual form to be submitted when received.
6. Fee Calculator
7. Check for \$1,589.00 payable to OWRD

Please let me know if there are questions.

Respectfully Submitted,

Norman E. Daft

RECEIVED

JAN 18 2022

OWRD