

PERMIT R-15118 CLAIM OF BENEFICIAL USE MAP

T7S, R3W SECTION 7, TAX LOTS 1100, 1400, + 1402, POLK COUNTY, W.M.

RECEIVED

JAN 24 2022

OWRD

IN THE NAME OF:
 JACKSON FAMILY INVESTMENTS III, LLC.
 JACKSON FAMILY WINES, INC.
 421 AVIATION BLVD.
 SANTA ROSA, CA, 95403

PROPERTY ADDRESS:
 3050 BRUSH COLLEGE RD.
 SALEM, OR 97304

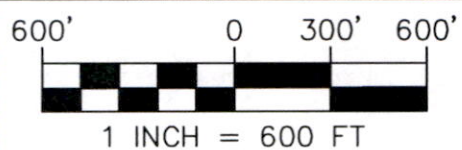
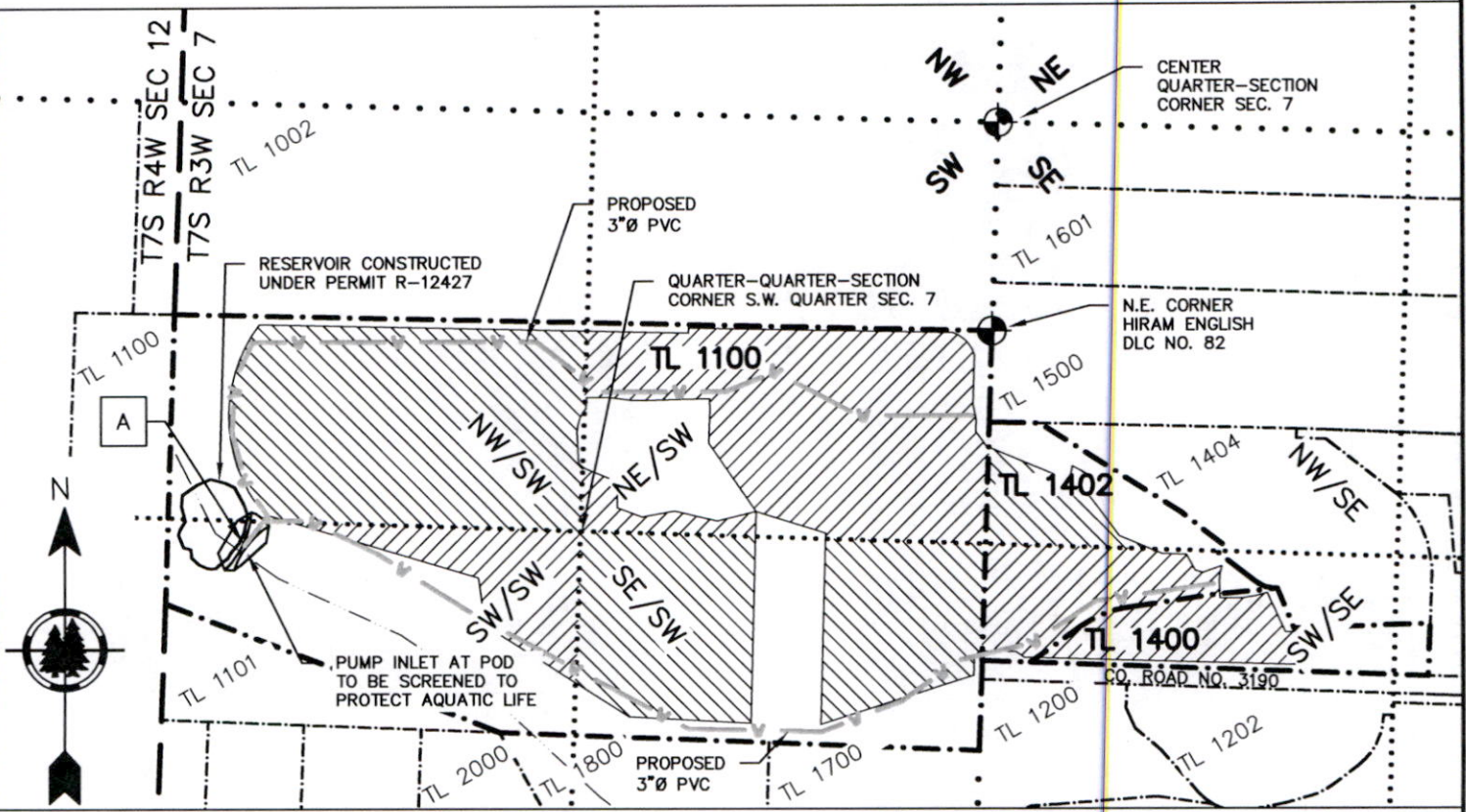

A) POD: A RESERVOIR ON GIBSON GULCH, TRIBUTARY TO BRUSH COLLEGE CREEK 670' SOUTH AND 2400' WEST FROM N.E. CORNER HIRAM ENGLISH DLC # 82

SUMMARY TABLE FOR PRIMARY IRRIGATION

TWPRNGSEC	1/4 1/4	TAX LOT	PROPOSED (AC)
7S 3W 7	NW/SW	1100	14.7
7S 3W 7	NE/SW	1100	14.2
7S 3W 7	SW/SW	1100	3.7
7S 3W 7	SE/SW	1100	12.9
7S 3W 7	NW/SE	1402	2.0
7S 3W 7	SW/SE	1402	3.1
7S 3W 7	SW/SE	1400	3.2
SUM:			53.8



EXPIRES 12/31/2015

NOTE: THIS MAP IS PRODUCED TO INDICATE THE LOCATION OF A WATER RIGHT. IT IS NOT INTENDED TO PROVIDE INFORMATION RELATIVE TO THE THE LOCATION OF PROPERTY LINES.

LEGEND:

SUBJECT PROPERTY	-----
TAX LOT LINE	-----
SECTION LINE	-----
1/4 SECTION LINE
1/16 SECTION LINE
GIBSON GULCH	-----
PROPOSED IRRIGATION LINES	---v---
MONUMENT AS NOTED	⊕
PRIMARY IRRIGATED AREA	▨

MAP BASIS:
 POLK CO. TAX MAP 7 3 7
 GOOGLE EARTH IMAGERY
 SEF JOB # 320057
 DATE 1/21/2022



2318-B PACIFIC AVENUE
 FOREST GROVE, OR 97116
 TELEPHONE (503) 357-5717
 FAX (503) 357-5698