

# T. 8S. R2W., W.M.

Jack Platt

SECTION 32  
MARION COUNTY  
11070 OAK HILL ROAD  
INDEPENDENCE, OR. 97351

PREPARATION OF THIS MAP IS FOR THE PURPOSE OF IDENTIFYING THE LOCATION OF THE WATER RIGHT ONLY. THERE IS NO INTENT TO PROVIDE DIMENSIONS OR LOCATION OF PROPERTY OWNERSHIP LINES.

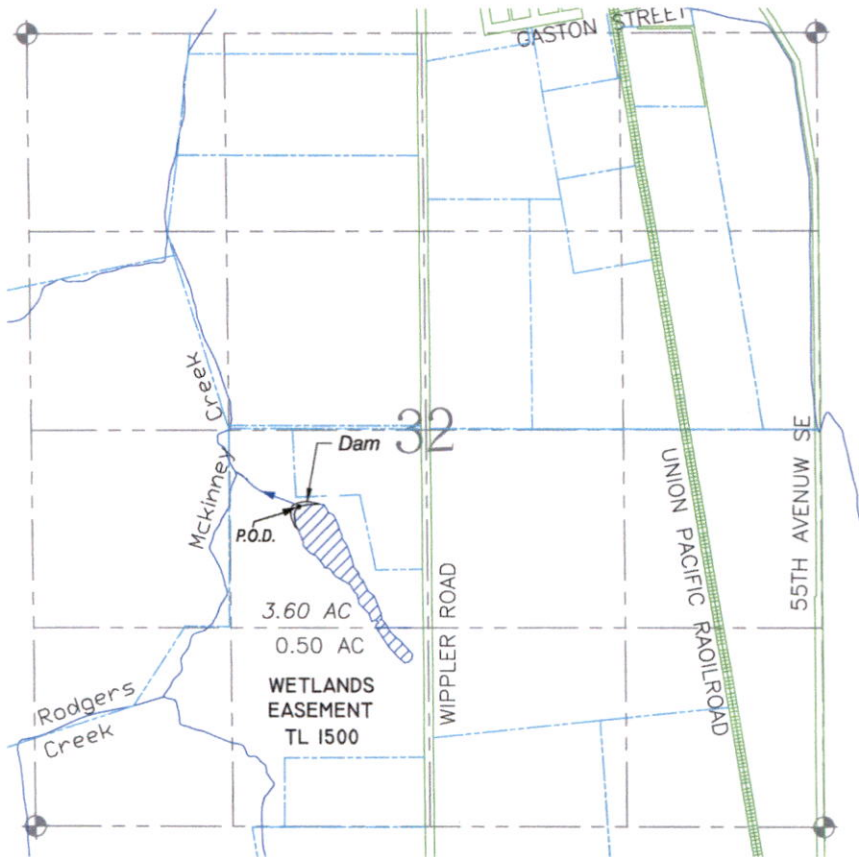

SCALE  
1"=1320'

### LEGEND

- PROPERTY LINE
- USGS GRID
- ROADWAY
- WATER
- SECTION CORNER
- DIVERSION POINT
- PLACE OF USE

### NOTES:

POINT OF DIVERSION (P.O.D) AND DAM ARE LOCATED 530 FT SOUTH AND 880 FT WEST FROM THE CENTER 1/4 CORNER OF SECTION 32.

RECEIVED

JAN 25 2022

OWRD

## Survey

AND CLAIM OF BENEFICIAL USE  
IN THE NAME OF JACK PLATT

RECEIVED

JAN 25 2022

OWRD

FILE PATH & NAME: C:\Users\cwatkins\Google Drive\PLATTDAIRY RESERVOIR 2021\PLATT DAIRY RESERVOIR 111221

BK WATER RIGHT CONSULTING  
PO Box 13434 Salem, Oregon 97309

## Platt - Turner Dairy Reservoir

APPLICATION#: R-88670 PERMIT#: R-15373

SHEET 1 OF 1