

T.6S. R.1W. Section 31, W.M.

Hazelgreen Rd NE

Smith
DLC 42

31

Lot 2 Lot 1 0.8 0.3 Lot 2

RECEIVED

JAN 24 2022

OWRD

Shannon
DLC 38

Well 3
(MARI 69531)
and meter





Lot 3
Lot 4

11.4 4.62
TL 06 1W 31 1200
1.83 0.95

Well 3 (MARI 69531) is located 510 feet south and 985 feet east from the center, Section 31.

 Area (20.1 Acres) irrigated under T-12976 formerly, Certificate 92057, priority date November 15, 1991.

-  Tax lot boundary
-  Donation Land Claim boundary
-  Water main line

Scale: 1" = 400'

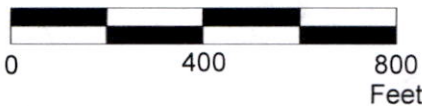

This map was prepared for the purpose of identifying the location of a water right only and is not intended to provide legal dimensions or location of property ownership lines.



Claim of Beneficial Use Map
T-12976

Leroy and Lesli Kaufman
T.6S. R.1W. Section 31, W.M.

Pacific Hydro-Geology Inc.

01/2022

23036.31

A. B. Simmons
Not. 513

Davis Shannon
Not. 514 Cl. 38
As. 153.23

Wesley Shannon
Not. 319

William H. Russe
Not. 516

David H.
Not. 401

Elias Cox
Not. 363 Cl. 43
As. 635.10

Samuel Cox
Not. 360 Cl. 45
As. 273.54

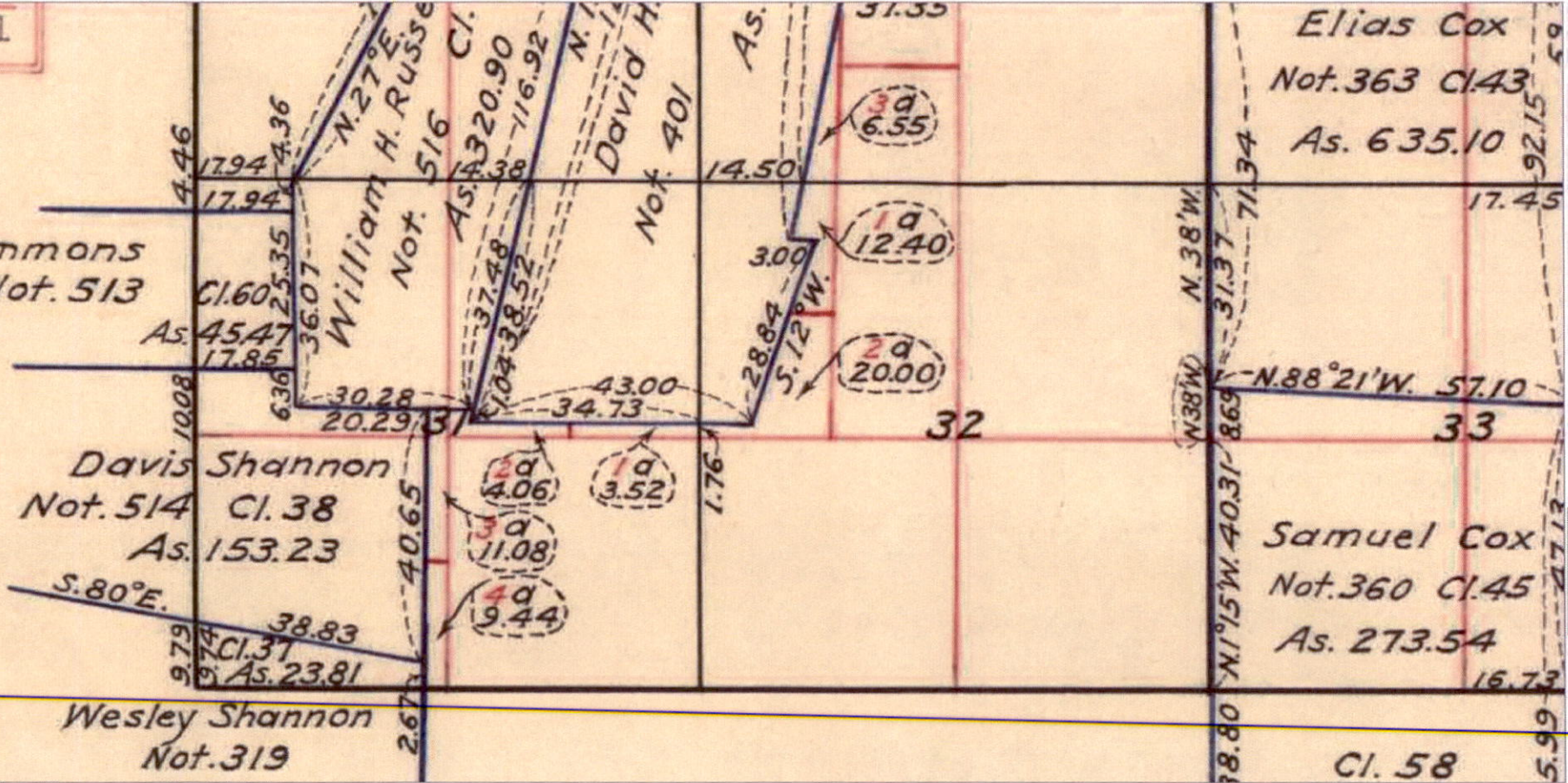

RECEIVED

JAN 24 2022

OWRD