

FINAL PROOF SURVEY
 Application No. R-73475
 Permit No. R-12041

EWAUNA RESERVOIR
 T. 37 S. R. 16 E. W.M.
 SE1/4NW1/4 SECTION 26
 Lake County, Oregon
 Fremont National Forest

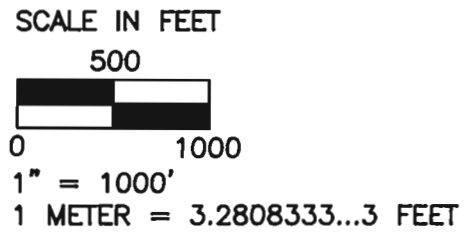

The center of Ewauna Reservoir is located S.31°21'52"E., 2750.46 ft., from the NW section corner of section 26. The measurement is from GPS survey by Peter A. Olson in 1999. The bearings are based on GLO record bearing of N.0°04"W., for the north half of the west line of section 26, as shown on the official survey approved June 1, 1935. The water stored in this reservoir is to be used for fire suppression activities, maintenance of Forest Service roads and stock watering.

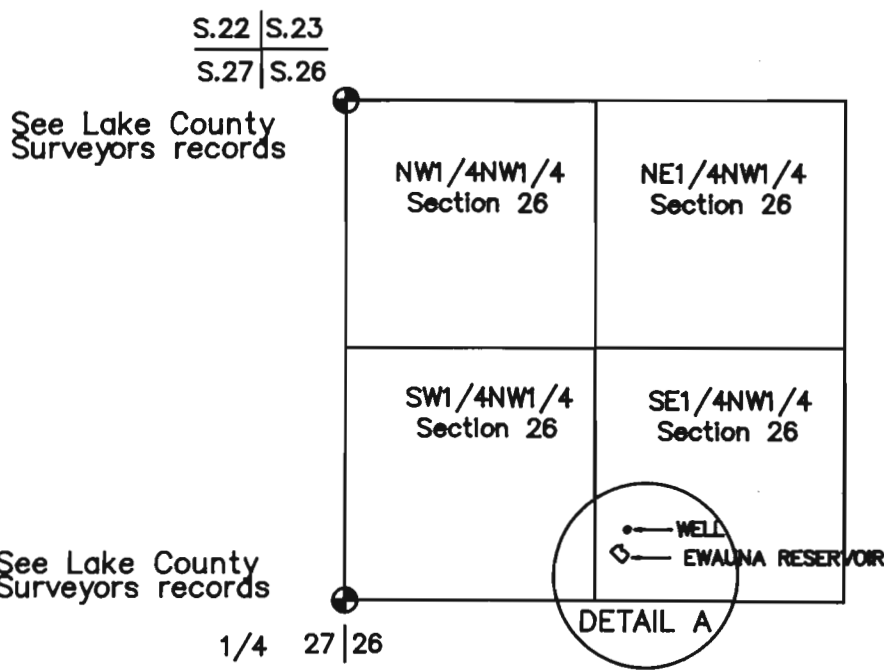

1/13/2000

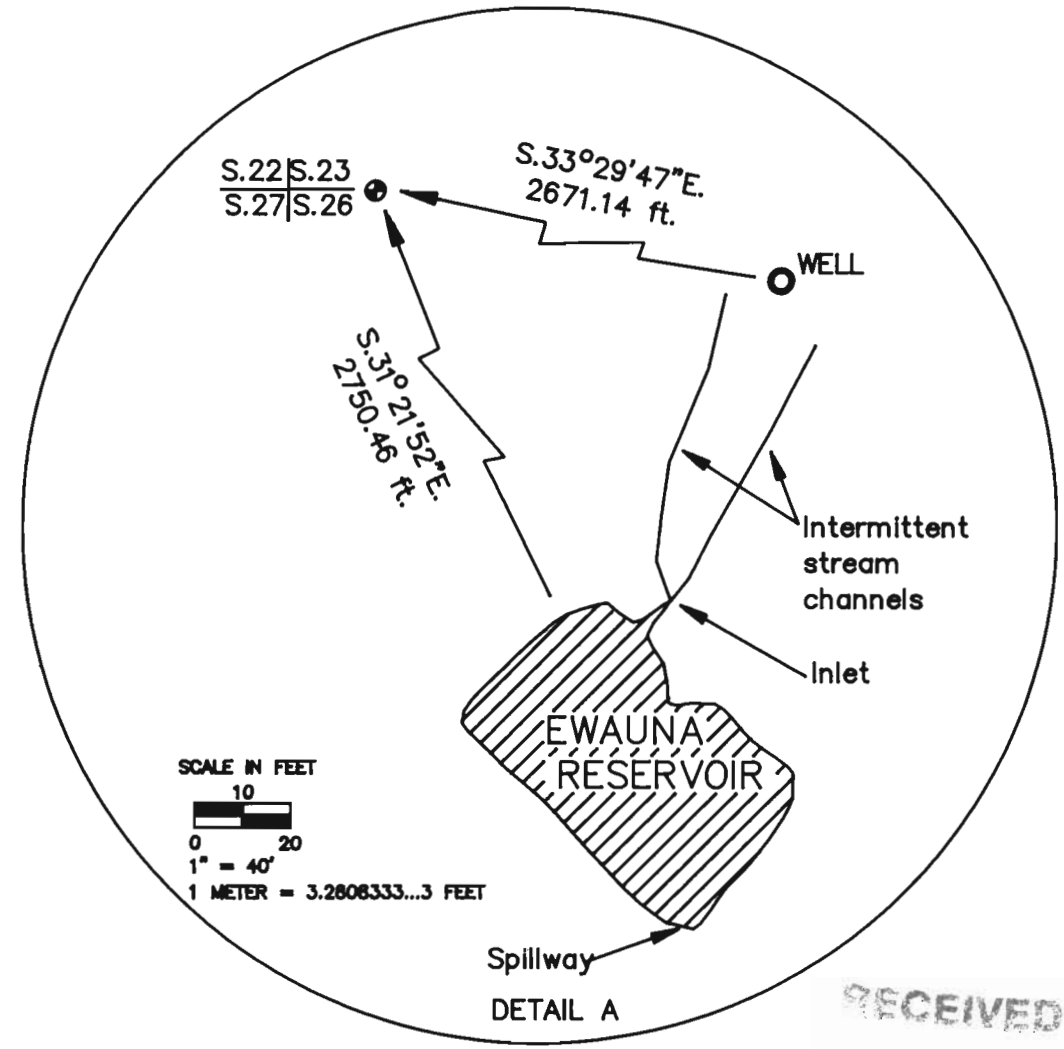

The reservoir contains 1.10 acre ft. of water with a depth of 10 ft.
 The well is used to charge the reservoir.

The area submerged by the reservoir when filled, will be 0.09 acres.

This map was prepared for the purpose of identifying the location of a water right only and is not intended to provide legal dimensions or location of property ownership lines.

