

WATER RIGHT APPLICATION MAP
to
CONSTRUCT A RESERVOIR
in
SE1/4NW1/4 Section 26, T. 37 S., R. 16 E., W.M.

National Forest System
Lands administered by the
Fremont National Forest

S.22 | S.23
S.27 | S.26

See Lake County
Surveyor's records

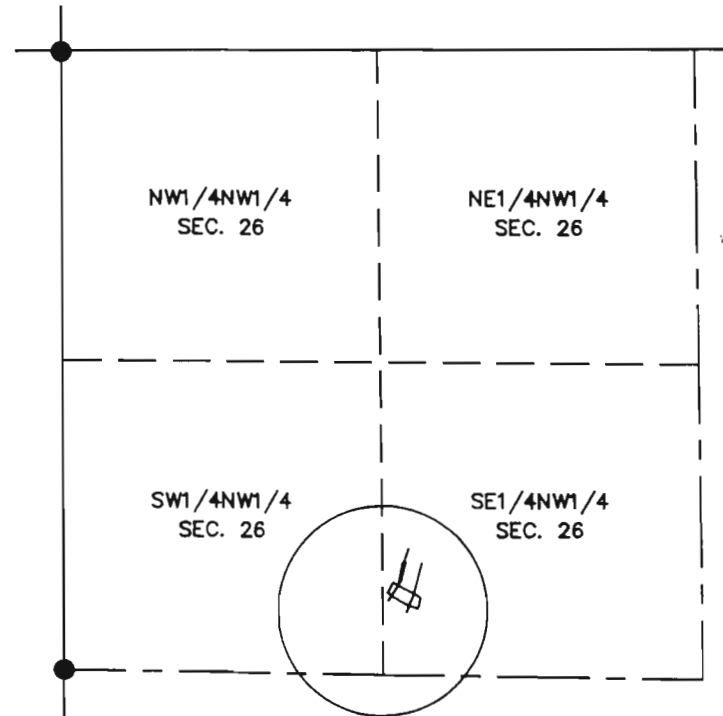

RECEIVED

JUL - 8 1993

WATER RESOURCES DEPT.
SALEM, OREGON



1/4
S.27 | S.26

See Lake County
Surveyor's records

See Detail

SCALE: 1" = 800'

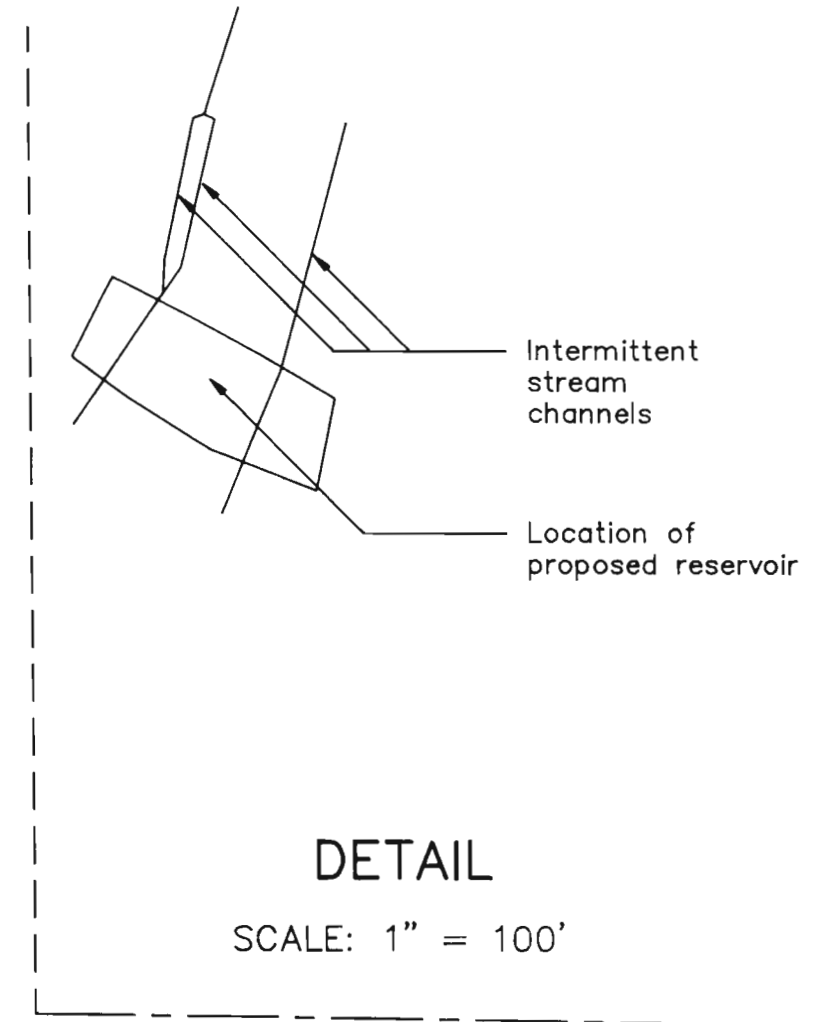

DETAIL

SCALE: 1" = 100'

Application No. R-73475
Permit No.

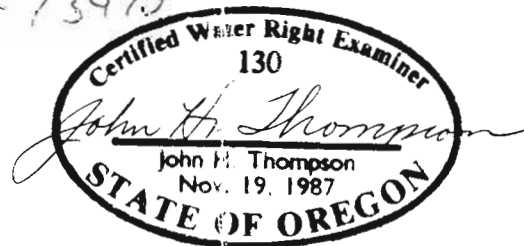

The center of the proposed reservoir is located S. 32°10'28" E., 2,710.06 feet from the northwest corner of section 26, T. 37 S., R. 16 E., W.M. This bearing is based on the G.L.O. record bearing of N. 0°04' W. for the north half of the west line of section 26 as shown on the official survey approved June 1, 1935. The water stored in this reservoir is to be used for fire suppression activities, maintenance of Forest Service roads, and stock watering.