

T15S R11E, WM  
DESCHUTES COUNTY, OR

- Well
- POU NU
- Township
- Section
- Quarter Quarter
- Tax Lot



RECEIVED

DEC 30 2021

OWRD

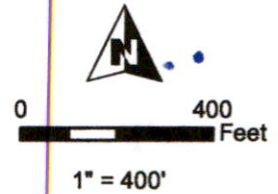

Well (DESC 3370/L-00797) Location:  
1780' S, 1360' E of NW Cor Sec 31

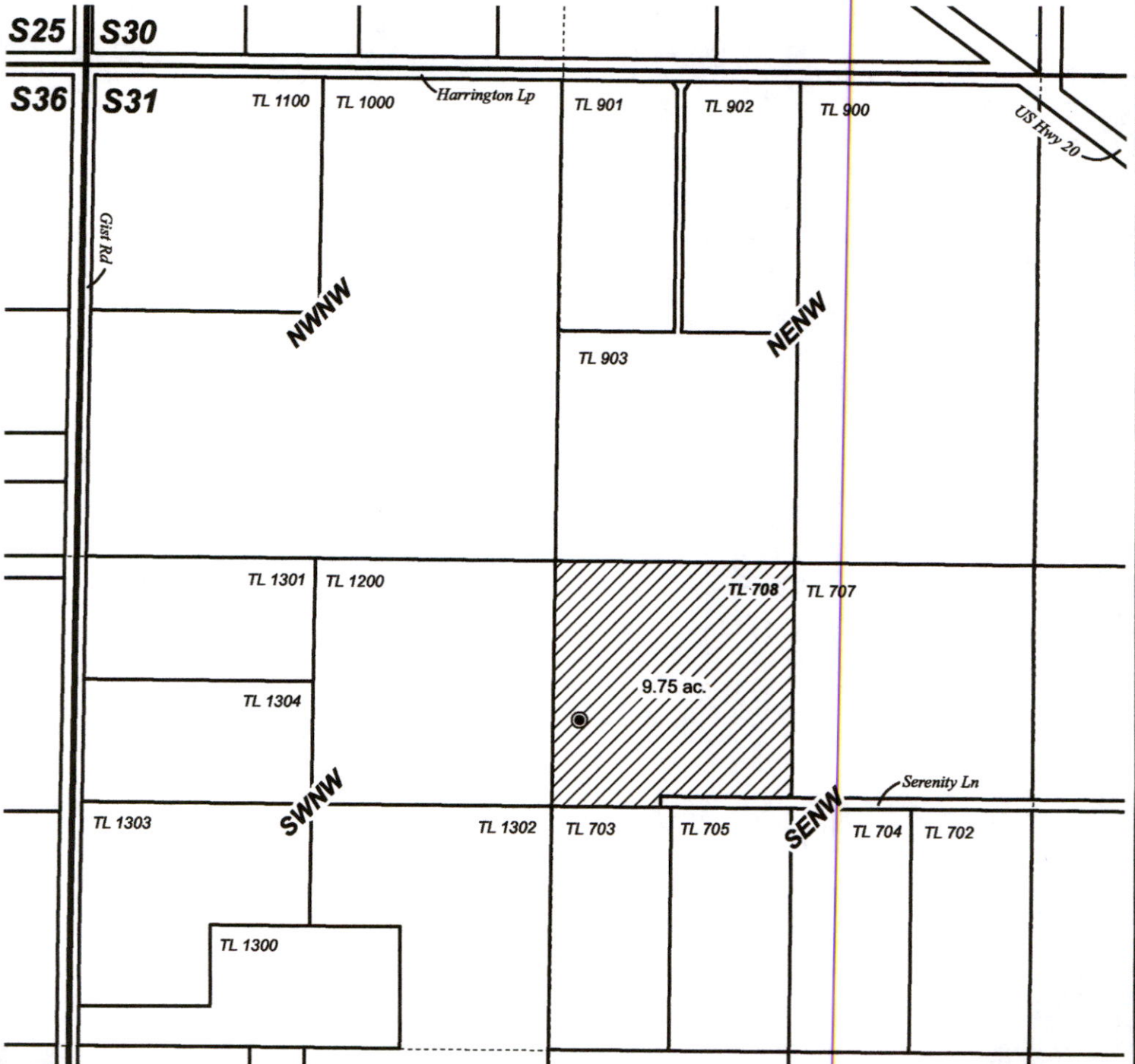

**GROUNDWATER APPLICATION MAP**  
**OLIN SMITH**

Date: 12/14/2021

This map is not intended  
to provide legal dimensions  
or locations of property  
ownership lines.

**WATER RIGHT SERVICES, LLC**  
PO BOX 1830, BEND, OR 97709  
**WWW.OREGONWATER.US** CCB # 197121  
johnshort@usa.com 541-389-2837