

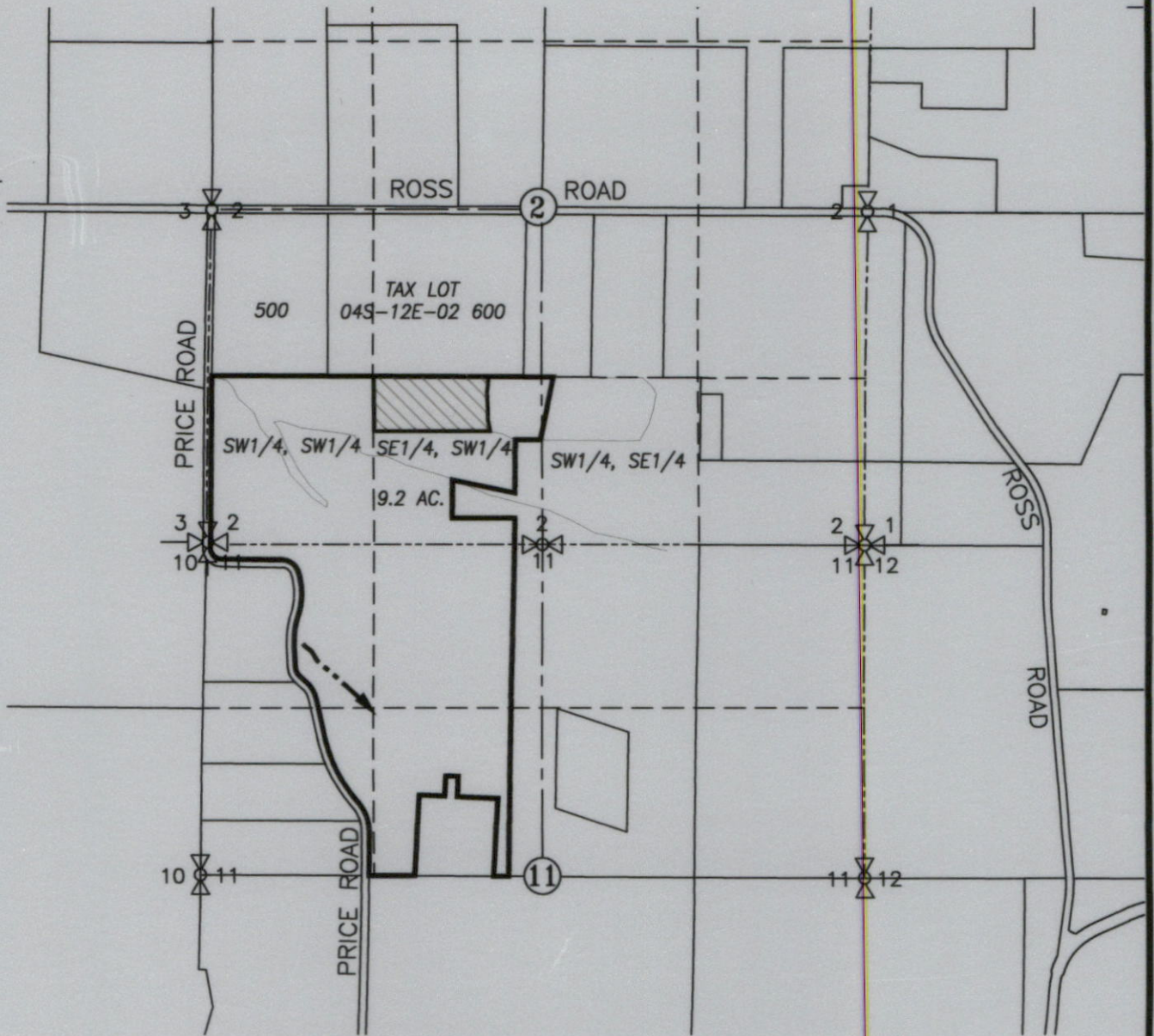

SECTION 2, TWP.4 S. RANGE 12 E. W.M.
 WASCO COUNTY, OREGON



LEGEND :

-  PRIMARY = 9.2 ACRES (CERT. 11108 (PERMIT S-10195))
-  PINE HOLLOW CREEK

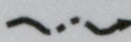
RECEIVED
 JAN 14 2022
 OWRD

CLAIM OF BENEFICIAL USE MAP

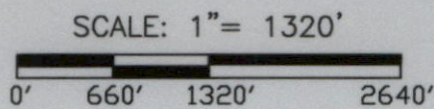

TRANSFER No. T-8080

IN THE NAME OF:

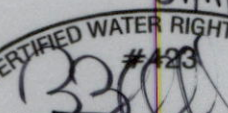
01/11/2022
 CERTIFIED WATER RIGHT EXAMINER
 #423

 Benjamin B. Beseda
 MAY 14, 1996