

**CLAIM OF  
BENEFICIAL USE  
for Transfer with Multiple  
Changes – Surface Water and  
Groundwater**



**Oregon Water Resources Department**  
725 Summer Street NE, Suite A  
Salem, Oregon 97301-1266  
(503) 986-0900  
[www.oregon.gov/OWRD](http://www.oregon.gov/OWRD)

**A fee of \$230 must accompany this form for any Transfer final orders including a water right with a priority date of July 9, 1987, or later.**

**Example – A transfer involves 5 rights and one of the rights has a priority date of July 9, 1987, or later, the fee is required.**

**A separate form shall be completed for each transfer.**

This form is subject to revision. **Begin each new claim** by checking for a new version of this form at:  
<https://www.oregon.gov/OWRD/Forms/Pages/default.aspx>

The completion of this form is required by OAR 690-014-0100(1) and 690-014-0110(4).

Please type or print in dark ink. If this form is found to contain errors or omissions, it may be returned to you. **Every item must have a response.** If any requested information does not apply to the claim, insert "NA." **Do not delete or alter any section of this form unless directed by the form.** The Department may require the submittal of additional information from any water user or authorized agent.

"Section 7" of this form is intended to aid in the completion of this form and should not be submitted.\

A claim of beneficial use includes both this report and a map. If the map is being mailed separately from this form, please include a note with this form indicating such.

If you have questions regarding the completion of this form, please call 503-979-9103.

The Department has a program that allows it to enter into a voluntary agreement with an applicant for expedited services. Under such an agreement, the applicant pays the cost to hire additional staff that would not otherwise be available. This program means a certificate may be issued in about a month. For more information on this program see:

<https://www.oregon.gov/OWRD/programs/WaterRights/RA/Pages/default.aspx>

**SECTION 1**

**GENERAL INFORMATION**

**Type of Authorized Change**

This Claim is being submitted for a transfer involving multiple changes.

Mark all that apply:

- |  |  |
|--|--|
| 1. <input type="checkbox"/> Change in POD(s) or Additional POD(s)            | 4. <input type="checkbox"/> Change in Character of Use             |
| 2. <input checked="" type="checkbox"/> Change in POA(s) or Additional POA(s) | 5. <input type="checkbox"/> Change in Character of Use – Reservoir |
| 3. <input checked="" type="checkbox"/> Change in Place of Use                |  |

*A separate section will be completed for each type of change authorized in the transfer final order.*

RECEIVED  
FEB 17 2022  
OWRD

YES

1. File Information

APPLICATION # <b>T-8553</b>
--------------------------------

2. Property Owner (current owner information)

APPLICANT/BUSINESS NAME <b>Double J Farms, LLC</b>		PHONE NO. <b>805-207-9885</b>	ADDITIONAL CONTACT NO.	
ADDRESS <b>11011 Azahar St. Suite 6</b>				
CITY <b>Ventura</b>	STATE <b>CA</b>	ZIP <b>93004</b>	E-MAIL <b>rustylcochran@gmail.com</b>	

If the current property owner is not the transfer holder of record, it is recommended that an assignment be filed with the Department. ***Each*** transfer holder of record must sign this form.

3. Transfer holder of record (this may, or may not, be the current property owner)

TRANSFER HOLDER OF RECORD <b>Same as above</b>		
ADDRESS		
CITY	STATE	ZIP

4. Date of Site Inspection:

<b>1/3/2022</b>
-----------------

5. Person(s) interviewed and description of their association with the project:

NAME	DATE	ASSOCIATION WITH THE PROJECT
<b>Mark Poole</b>	<b>1/3/2022</b>	<b>Ranch Manager</b>

6. County:

<b>Klamath</b>
----------------

7. If any property described in the place of use of the transfer final order is excluded from this report, identify the owner of record for that property (ORS 537.230(5)):

OWNER OF RECORD <b>William Rajnus</b>		
ADDRESS <b>5826 Harlan Dr.</b>		
CITY <b>Klamath Falls</b>	STATE <b>OR</b>	ZIP <b>97603</b>

Add additional tables for owners of record as needed

**RECEIVED**  
**FEB 17 2022**  
**OWRD**

**SECTION 2  
SIGNATURES**

CWRE Statement, Seal and Signature

The facts contained in this Claim of Beneficial Use are true and correct to the best of my knowledge.

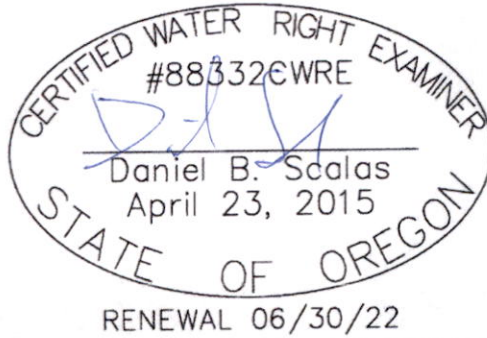

CWRE NAME <b>Daniel B. Scalas</b>		PHONE No. <b>541-884-4666</b>	ADDITIONAL CONTACT No.	
ADDRESS <b>1435 Esplanade Ave.</b>				
CITY <b>Klamath Falls</b>	STATE <b>OR</b>	ZIP <b>97601</b>	E-MAIL <b>dscalas@adkinsengineering.com</b>	

Permit Holder of Record Signature or Acknowledgement

*Each permit holder of record must sign this form in the space provided below.*

The facts contained in this Claim of Beneficial Use are true and correct to the best of my knowledge. I request that the Department issue a water right certificate.

SIGNATURE	PRINT OR TYPE NAME	TITLE	DATE
	<b>Russell Cochran</b>	<b>Owner</b>	<b>1-12-2022</b>

**RECEIVED**  
**FEB 17 2022**  
**OWRD**



**SECTION 3**  
**Changes Made**

**Note: The Claim only needs to describe the changes that were authorized in the transfer final order.**

**Change #1**

**New or Additional Point of Diversion**  
**Change in POD(s) or Additional POD(s)**

Did the transfer order authorize a change in the points of diversion or additional points of diversion?

**NO**

**Change #2**

**Change in POA(s) or Additional POA(s)**

Did the transfer order authorize a change in the points of appropriation or additional points of appropriation?

**YES**

**1. New or additional point of appropriation name or number:**

POINT OF APPROPRIATION (POA) NAME OR NUMBER (CORRESPOND TO MAP)	WELL LOG ID # FOR ALL WORK PERFORMED ON THE WELL (IF APPLICABLE)	WELL TAG # (IF APPLICABLE)	SOURCE (IF LISTED IN TRANSFER FINAL ORDER)
<b>APOA-1</b>	<b>KLAM 14735, KLAM 14739</b>	<b>N/A</b>	<b>Lost River Basin</b>
<b>APOA-2</b>	<b>KLAM 14809</b>	<b>N/A</b>	<b>Lost River Basin</b>

Attach each well log available for the well (include the log for the original well and any subsequent alterations, reconstructions, or deepenings)

**2. Variations:**

Was the use developed differently from what was authorized by the transfer final order, or extension final?

**YES**

If yes, describe below.

**The property has been divided and sold by previous owners. As a result, some lands that were applied for in the transfer may not have been irrigated by the APOAs. The original Transfer Final Order allowed for 585.9 acres of land to receive an APOA. A Final Order approving a reversion of an APOA under Certificate 34767 for 66.9 acres was approved on March 31, 2017. A portion of Certificate 34767 and the entirety of Certificate 52213 is under separate ownership. The current landowner has developed and applied the full beneficial use of water to 383.2 acres.**

**3. Claim Summary:**

NEW OR ADDITIONAL POA NAME OR #	MAXIMUM RATE AUTHORIZED	CALCULATED THEORETICAL RATE BASED ON SYSTEM	AMOUNT OF WATER MEASURED
<b>APOA-1</b>	<b>4.79 CFS</b>	<b>6.22 CFS</b>	<b>N/A</b>
<b>APOA-2</b>	<b>4.79 CFS</b>	<b>6.22 CFS</b>	<b>N/A</b>

**RECEIVED**

FEB 17 2022

**OWRD**

### System Description

Are there multiple new or additional Points of Appropriation (POA)?

**YES**

POA Name or Number this section describes (only needed if there is more than one):

APOA-1

### A. POA System Information

Provide the following information concerning the point of appropriation. Information provided must describe the equipment used to appropriate water from the point of appropriation.

#### 1. Pump Information

MANUFACTURER	MODEL	SERIAL NUMBER	TYPE (CENTRIFUGAL, TURBINE OR SUBMERSIBLE)	INTAKE SIZE	DISCHARGE SIZE
Verti-Line	12 FHL	D8741	Turbine	12"	15"
Berkeley	B6JPBM	M21680	Centrifugal	10"	10"

#### 2. Motor Information

MANUFACTURER	HORSEPOWER
U.S. Electrical Motors	100
Baldor	60

#### 3. Theoretical Pump Capacity

HORSEPOWER	OPERATING PSI	LIFT FROM SOURCE TO PUMP *IF A WELL, THE WATER LEVEL DURING PUMPING	LIFT FROM PUMP TO PLACE OF USE	TOTAL PUMP OUTPUT (IN CFS)
100	50 (assumed)	100' (assumed)	0'	3.10 CFS
60	50 (assumed)	0'	0'	3.12 CFS

#### 4. Provide pump calculations:

See Attachment E for theoretical pump capacity calculations.

#### 5. Measured Pump Capacity (using meter if meter was present and system was operating)

INITIAL METER READING	ENDING METER READING	DURATION OF TIME OBSERVED	TOTAL PUMP OUTPUT (IN CFS)
N/A			

Reminder: For pump calculations use the reference information at the end of this document.

### B. Groundwater Source Information (Well and Sump)

1. Is the appropriation from a dug well (sump)?

**NO**

#### C. Additional notes or comments related to the system:

N/A

RECEIVED

FEB 17 2022

POA Name or Number this section describes (only needed if there is more than one):

**APOA-2**

**A. POA System Information**

Provide the following information concerning the point of appropriation. Information provided must describe the equipment used to appropriate water from the point of appropriation.

**1. Pump Information**

MANUFACTURER	MODEL	SERIAL NUMBER	TYPE (CENTRIFUGAL, TURBINE OR SUBMERSIBLE)	INTAKE SIZE	DISCHARGE SIZE
<b>Johnston</b>	<b>Unknown</b>	<b>Unknown</b>	<b>Turbine</b>	<b>12"</b>	<b>10"</b>
<b>Cornell</b>	<b>5RB60-4</b>	<b>45386</b>	<b>Centrifugal</b>	<b>10"</b>	<b>10"</b>

**2. Motor Information**

MANUFACTURER	HORSEPOWER
<b>U.S Electrical Motors</b>	<b>100</b>
<b>Marathon Electric Motors</b>	<b>60</b>

**3. Theoretical Pump Capacity**

HORSEPOWER	OPERATING PSI	LIFT FROM SOURCE TO PUMP *IF A WELL, THE WATER LEVEL DURING PUMPING	LIFT FROM PUMP TO PLACE OF USE	TOTAL PUMP OUTPUT (IN CFS)
<b>100</b>	<b>50 (assumed)</b>	<b>100' (assumed)</b>	<b>0'</b>	<b>3.10 CFS</b>
<b>60</b>	<b>50 (assumed)</b>	<b>0'</b>	<b>0'</b>	<b>3.12 CFS</b>

**4. Provide pump calculations:**

**See Attachment E for theoretical pump capacity calculations.**

**5. Measured Pump Capacity (using meter if meter was present and system was operating)**

INITIAL METER READING	ENDING METER READING	DURATION OF TIME OBSERVED	TOTAL PUMP OUTPUT (IN CFS)
<b>N/A</b>			

**Reminder: For pump calculations use the reference information at the end of this document.**

**B. Groundwater Source Information (Well and Sump)**

1. Is the appropriation from a dug well (sump)?

**NO**

**C. Additional notes or comments related to the system:**

**N/A**

RECEIVED

FEB 17 2022

OWRD

**Change #3**

**Change in Place of Use**

Did the transfer order authorize a change in the place of use?

**YES**

**1. Claim Summary – Authorized Use:**

If Irrigation or Nursery Use:

THE # OF ACRES ALLOWED	THE # OF ACRES DEVELOPED
<b>122.2</b>	<b>122.2</b>

If the new use(s) was not irrigation or nursery:

NEW USE(S)	WAS THE NEW PLACE OF USE DEVELOPED TO THE FULL EXTENT AUTHORIZED UNDER THE ORDER? (INCLUDE THE LOCATION OF THE DEVELOPED PLACE USE ON THE CLAIM MAP)
<b>Supplemental Irrigation</b>	<b>YES</b>

**2. Variations:**

Was the use developed differently from what was authorized by the transfer final order? **NO**

If yes, describe below.

*(e.g. "The order authorized a change in place of use for 40 acres. The water user only developed 38 acres.")*

<b>N/A</b>
------------

**Change #4**

**Change in Character of Use**

Did the transfer order authorize a change in character of use?

**NO**

**Change #5**

**Change in Character of Use – Reservoir**

Did the transfer order authorize a change in character of use for a reservoir?

**NO**

**RECEIVED**  
**FEB 17 2022**  
**OWRD**



**SECTION 4**  
**CONDITIONS**

All conditions contained in the transfer final order, or any extension final order shall be addressed. Reports that do not address all performance related conditions will be returned.

**1. Time Limits:**

Describe how the water user has complied with each of the development timelines established in the transfer final order and any extensions of time issued for the transfer:

	DATE FROM TRANSFER	DATE THE AUTHORIZED CHANGES WERE COMPLETED *THIS DATE MUST FALL BETWEEN THE "ISSUANCE DATE" AND THE "COMPLETENESS DATE"
ISSUANCE DATE	9/5/2003	
COMPLETENESS DATE FROM ORDER (C)	10/1/2004	9/6/2003

\* MUST BE WITHIN PERIOD BETWEEN TRANSFER FINAL ORDER, OR ANY EXTENSION FINAL ORDER ISSUANCE AND THE DATE TO COMPLETE THE CHANGE

**2. Is there an extension final order(s)?**

**NO**

**3. Measurement Conditions:**

a. Does the transfer final order, or any extension final order require the installation of a meter or other approved measuring device?

**NO**

**4. Recording and reporting conditions**

a. Is the water user required to report the water use to the Department?

**NO**

**5. Fish Screening**

a. Are any points of diversion required to be screened to prevent fish from entering the point of diversion?

**NO**

**6. By-pass Devices**

a. Are any points of diversion required to have a by-pass device to prevent fish from entering the point of diversion?

**NO**

**7. Other conditions required by the transfer final order or extension final order:**

a. Were there special well construction standards?

**NO**

b. Was submittal of a ground water monitoring plan required?

**NO**

c. Other conditions?

**NO**

If "YES" to any of the above, identify the condition and describe the water user's actions to comply with the condition(s):

N/A

RECEIVED

FEB 17 2022

**SECTION 5  
ATTACHMENTS**

Provide a list of any additional documents you are attaching to this report:

ATTACHMENT NAME	DESCRIPTION
<b>Attachment A</b>	<b>Copy of Transfer Final Order T-8553</b>
<b>Attachment B</b>	<b>Copy of Final Order Approving a Reversion of An Additional Point of Appropriation for a Portion of Certificate 34767</b>
<b>Attachment C</b>	<b>Claim of Beneficial Use Map (mylar)</b>
<b>Attachment D</b>	<b>Claim of Beneficial Use Map (paper copy)</b>
<b>Attachment E</b>	<b>Theoretical Pump Capacity Calculations</b>
<b>Attachment F</b>	<b>Copy of Well Logs KLAM 14735, KLAM 14739, &amp; KLAM 14809</b>
<b>Attachment G</b>	<b>Klamath County Tax Maps T40S-R11E &amp; T40S-R12E</b>

**SECTION 6**

**CLAIM OF BENEFICIAL USE MAP**

The Claim of Beneficial Use Map must be submitted with this claim. Claims submitted without the Claim of Beneficial Use map will be returned. The map shall be submitted on polyester film at a scale of 1" = 1320 feet, 1" = 400 feet, or the original full-size scale of the county assessor map for the location.

The changes that were authorized under the transfer final order must be mapped based on the developed locations; new or additional points of appropriation and place of use.

In cases where the order involved additional points of appropriation, the additional points should be mapped based on their developed locations. The original points of appropriation should be mapped based on the original right of record at the time the transfer final order was issued.

In cases where the order involved changing the place of use for a portion of a water right, the portion of the place of use being changed should be mapped based on the developed location. If the transfer also included portions of the place of use that were not being modified, but were receiving a new or additional point of appropriation, the place of use for those lands should be mapped based on the original right of record at the time the transfer final order was issued.

Provide a general description of the survey method used to prepare the map. Examples of possible methods include, but are not limited to, a traverse survey, GPS, or the use of aerial photos. If the basis of the survey is an aerial photo, provide the source, date, series and the aerial photo identification number.

**This Claim of Beneficial Use Map was prepared from field measurements, NAIP 2022 aerial photography, Klamath County tax maps, and Oregon GLO maps.**

RECEIVED

FEB 17 2022

OWRD

## Map Checklist

Please be sure that the map you submit includes ALL the items listed below.  
(Reminder: Incomplete maps and/or claims may be returned.)

- Map on polyester film
- Appropriate scale (1" = 400 feet, 1" = 1320 feet, or the original full-size scale of the county assessor map)
- Township, Range, Section, Donation Land Claims, and Government Lots
- If irrigation, number of acres irrigated within each projected Donation Land Claims, Government Lots, Quarter-Quarters
- N/A Locations of fish screens and/or fish by-pass devices in relationship to point of diversion
- N/A Locations of meters and/or measuring devices in relationship to point of diversion or appropriation
- Conveyance structures illustrated (pumps, reservoirs, pipelines, ditches, etc.)
- Point(s) of diversion or appropriation (illustrated and coordinates)
- Tax lot boundaries and numbers
- Source illustrated if surface water
- Disclaimer ("This map is not intended to provide legal dimensions or locations of property ownership lines")
- Application and permit number or transfer number
- North arrow
- Legend
- CWRE stamp and signature

RECEIVED

FEB 17 2022

OWRD

**ATTACHMENT A**  
**Copy of Transfer Final Order T-8553**

---

RECEIVED

FEB 17 2022

OWRD

STATE OF OREGON

COUNTY OF KLAMATH

ORDER APPROVING A CHANGE IN PLACE OF USE  
AND ADDITIONAL POINTS OF APPROPRIATION

Pursuant to ORS 537.705 and ORS 540.510 to 540.530, after notice was given and no objections were filed, and finding that no injury to existing water rights would result, this order approves, as conditioned or limited herein, TRANSFER 8553 submitted by

RAY AND LYNNE FISCHER  
13383 HARPOLD ROAD  
KLAMATH FALLS, OREGON 97603.

The first right to be modified, as evidenced by Certificate 26808, was perfected under Permit U-301 with a date of priority of SEPTEMBER 2, 1949. The right allows the use of ONE WELL, in the LOST RIVER BASIN, for IRRIGATION OF 199.3 ACRES. The amount of water to which this right is entitled is limited to an amount actually beneficially used and shall not exceed 2.50 cubic feet per second, if available at the original well; NE¼ NE¼, SECTION 18, T 40 S, R 12 E, W.M.; 18.50 CHAINS SOUTH AND 19.50 CHAINS WEST FROM THE NE CORNER OF SECTION 18, or its equivalent in case of rotation, measured at the well.

This is a final order in other than a contested case. This order is subject to judicial review under ORS 183.484. Any petition for judicial review must be filed within the 60 day time period specified by ORS 183.484(2).

Pursuant to ORS 536.075 and OAR 137-004-080 and OAR 690-01-005, you may either petition for judicial review or petition the Director for reconsideration of this order.

RECEIVED

T-8553.lmb/bwb/PKS

FEB 17 2022

Page 1 of 8 Special Order Volume 58, Page ///

OWRD

The amount of water used for irrigation, together with the amount secured under any other right existing on the same lands, is limited to ONE-EIGHTIETH of one cubic foot per second per acre, or its equivalent for each acre irrigated and shall be further limited to a diversion of not to exceed 3.0 acre-feet per acre for each acre irrigated during the irrigation season of each year.

The use shall conform to any reasonable rotation system ordered by the proper state officer.

The authorized place of use is as follows:

SW $\frac{1}{4}$  NE $\frac{1}{4}$  33.8 ACRES  
SE $\frac{1}{4}$  NE $\frac{1}{4}$  33.0 ACRES  
NE $\frac{1}{4}$  SE $\frac{1}{4}$  8.4 ACRES  
NW $\frac{1}{4}$  SE $\frac{1}{4}$  33.6 ACRES  
SW $\frac{1}{4}$  SE $\frac{1}{4}$  5.1 ACRES  
SECTION 12

TOWNSHIP 40 SOUTH, RANGE 11 EAST, W.M.

NW $\frac{1}{4}$  NE $\frac{1}{4}$  28.4 ACRES  
SW $\frac{1}{4}$  NE $\frac{1}{4}$  17.4 ACRES  
SE $\frac{1}{4}$  NE $\frac{1}{4}$  1.8 ACRES  
NE $\frac{1}{4}$  NW $\frac{1}{4}$  30.4 ACRES  
LOT 1 (NW $\frac{1}{4}$  NW $\frac{1}{4}$ ) 7.4 ACRES  
SECTION 18

TOWNSHIP 40 SOUTH, RANGE 12 EAST, W.M.

The right to use water for the above purpose is restricted to beneficial use on the lands or place of use described.

The second right to be modified, as evidenced by Certificate 26809, was perfected under Permit U-650 with dates of priority of OCTOBER 30, 1952 FOR 1.15 CUBIC FEET PER SECOND (CFS) AND JANUARY 6, 1954 FOR 0.11 CFS. The right allows the use of RAJNUS WELL 1, in the LOST RIVER BASIN, for IRRIGATION OF 101.1 ACRES. The amount of water to which this right is entitled is limited to an amount actually beneficially used and shall not exceed 1.26 cubic feet per second, if available at the original well; NE $\frac{1}{4}$  NE $\frac{1}{4}$ , SECTION 18, T 40 S, R 12 E, W.M.; 18.5 CHAINS SOUTH AND 19.5 CHAINS WEST FROM THE NE CORNER OF SECTION 18, or its equivalent in case of rotation, measured at the well.

T-8553.lmb/bwb/PKS

Page 2 of 8 Special Order Volume 58, Page 112.

RECEIVED  
FEB 17 2022  
OWRD

The amount of water used for irrigation, together with the amount secured under any other right existing on the same lands, is limited to ONE-EIGHTIETH of one cubic foot per second per acre, or its equivalent for each acre irrigated and shall be further limited to a diversion of not to exceed 3.0 acre-feet per acre for each acre irrigated during the irrigation season of each year.

The use shall conform to any reasonable rotation system ordered by the proper state officer.

The authorized place of use is as follows:

NE $\frac{1}{4}$  SE $\frac{1}{4}$  27.0 ACRES  
NW $\frac{1}{4}$  SE $\frac{1}{4}$  3.5 ACRES  
SW $\frac{1}{4}$  SE $\frac{1}{4}$  26.0 ACRES  
SE $\frac{1}{4}$  SE $\frac{1}{4}$  8.4 ACRES  
SECTION 12

TOWNSHIP 40 SOUTH, RANGE 11 EAST, W.M.

SW $\frac{1}{4}$  NE $\frac{1}{4}$  8.2 ACRES  
SE $\frac{1}{4}$  NE $\frac{1}{4}$  1.8 ACRES  
LOT 2 (SW $\frac{1}{4}$  NW $\frac{1}{4}$ ) 3.6 ACRES  
NE $\frac{1}{4}$  SE $\frac{1}{4}$  5.8 ACRES  
NW $\frac{1}{4}$  SE $\frac{1}{4}$  16.8 ACRES  
SECTION 18

TOWNSHIP 40 SOUTH, RANGE 12 EAST, W.M.

The right to use water for the above purpose is restricted to beneficial use on the lands or place of use described.

The third right to be modified, as evidenced by Certificate 34767, was perfected under Permit G-1975 with a date of priority of OCTOBER 25, 1961. The right allows the use of A WELL, in the LOST RIVER BASIN, for IRRIGATION OF 252.0 ACRES. The amount of water to which this right is entitled is limited to an amount actually beneficially used and shall not exceed 3.15 cubic feet per second, if available at the original well; SE $\frac{1}{4}$  NE $\frac{1}{4}$ , SECTION 12, T 40 S, R 11 E, W.M.; 1330 FEET SOUTH AND 770 FEET WEST FROM THE NE CORNER OF SECTION 12, or its equivalent in case of rotation, measured at the well.

RECEIVED

T-8553.lmb/bwb/PKS

FEB 17 2022

Page 3 of 8 Special Order Volume 58, Page 113.

OWRD

The amount of water used for irrigation, together with the amount secured under any other right existing on the same lands, is limited to ONE-EIGHTIETH of one cubic foot per second per acre, or its equivalent for each acre irrigated and shall be further limited to a diversion of not to exceed 3.0 acre-feet per acre for each acre irrigated during the irrigation season of each year.

The use shall conform to any reasonable rotation system ordered by the proper state officer

The authorized place of use is as follows:

LOT 19	25.8 ACRES
LOT 20	39.6 ACRES
NE $\frac{1}{4}$ SW $\frac{1}{4}$	29.8 ACRES
SE $\frac{1}{4}$ SW $\frac{1}{4}$	7.1 ACRES
NE $\frac{1}{4}$ SE $\frac{1}{4}$	8.1 ACRES
NW $\frac{1}{4}$ SE $\frac{1}{4}$	14.8 ACRES
SW $\frac{1}{4}$ SE $\frac{1}{4}$	37.8 ACRES
SE $\frac{1}{4}$ SE $\frac{1}{4}$	27.2 ACRES
SECTION 1	

NE $\frac{1}{4}$ NE $\frac{1}{4}$	20.6 ACRES
NW $\frac{1}{4}$ NE $\frac{1}{4}$	36.0 ACRES
SW $\frac{1}{4}$ NE $\frac{1}{4}$	3.0 ACRES
SE $\frac{1}{4}$ NE $\frac{1}{4}$	2.2 ACRES
SECTION 12	

TOWNSHIP 40 SOUTH, RANGE 11 EAST, W.M.

The right to use water for the above purpose is restricted to beneficial use on the lands or place of use described.

RECEIVED

FEB 17 2022

OWRD



The fourth right to be modified, as evidenced by Certificate 52212, was perfected under Permit 38832 with a date of priority of SEPTEMBER 22, 1975. The right allows the use of BUCK BUTTE RESERVOIR, CONSTRUCTED UNDER PERMIT R-6238, a tributary of LOST RIVER, for SUPPLEMENTAL IRRIGATION OF 122.2 ACRES. The amount of water to which this right is entitled is limited to an amount actually beneficially used and shall not exceed 114.0 ACRE-FEET, STORED WATER ONLY, if available at the authorized point of diversion: NE¼ NE¼, SECTION 18, T 40 S, R 12 E, W.M.; 1100 FEET SOUTH AND 320 FEET WEST FROM THE NE CORNER OF SECTION 18, or its equivalent in case of rotation, measured at the point of diversion from the source.

The amount of water used for irrigation, together with the amount secured under any other right existing for the same lands, is limited to a diversion of not to exceed 3.0 acre-feet per acre for each acre irrigated during the irrigation season of each year.

The use shall conform to any reasonable rotation system ordered by the proper state officer.

The authorized place of use is located as follows:

LOT 19	25.8 ACRES
LOT 20	39.6 ACRES
NE¼ SW¼	16.8 ACRES
SE¼ SW¼	39.0 ACRES
SW¼ SE¼	1.0 ACRE
SECTION 1	

TOWNSHIP 40 SOUTH, RANGE 11 EAST, W.M.

The right to use the water for the above purpose is restricted to beneficial use on the lands or place of use described and is subject to minimum flows established by the Water Policy Review Board with and effective date prior to this right.

RECEIVED

FEB 17 2022

OWRD

The fifth right to be modified, as evidenced by Certificate 52213, was perfected under Permit G-9032 with a date of priority of JULY 10, 1980. The right allows the use of A WELL, in the LOST RIVER BASIN, for IRRIGATION OF 33.5 ACRES. The amount of water to which this right is entitled is limited to an amount actually beneficially used and shall not exceed 0.42 cubic foot per second, if available at the original well; SE $\frac{1}{4}$  NE $\frac{1}{4}$ , SECTION 12, T 40 S, R 11 E, W.M.; 1330 FEET SOUTH AND 770 FEET WEST FROM THE NE CORNER, SECTION 12, or its equivalent in case of rotation, measured at the well.

The amount of water used for irrigation, together with the amount secured under any other right existing on the same lands, is limited to ONE-EIGHTIETH of one cubic foot per second per acre, or its equivalent for each acre irrigated and shall be further limited to a diversion of not to exceed 3.0 acre-feet per acre for each acre irrigated during the irrigation season of each year.

The use shall conform to any reasonable rotation system ordered by the proper state officer

The authorized place of use is as follows:

SE $\frac{1}{4}$  SW $\frac{1}{4}$  32.5 ACRES  
SW $\frac{1}{4}$  SE $\frac{1}{4}$  1.0 ACRE  
SECTION 1

TOWNSHIP 40 SOUTH, RANGE 11 EAST, W.M.

The right to use the water for the above purpose is restricted to beneficial use on the lands or place of use described.

RECEIVED

FEB 17 2022

OWRD

The applicant proposes to change the place of use of Permit 38832 to:

SE $\frac{1}{4}$  NE $\frac{1}{4}$  4.2 ACRES  
SECTION 12

TOWNSHIP 40 SOUTH, RANGE 11 EAST, W.M.

NW $\frac{1}{4}$  NE $\frac{1}{4}$  28.4 ACRES  
SW $\frac{1}{4}$  NE $\frac{1}{4}$  25.6 ACRES  
SE $\frac{1}{4}$  NE $\frac{1}{4}$  3.6 ACRES  
NE $\frac{1}{4}$  NW $\frac{1}{4}$  30.4 ACRES  
LOT 1 (NW $\frac{1}{4}$  NW $\frac{1}{4}$ ) 7.4 ACRES  
NE $\frac{1}{4}$  SE $\frac{1}{4}$  5.8 ACRES  
NW $\frac{1}{4}$  SE $\frac{1}{4}$  16.8 ACRES  
SECTION 18

TOWNSHIP 40 SOUTH, RANGE 12 EAST, W.M.

The applicant proposes additional points of appropriation located:

PERMITS U-301 AND U-650

SE $\frac{1}{4}$  NE $\frac{1}{4}$ , SECTION 12, T 40 S, R 11 E, W.M.; 1330 FEET SOUTH AND 770 FEET WEST FROM THE NE CORNER, SECTION 12.

PERMITS G-1975 AND G-9032

NE $\frac{1}{4}$  NE $\frac{1}{4}$ , SECTION 18, T 40 S, R 12 E, W.M.; 18.5 CHAINS SOUTH AND 19.5 CHAINS WEST FROM THE NE CORNER, SECTION 18.

THESE CHANGES TO EXISTING WATER RIGHTS MAY BE MADE PROVIDED THE FOLLOWING CONDITIONS ARE MET BY THE WATER USER:

1. The proposed changes shall be completed on or before October 1, 2004.
2. The quantity of water diverted at the new points of appropriation (wells), together with the quantity diverted at the old points of appropriation, shall not exceed the quantity of water lawfully available under Permits U-301, U-650, G-1975, and G-9032.

3. When required by the Department the water user shall install in-line flow meters or other suitable devices for measuring and recording the quantity of water used. The type and plans of the measuring devices must be approved by the Department prior to beginning construction and shall be installed under the general supervision of the Department.
4. Water shall be acquired from the same aquifer as the original points of appropriation.
5. The former place of use shall no longer be irrigated as part of Permit 38832.

Certificates 26808, 26809, 34767, 52212, and 52213 are cancelled. When satisfactory proof of the completed changes is received, new certificates confirming these water rights will be issued.

WITNESS the signature of the Water Resources  
Director, affixed SEP 05 2003.

  
Paul R. Cleary, Director

RECEIVED

FEB 17 2022

OWRD







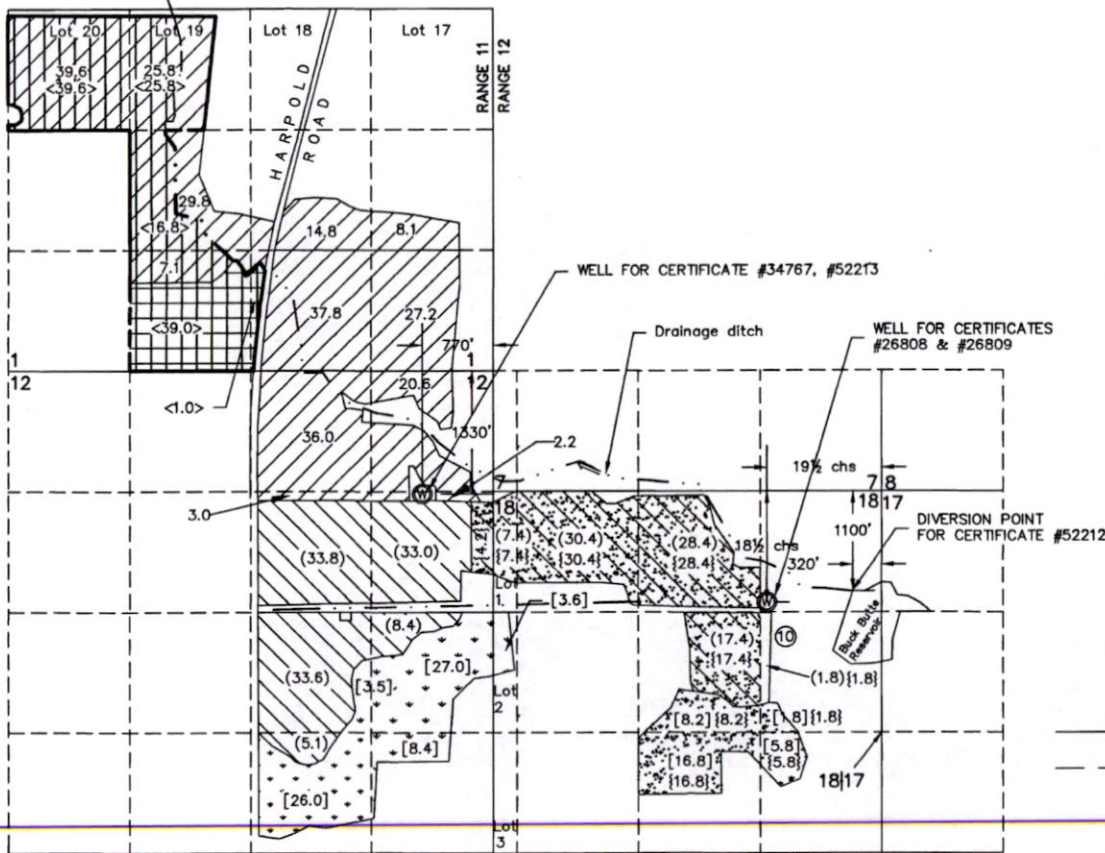

OWRD  
 RECEIVED  
 FEB 17 2022

MAP TO ACCOMPANY  
 TRANSFER APPLICATION  
 IN THE NAME OF

**RAY & LYNNE FISCHER**  
 LOCATED IN SEC. 1 & 12, T.40S., R.11E., W.M.  
 AND IN SEC. 17 & 18, T.40S., R.12E., W.M.  
 KLAMATH COUNTY, OREGON



**LEGEND**

-  20.6 IRRIGATED ACREAGE - CERTIFICATE #34767
-  20.6 SUPPLEMENTAL ACREAGE - CERTIFICATE 52212 TO BE TRANSFERRED
-  (30.4) IRRIGATED ACREAGE - CERTIFICATE #52213
-  IRRIGATED ACREAGE - CERTIFICATE #26808
-  [3.5] IRRIGATED ACREAGE - CERTIFICATE #26809
-  ACREAGE TO RECEIVE TRANSFER
-  SECTION LINE
-  1/4 1/4 LINE



SCALE: 1" = 1320'

T-8553

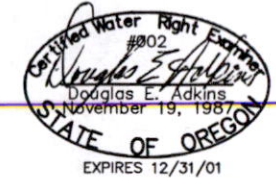

2950 Shasta Way • Klamath Falls, Oregon 97603 • (541) 884-4666 • FAX (541) 884-5335  
 Klamath Falls, OR • Medford, OR • Alturas, CA  
 April, 2000  
 Engineers ▲ Planners ▲ Surveyors  
 JOB No. 2179-01

**RECEIVED**

JUN 19 2000

WATER RESOURCES DEPT.  
 SALEM, OREGON

THIS MAP IS FOR THE PURPOSE OF IDENTIFYING THE LOCATION OF THE WATER RIGHT ONLY AND HAS NO INTENT TO PROVIDE DIMENSIONS OR LOCATION OF PROPERTY LINES.

**ATTACHMENT B**  
**Copy of Final Order Approving a Reversion of**  
**An Additional Point of Appropriation for a**  
**Portion of Certificate 34767**

---

RECEIVED  
FEB 17 2022  
OWRD



**Conclusion of Law**

The request to revert the portion of the right described by Certificate 34767 back to the last authorized point of appropriation is consistent with the requirements of OAR 690-380-6010(6).

**Now, therefore, it is ORDERED:**

1. The additional point of appropriation for a portion of Certificate 34767, authorized by Transfer Application T-8553, is reverted back to the point of appropriation that was authorized under Certificate 34767 prior to the transfer.
2. A superseding certificate for this portion of Certificate 34767 shall be issued to confirm the water right.

Dated at Salem, Oregon this 31 day of March, 2017.

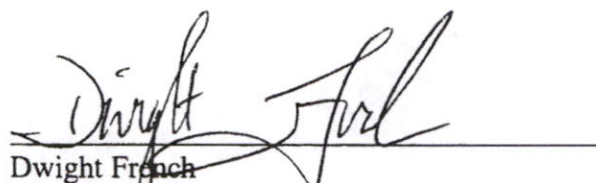

Dwight French  
Water Right Services Division Administrator, for  
Thomas M. Byler, Director  
Oregon Water Resources Department

Mailing date: APR 06 2017

RECEIVED  
FEB 17 2022  
OWRD



**ATTACHMENT C**  
**Claim of Beneficial Use Map (mylar)**

---

RECEIVED

FEB 17 2022

OWRD

**ATTACHMENT D**  
**Claim of Beneficial Use Map (paper copy)**

RECEIVED  
FEB 17 2022  
OWRD

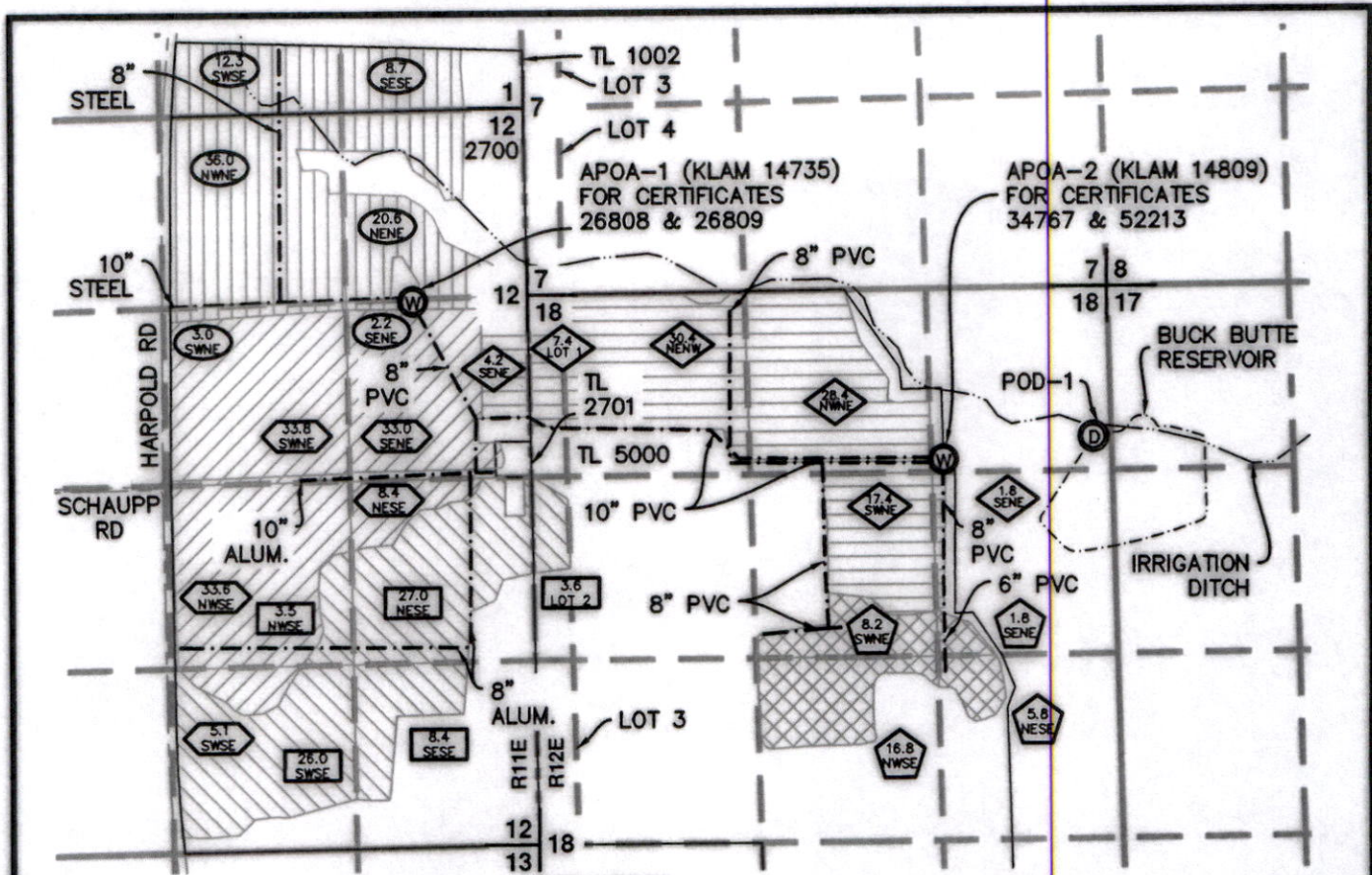

**LEGEND**

	RANGE LINE		TL 0000 TAX LOT NUMBER		PRIMARY IRRIGATION UNDER CERTIFICATE 26808 & SUPPLEMENTAL IRRIGATION UNDER CERTIFICATE 52212
	SECTION LINE		POA		PRIMARY IRRIGATION UNDER CERTIFICATE 26809 & SUPPLEMENTAL IRRIGATION UNDER CERTIFICATE 52212
	1/4 1/4 LINE		PRIMARY IRRIGATION UNDER CERTIFICATE 26808		
	TAX LOT LINE		PRIMARY IRRIGATION UNDER CERTIFICATE 26809		
	BURIED PIPE		PRIMARY IRRIGATION UNDER CERTIFICATE 34767		
	ROAD				
	DITCH/CANAL				
	SECTION CORNER				

**NOTES:**

- THIS MAP WAS PREPARED FROM FIELD MEASUREMENTS, NAIP 2022 AERIAL PHOTOGRAPHY, KLAMATH COUNTY TAX MAPS, AND OREGON GLO MAPS.
- THE PURPOSE OF THIS MAP IS TO IDENTIFY THE LOCATION OF THE WATER RIGHT ONLY, AND IS NOT INTENDED TO PROVIDE DIMENSIONS OR LOCATION OF PROPERTY LINES.
- DATES OF PRIORITY FOR THESE CERTIFICATES IS AS FOLLOWS:
  - CERTIFICATE 26808: SEPTEMBER 2, 1949
  - CERTIFICATE 26809: OCTOBER 30, 1952
  - CERTIFICATE 34767: OCTOBER 25, 1961
  - CERTIFICATE 52212: SEPTEMBER 22, 1975

**WELLS & POD LOCATIONS:**

APOA-1 (KLAM 14735): 1330' SOUTH & 770' WEST FROM THE NORTHEAST CORNER OF SECTION 12.  
 APOA-2 (KLAM 14809): 18.5 CHAINS SOUTH & 19.5 CHAINS WEST FROM THE NORTHEAST CORNER OF SECTION 18.  
 POD-1: 1100' SOUTH AND 320' WEST FROM THE NORTHEAST CORNER OF SECTION 18.

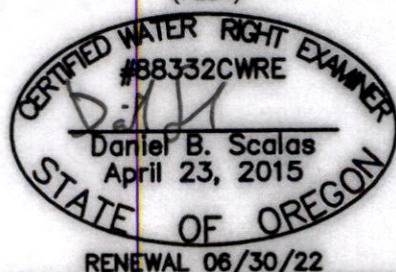
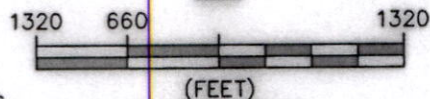

RECEIVED  
 FEB 17 2022  
 OWRD

**AL ADKINS**  
 ENGINEERING & SURVEYING  
 o / 541.884.4666  
 w / AdkinsEngineering.com

1435 ESPLANADE AVENUE, KLAMATH FALLS, OR 97601

SERVING S. OREGON & N. CALIFORNIA

ENGINEERING • SURVEYING • PLANNING • TESTING

3004-05

**CLAIM OF BENEFICIAL USE AND FINAL PROOF MAP**

FOR  
 DOUBLE J FARMS, LLC  
 T40S, R12E, SEC. 18, WM  
 T40S, R11E, SECS. 1 & 12, WM  
 KLAMATH COUNTY, OREGON  
 TRANSFER T-8553

**ATTACHMENT E**  
**Theoretical Pump Capacity Calculations**

---

RECEIVED  
FEB 17 2022  
OWRD

# Pump Capacity Calculation Sheet

using Department designed formula:

Date: 1/4/2022

APOA-1

$(hp)(\text{efficiency}) / (\text{lift} + \text{psi head}) = \text{capacity in cfs}$

Efficiency:

Centrifugal = 6.61

Turbine = 7.04

---

## Data Entry (fill in underlined blanks)

---

HP = 100  
Efficiency = 7.04  
Lift = 100 (assumed)  
PSI = 50 (assumed)

---

## Results Calculated

---

$(hp)(\text{efficiency}) = 704$   
Head based on psi = 127.0  
Total dynamic head = 227.0  
(head + lift)

**Pump Capacity = 3.10 cubic feet per second**

RECEIVED  
FEB 17 2022  
OWRD

# Pump Capacity Calculation Sheet

using Department designed formula:

Date: 1/4/2022  
APOA-1 Booster

$(hp)(\text{efficiency}) / (\text{lift} + \text{psi head}) = \text{capacity in cfs}$

Efficiency:

Centrifugal = 6.61

Turbine = 7.04

---

## Data Entry (fill in underlined blanks)

---

HP = 60  
Efficiency = 6.61  
Lift = 0  
PSI = 50 (assumed)

## Results Calculated

---

$(hp)(\text{efficiency}) = 396.6$   
Head based on psi = 127.0  
Total dynamic head = 127.0  
(head + lift)

**Pump Capacity = 3.12 cubic feet per second**

RECEIVED  
FEB 17 2022  
OWRD

## Pump Capacity Calculation Sheet

using Department designed formula:

Date: 1/4/2022  
APOA-2

$(hp)(\text{efficiency}) / (\text{lift} + \text{psi head}) = \text{capacity in cfs}$

Efficiency:

Centrifugal = 6.61

Turbine = 7.04

---

### Data Entry (fill in underlined blanks)

---

HP = 100  
Efficiency = 7.04  
Lift = 100 (assumed)  
PSI = 50 (assumed)

---

### Results Calculated

---

$(hp)(\text{efficiency}) = 704$   
Head based on psi = 127.0  
Total dynamic head = 227.0  
(head + lift)

**Pump Capacity = 3.10 cubic feet per second**

RECEIVED  
FEB 17 2022  
OWRD

# Pump Capacity Calculation Sheet

using Department designed formula:

Date: 1/4/2022  
APOA-2 Booster

$$(\text{hp})(\text{efficiency}) / (\text{lift} + \text{psi head}) = \text{capacity in cfs}$$

Efficiency:

Centrifugal = 6.61  
Turbine = 7.04

---

## Data Entry (fill in underlined blanks)

---

HP = 60  
Efficiency = 6.61  
Lift = 0  
PSI = 50 (assumed)

## Results Calculated

---

(hp)(efficiency) = 396.6  
Head based on psi = 127.0  
Total dynamic head = 127.0  
(head + lift)

**Pump Capacity = 3.12 cubic feet per second**

RECEIVED  
FEB 17 2022  
OWRD



**ATTACHMENT F**  
**Copy of Well Logs KLAM 14735, KLAM**  
**14739, & KLAM 14809**

---

RECEIVED  
FEB 17 2022  
OWRD





KLAM 14739

KLAM 14739

RECEIVED

NOTICE TO WATER WELL CONTRACTOR
The original and first copy of this report are to be filed with the STATE ENGINEER, SALEM 10, OREGON within 30 days from the date of well completion.

WATER WELL REPORT MAY 11 1964
STATE OF OREGON
(Please type or print)

State Well No. 4/11-12A
State Permit No.

(1) OWNER:
Name William J. Rajnus, Jr.
Address P.O. Box 63
Malin, Oregon

(2) LOCATION OF WELL:
County Klamath Driller's well number
N.E. 1/4 N.E. 1/4 Section 12 T. 40 S. R. IIE. W.M.
Bearing and distance from section or subdivision corner

(3) TYPE OF WORK (check):
New Well [ ] Deepening [x] Reconditioning [ ] Abandon [ ]
Abandonment, describe material and procedure in Item 12.

(4) PROPOSED USE (check):
Domestic [ ] Industrial [ ] Municipal [ ]
Irrigation [x] Test Well [ ] Other [ ]
(5) TYPE OF WELL:
Rotary [ ] Driven [ ]
Cable [x] Jetted [ ]
Dug [ ] Bored [ ]

(6) CASING INSTALLED:
18" Diam. from 0 ft. to 21 ft. Gage 1
" Diam. from ft. to ft. Gage
" Diam. from ft. to ft. Gage

(7) PERFORATIONS:
Perforated? [ ] Yes [x] No
Type of perforator used
Size of perforations in. by in.
perforations from ft. to ft.
perforations from ft. to ft.
perforations from ft. to ft.
perforations from ft. to ft.
perforations from ft. to ft.

(8) SCREENS:
Well screen installed [ ] Yes [ ] No
Manufacturer's Name
Model No.
Slot size Set from ft. to ft.
Diam. Slot size Set from ft. to ft.

(9) CONSTRUCTION:
Well seal—Material used in seal cement
Depth of seal 20 ft. Was a packer used? yes
Diameter of well bore to bottom of seal 18 in.
Were any loose strata cemented off? [ ] Yes [x] No Depth
Was a drive shoe used? [ ] Yes [x] No
Was well gravel packed? [ ] Yes [x] No Size of gravel:
Gravel placed from ft. to ft.
Did any strata contain unusable water? [ ] Yes [x] No
Type of water Depth of strata
Method of sealing strata off

(10) WATER LEVELS:
Static level ft. below land surface Date
Artesian pressure 4 lbs. per square inch Date 4/28/64

(11) WELL TESTS:
Drawdown is amount water level is lowered below static level
Was a pump test made? [ ] Yes [x] No If yes, by whom?
Yield: gal./min. with ft. drawdown after hrs.
" " " "
" " " "
Baller test gal./min. with ft. drawdown after hrs.
Artesian flow 600 g.p.m. Date 4/28/64
Temperature of water 73 Was a chemical analysis made? [ ] Yes [x] No

(12) WELL LOG:
Diameter of well below casing 18
Depth drilled 689 ft. Depth of completed well 689 ft.
Formation: Describe by color, character, size of material and structure, and show thickness of aquifers and the kind and nature of the material in each stratum penetrated, with at least one entry for each change of formation.

Table with columns MATERIAL, FROM, TO. Row 1: gray broken lava, 660, 689

RECEIVED
FEB 17 2022
OWRD

Work started 4/9 1964 Completed 4/25 1964
Date well drilling machine moved off of well 4/28 1964

(13) PUMP:
Manufacturer's Name
Type: H.P.

Water Well Contractor's Certification:
This well was drilled under my jurisdiction and this report is true to the best of my knowledge and belief.

NAME John A. Van Meter (Person, firm or corporation) (Type or print)
Address P. O. Box 204 Malin, Oregon
Drilling Machine Operator's License No. 118
[Signed] John A. Van Meter (Water Well Contractor)
Contractor's License No. 170 Date 5/8, 1964

STATE ENGINEER  
Salem, Oregon

*Klamath*  
*14800* Well Record

STATE WELL NO. 40/12-18A1  
COUNTY Klamath  
APPLICATION NO. \_\_\_\_\_

OWNER: Wm. Rajmus

MAILING ADDRESS: \_\_\_\_\_

LOCATION OF WELL: Owner's No. \_\_\_\_\_

CITY AND STATE: \_\_\_\_\_

..... $\frac{1}{4}$ ..... $\frac{1}{4}$  Sec. .... T. .... N. .... E.  
..... S, R. .... W., W.M.

Bearing and distance from section or subdivision corner \_\_\_\_\_

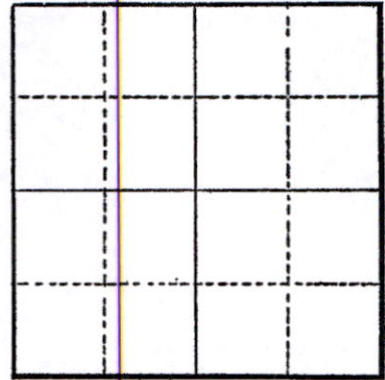

Altitude at well 4,157

Section \_\_\_\_\_

TYPE OF WELL: Drilled Date Constructed \_\_\_\_\_

Depth drilled 550 Depth cased 0

CASING RECORD:  
16 inch

FINISH:

AQUIFERS:

Basalt

WATER LEVEL:

11 feet below land surface, January, 1950

PUMPING EQUIPMENT: Type Turbine H.P. \_\_\_\_\_  
Capacity 1,300 G.P.M.

WELL TESTS:

Drawdown \_\_\_\_\_ ft. after \_\_\_\_\_ hours \_\_\_\_\_ G.P.M.

Drawdown \_\_\_\_\_ ft. after \_\_\_\_\_ hours \_\_\_\_\_ G.P.M.

USE OF WATER Irrigation Temp. \_\_\_\_\_ °F. \_\_\_\_\_, 19\_\_\_\_\_

SOURCE OF INFORMATION USGS

DRILLER or DIGGER \_\_\_\_\_

ADDITIONAL DATA:

Log  Water Level Measurements \_\_\_\_\_ Chemical Analysis \_\_\_\_\_ Aquifer Test \_\_\_\_\_

REMARKS:

Owner reports drawdown about 60 ft. when pumped at 1,300 gpm.  
Calcium carbonate (hardness) 88 p.p.m.  
Chloride 4 p.p.m.

RECEIVED

FEB 17 2022

OWRD

STATE ENGINEER  
Salem, Oregon

State Well No. 40/12-18A1  
County Klamath  
Application No. \_\_\_\_\_

## Well Log

Owner: Wm. Rajnus Owner's No. \_\_\_\_\_

Driller: J. Wilson Date Drilled 1947 and 1950

CHARACTER OF MATERIAL	(Feet below land surface)		Thickness (feet)
	From	To	
Soil and sandy clay	0	6	6
Upper lava rocks (?):			
Rock, gray	6	20	14
Rock, blue	20	30	10
Rock, green	30	34	4
Rock, black	34	60	26
Yonna formation:			
Shale, brown	60	65	5
Sand and gravel, black (tuff?)	65	75	10
Sandrock, brown	75	83	8
Rock and gravel (agglomerate?)	83	124	41
Cinders, red; some water	124	133	9
Basalt (basaltic agglomerate?)	133	164	31
"Diorite" (basaltic agglomerate?)	164	182	18
Cinders (tuff breccia?)	182	199	17
Rock, gray, with seams (tuff?)	199	210	11
Conglomerate, brown	210	215	5
Gravel, brown, with hard laminae	215	256	41
Rock, gray, hard (tuff?)	256	260	4
Rock, gray, hard (tuff?) (most of cuttings lost)	260	265	5
Sandrock, black, lowest 3 ft. gray	265	273	8
Sand, fine	273	280	7
Rock, black (agglomerate)	280	295	15

RECEIVED  
FEB 17 2022  
OWRD



**ATTACHMENT G**  
**Klamath County Tax Maps T40S-R11E &**  
**T40S-R12E**

---

RECEIVED

FEB 17 2022

OWRD





T.40S. R.12E. W.M.  
KLAMATH COUNTY

40 12  
& INDEX

REVISED 06-22-2017

THIS MAP WAS PREPARED FOR  
ASSESSMENT PURPOSE ONLY

1"=2000'

EFU-CG

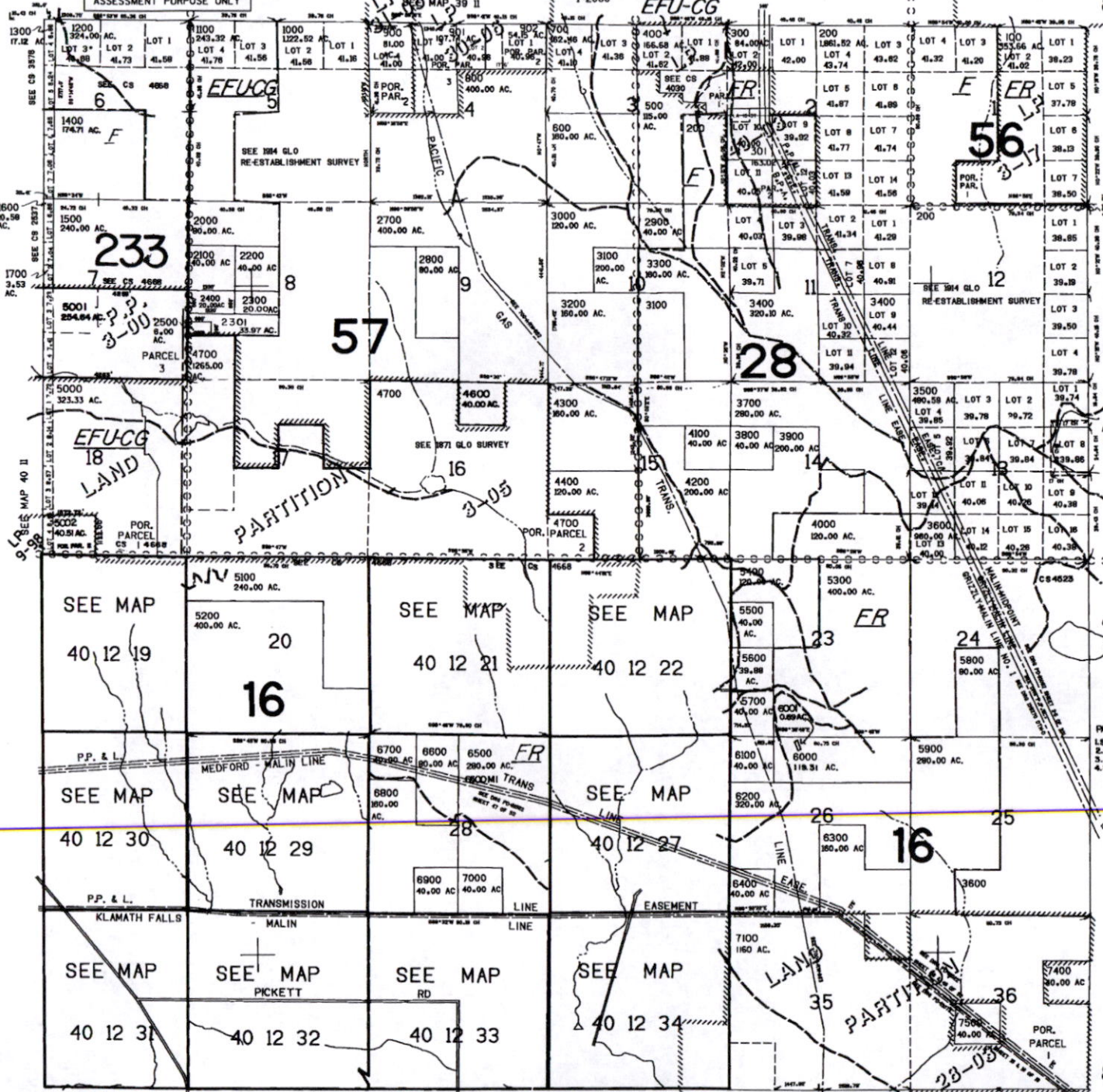

CANCELLED NO.  
7200  
7300

SEE MAP 40 13

CAPTAIN JACK  
LAKE

PARCEL 6001  
1/8 60° 10' W 100.00'  
2 1/4 24° 25' W 300.0'  
3 1/8 89° 10' E 100.00'  
4 1/8 2° 45' E 300.00'

145.000

40 12  
& INDEX

SEE MAP 41 12

RECEIVED  
FEB 17 2022  
OWPRD