

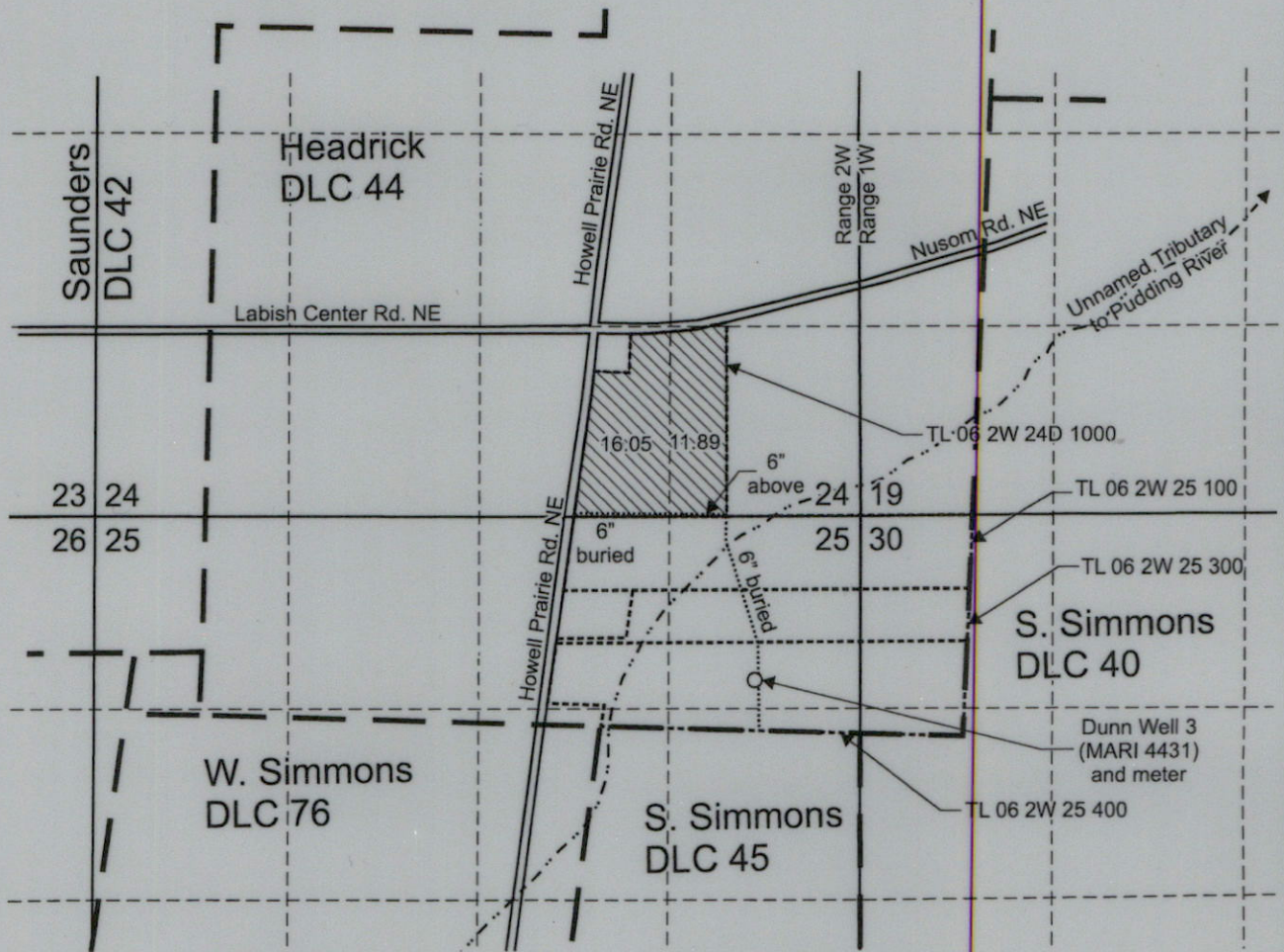



# T.6S. R.2W. Sec. 24 & 25, W.M.



Dunn Well 3 (MARI 4431) is located 1,120 feet south and 720 feet west from the NE corner, Section 25.

 Area (27.94 Acres) irrigated under Application G-16739, Permit G-16635.

 Tax lot boundary

 Donation Land Claim boundary

 Water main line



EXPIRES: Jan 30 2023

RECEIVED

FEB 16 2022

OWRD

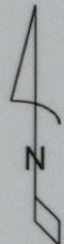

Scale: 1" = 1,320'

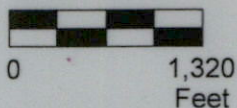

This map was prepared for the purpose of identifying the location of a water right only and is not intended to provide legal dimensions or location of property ownership lines.

Claim of Beneficial Use Map  
Application G-16739, Permit G-16635

Pacific Hydro-Geology Inc.

Ditchen Land Co. LLC  
T.6S. R.2W. Sec. 24 & 25, W.M.

01/2022

# T.6S. R.2W. Sec. 24 & 25, W.M.

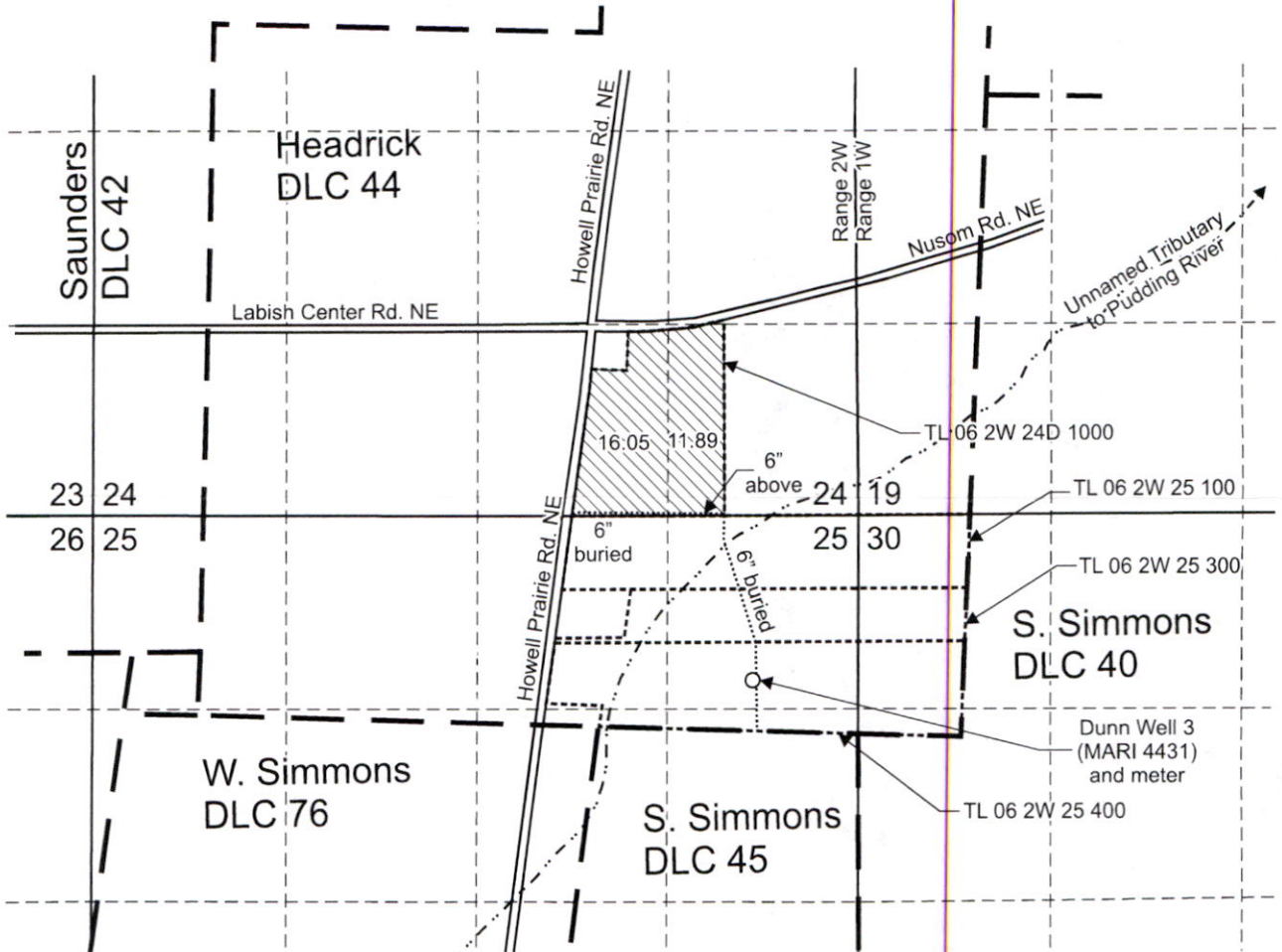

Dunn Well 3 (MARI 4431) is located 1,120 feet south and 720 feet west from the NE corner, Section 25.

 Area (27.94 Acres) irrigated under Application G-16739, Permit G-16635.

 Tax lot boundary

 Donation Land Claim boundary

 Water main line

RECEIVED

FEB 16 2022

OWRD



EXPIRES: *June 30, 2023*

Scale: 1" = 1,320'



This map was prepared for the purpose of identifying the location of a water right only and is not intended to provide legal dimensions or location of property ownership lines.



Claim of Beneficial Use Map  
Application G-16739, Permit G-16635

Pacific Hydro-Geology Inc.

Ditchen Land Co. LLC  
T.6S. R.2W. Sec. 24 & 25, W.M.

01/2022