



Transaction Receipt

Record ID: 439-22-00136-ZON

IVR Number: 439004499685

Jackson County Planning Department

Development Services Planning Division

10 S Oakdale Ave, Room 100

Medford, OR 97501

541-774-6907

Fax: 541-774-6791

jcplanning@jacksoncounty.org

Receipt Number: 284030

Receipt Date: 1/24/22

www.jacksoncounty.org

Worksite address: 100 BELLE FIORE LN, ASHLAND, OR 97520

Parcel: 39-1E-12-1400

Fees Paid

Transaction date	Units	Description	Account code	Fee amount	Paid amount
1/24/22	1.00 Ea	Type I Counter Permit	3701040000.45105.1300	\$72.00	\$72.00

Payment Method: Credit card Payer: Molly Monroe Payment Amount: \$72.00
 authorization: 2
 Transaction Comment: LUCS_NS

Cashier: Nick J. Schubert

Receipt Total: \$72.00

RECEIVED

FEB 07 2022

OWRD

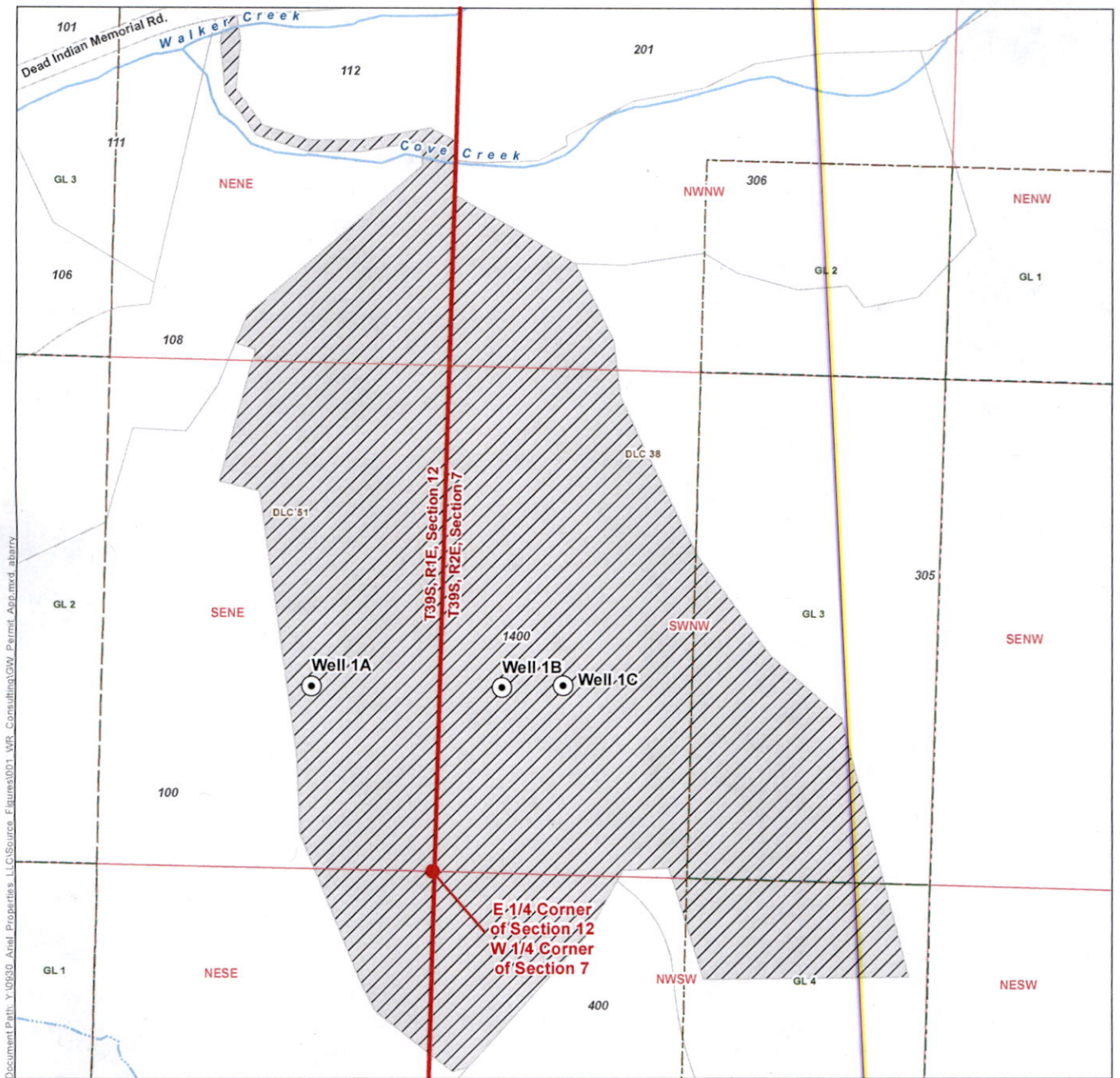

Document Path: Y:\0950_Arial_Properties_LLC\Source_Figures\001_WR_Consulting\001_Permit_Appr.med.atlarity

LEGEND

- Proposed Point of Appropriation (POA)
- Proposed Place of Use (POU)
- Donation Land Claim (DLC)
- Government Lot (GL)
- Tax Lot
- Watercourse, Perennial
- Watercourse, Intermittent

LOCATION DESCRIPTION

Well 1A
 Located 475 feet North and 475 feet West from the E 1/4 corner of Section 12, Township 39 South, Range 1 East (W.M.)

Well 1B
 Located 485 feet North and 165 feet East from the W 1/4 corner of Section 7, Township 39 South, Range 2 East (W.M.)

Well 1C
 Located 490 feet North and 325 feet East from the W 1/4 corner of Section 7, Township 39 South, Range 2 East (W.M.)

**Groundwater Permit Application
 in the Name of Ariel Properties, LLC
 Proposed Place of Use/Points of Appropriation
 Township 39 South, Range 1, 2 East (W.M.)**

DISCLAIMER
 This map was prepared for the purpose of identifying the location of a water right only and it is not intended to provide legal dimensions or location of property ownership lines.

Date: January 7, 2022
 Data Sources: BLM, ESRI, OWRD, OGIC, USGS, Jackson Co.

RECEIVED
FEB 07 2022
OWRD

