

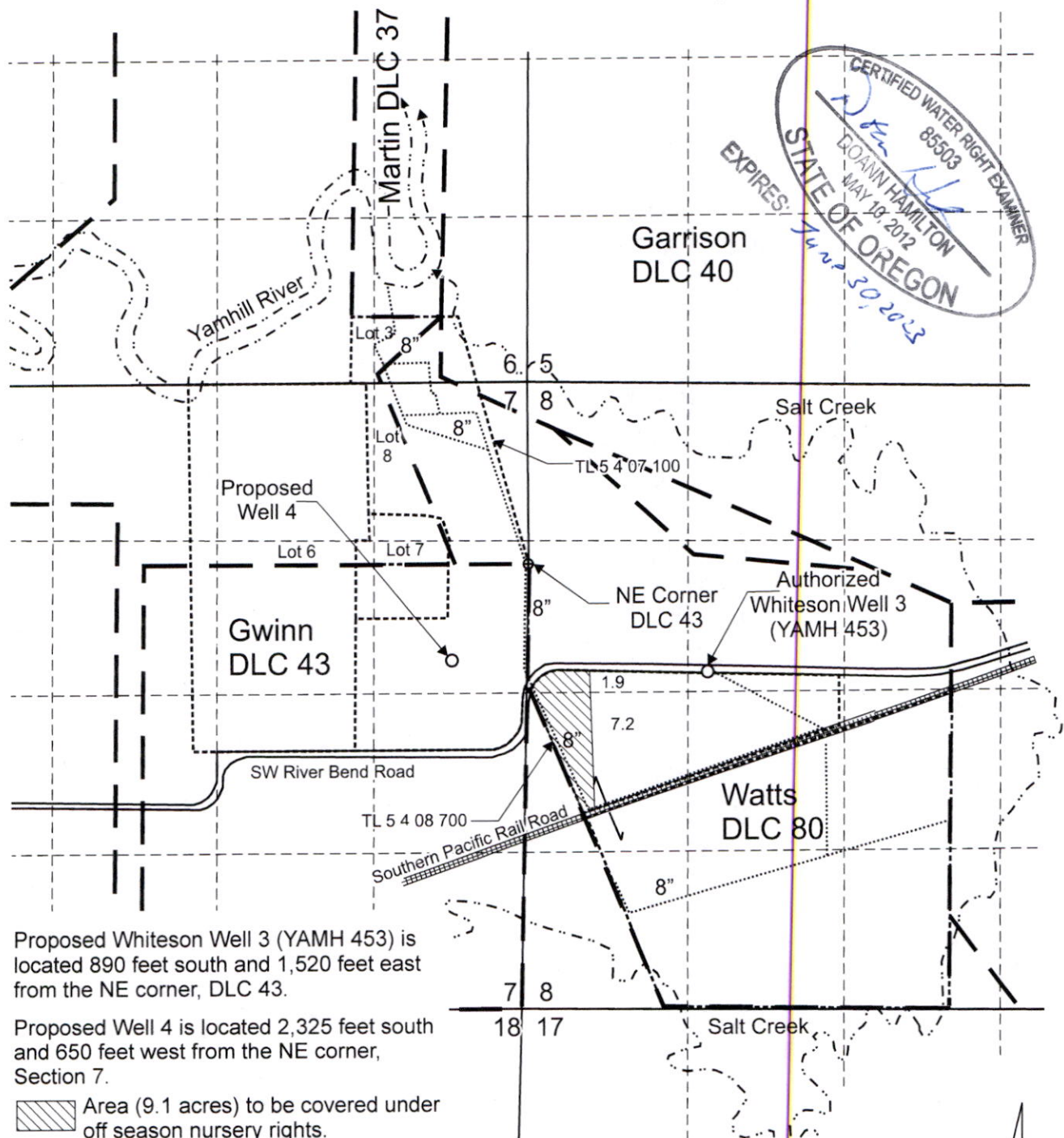

T.5S. R.4W. Section 7, W.M.

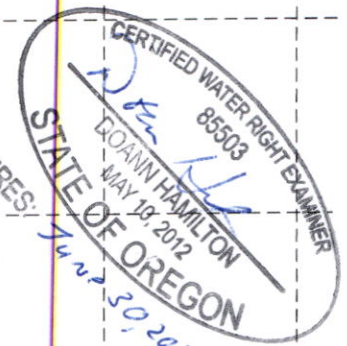

Proposed Whiteson Well 3 (YAMH 453) is located 890 feet south and 1,520 feet east from the NE corner, DLC 43.

Proposed Well 4 is located 2,325 feet south and 650 feet west from the NE corner, Section 7.

 Area (9.1 acres) to be covered under off season nursery rights.

----- Tax lot boundary - - - - - Donation Land Claim boundary Water main line

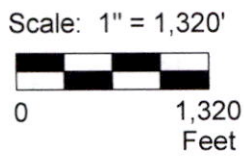

This map was prepared for the purpose of identifying the location of a water right only and is not intended to provide legal dimensions or location of property ownership lines.



Water Right Application Map

RECEIVED
FEB 16 2022

Pacific Hydro-Geology Inc.

Robinson Farm LLC
T.5S. R.4W. Section 7, W.M.

02/2022

OWRD

RobinsonOffSeasonGWAppMap.cdr