

Document Path: Y:\0935_ Cho Vineyards, LLC\Source Figures\001_ Review_Application\GW_Permit_App.mxd_abarry

LEGEND

- Proposed Point of Appropriation (POA)
- Proposed Place of Use (POU)
- Government Lot (GL)
- Donation Land Claim (DLC)
- Tax Lot
- Watercourse

**Application for a Permit to Use
Groundwater
Cho Vineyards, LLC
Yamhill County
Township 2 South, Range 3 West (W.M.)**

RECEIVED
FEB 15 2022
OWRD

LOCATION DESCRIPTION

Proposed POA
Well 1. Located 465 feet North and 1050 feet East from the SW corner of Section 16, Township 2 South, Range 3 West (W.M.)

DISCLAIMER

This map was prepared for the purpose of identifying the location of a water right only and it is not intended to provide legal dimensions or location of property ownership lines.

Date: January 26, 2022
Data Sources: BLM, ESRI, OWRD, USGS, Yamhill Co.

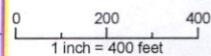

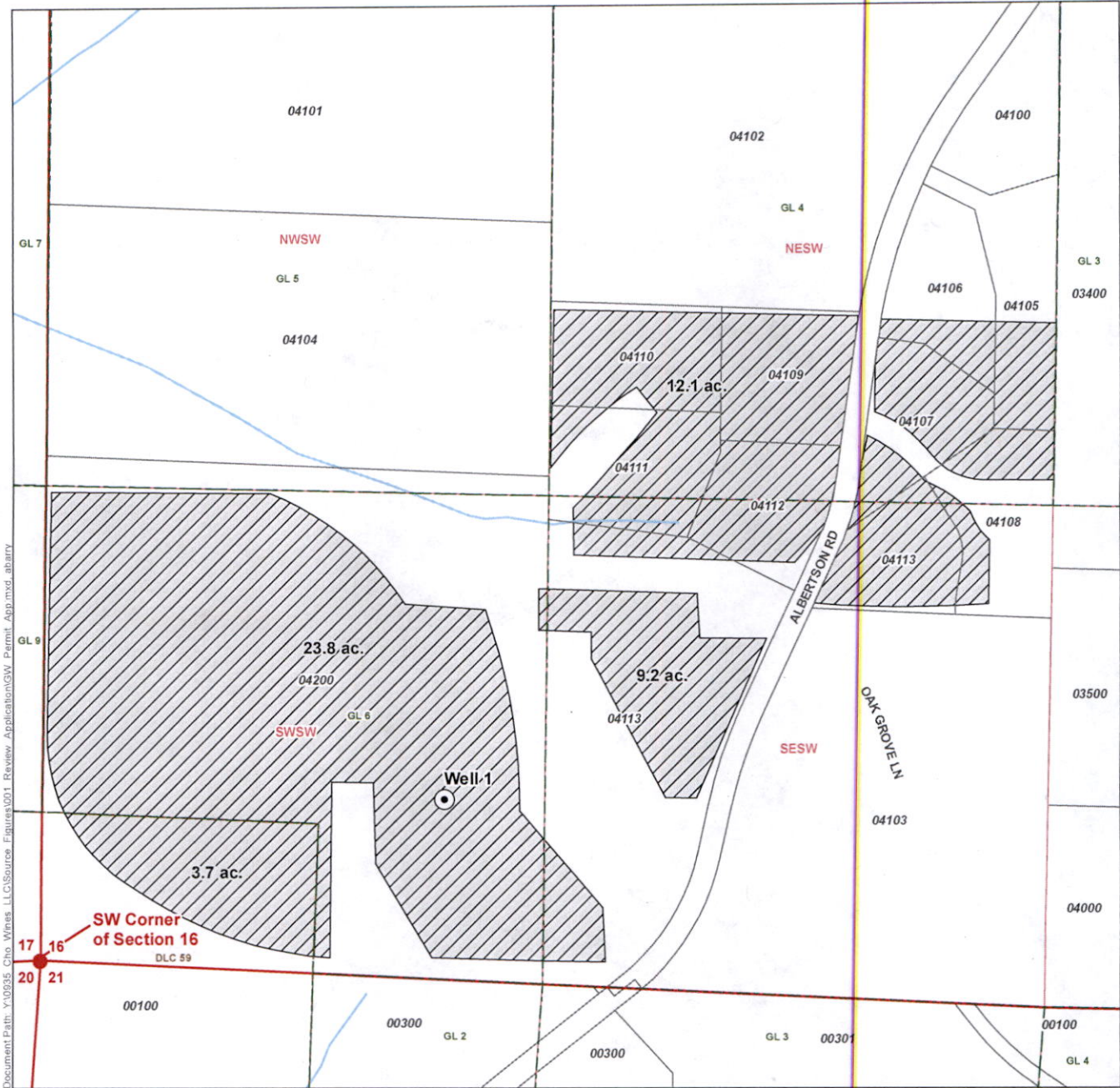

Document Path: Y:\0935_Cho_Vines_LLC\Source_Figures\001_Review_Application\GW_Permit_App.mxd_abarry

LEGEND

- Proposed Point of Appropriation (POA)
- Proposed Place of Use (POU)
- Government Lot (GL)
- Donation Land Claim (DLC)
- Tax Lot
- Watercourse

**Application for a Permit to Use
Groundwater
Cho Vineyards, LLC
Yamhill County
Township 2 South, Range 3 West (W.M.)**

RECEIVED
FEB 15 2022
OWRD

LOCATION DESCRIPTION

Proposed POA
Well 1. Located 465 feet North and 1050 feet East from the SW corner of Section 16, Township 2 South, Range 3 West (W.M.)

DISCLAIMER

This map was prepared for the purpose of identifying the location of a water right only and it is not intended to provide legal dimensions or location of property ownership lines.

Date: January 26, 2022
Data Sources: BLM, ESRI, OWRD, USGS, Yamhill Co.

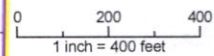



ALBERTSON HEIGHTS

IN THE SE 1/4 OF SECTION 16, T 2 S., R. 3 W., W.M.
YAMHILL COUNTY, OREGON
SEPTEMBER 11, 2007

PLAT BOOK _____ PAGE _____
RECORDED AS INSTRUMENT NO. _____

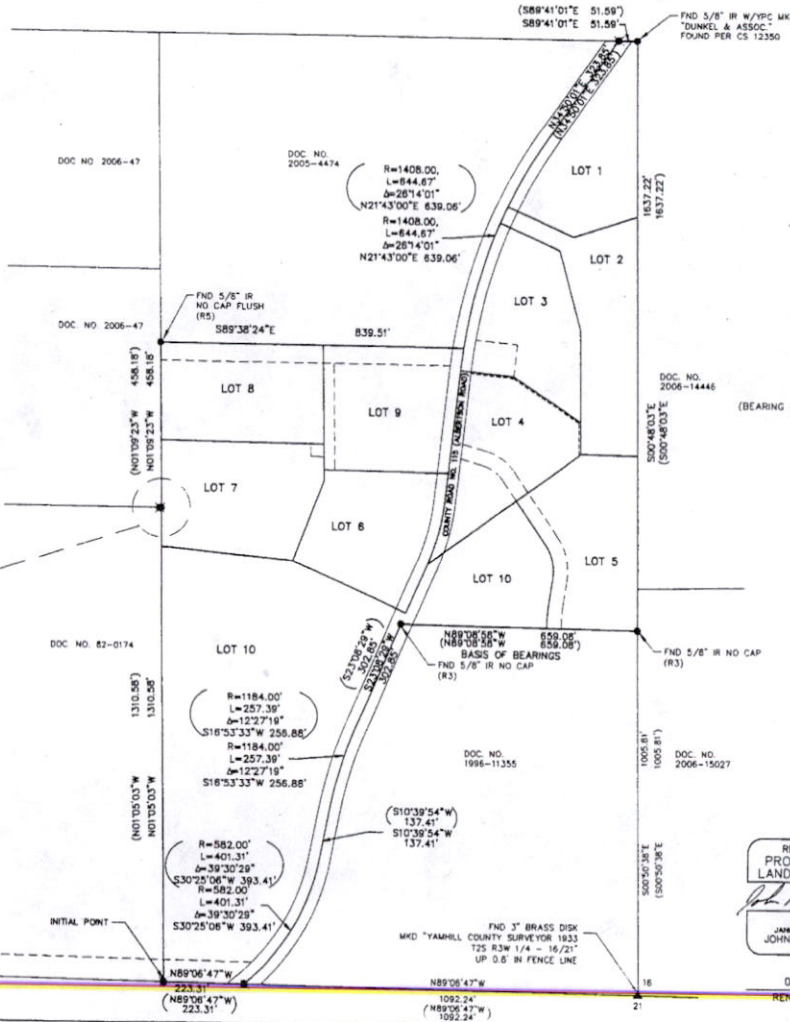
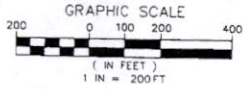

LEGEND

- FND IR AS NOTED AND SHOWN
- FND IR W/YPC MKD "WESTLAKE CONSULTANTS" PER CS 12350
- ▲ FOUND BRASS DISK AS NOTED AND SHOWN
- FND FOUND
- IR IRON ROD
- W/YPC DENOTES WITH YELLOW PLASTIC CAP
- MKD MARKED
- O.U. ORIGIN UNKNOWN
- (BEARING & DISTANCE) PER CS 12350
- (R#) RECORD DATA PER REFERENCE TABLE

SHEET INDEX

- SHEET 1 - OVERALL PLAT BOUNDARY PER CS 12350
- SHEET 2 - LOTS 1, 2, 3, 4, 7, 8 AND 9
- SHEET 3 - LOTS 5, 6 AND 10
- SHEET 4 - SIGNATURE'S, SURVEYOR'S CERTIFICATE, DECLARATION, ACKNOWLEDGMENT, NARRATIVE AND APPROVALS

REFERENCES

- (R2) CSP 7311
- (R3) CSP 7056
- (R4) CSP 9035
- (R5) CSP 7448
- (R6) CSP 8121

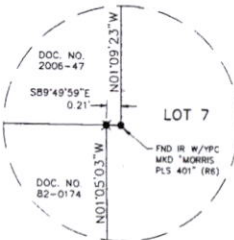

REGISTERED
PROFESSIONAL
LAND SURVEYOR

John P. Tacchini
OREGON
JANUARY 15, 1987
JOHN P. TACCHINI
2267

SURVEYED FOR:
ALFRED NORDGREN
14350 STENBOCK WAY
AURORA, OREGON 97002
(503)678-6967

SURVEYED BY:
WESTLAKE CONSULTANTS, INC.
15115 S.W. SEQUOIA PARKWAY, SUITE 150
TIGARD, OREGON 97224
(503)684-0652

06-30-08
RENEWAL DATE

SHEET 1 OF 4

RECEIVED

FEB 15 2022

OWRD

ALBERTSON HEIGHTS

IN THE SE 1/4 OF SECTION 16, T. 2 S., R. 3 W., W.M.
YAMHILL COUNTY, OREGON
SEPTEMBER 11, 2007

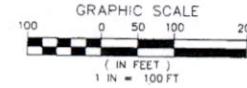

LEGEND

- FOUND IR AS NOTED AND SHOWN
- FOUND IP AS NOTED AND SHOWN
- FND IR W/YPC MKD "WESTLAKE CONSULTANTS" PER CS 12350
- SET 5/8" X 30" IRON ROD WITH YPC MARKED "WESTLAKE CONSULTANTS"
- FND FOUND
- IR IRON ROD
- IP IRON PIPE
- W/YPC DENOTES WITH YELLOW PLASTIC CAP
- MKD MARKED
- SF DENOTES LOT AREA IN SQUARE FEET
- AC DENOTES LOT AREA IN ACRES WITH RIGHT-OF-WAY
- SF NET DENOTES LOT AREA IN SQUARE FEET MINUS RIGHT-OF-WAY DEDICATION
- AC NET DENOTES LOT AREA IN ACRES MINUS RIGHT-OF-WAY DEDICATION
- R-O-W DENOTES RIGHT-OF-WAY
- D.U. ORIGIN UNKNOWN
- (BEARING & DISTANCE) PER CS 12350
- (R#) RECORD DATA PER REFERENCE TABLE
- PUE PUBLIC UTILITY EASEMENT

REFERENCES

(R2)	CSP	7311
(R3)	CSP	7056
(R4)	CSP	9035
(R5)	CSP	7448
(R6)	CSP	8121

REGISTERED PROFESSIONAL LAND SURVEYOR
John P. Tacchini
OREGON
JANUARY 15, 1987
JOHN P. TACCHINI
2267

SURVEYED FOR:
ALFRED NORDGREN
14350 STENBOCK WAY
AURORA, OREGON 97002
(503)678-6967

SURVEYED BY:
WESTLAKE CONSULTANTS, INC.
15115 SW SEQUOIA PARKWAY, SUITE 150
TIGARD, OREGON 97224
(503)684-0652

RENEWAL DATE

205-25

SHEET 2 OF 4

RECEIVED

FEB 15 2022

OWRD

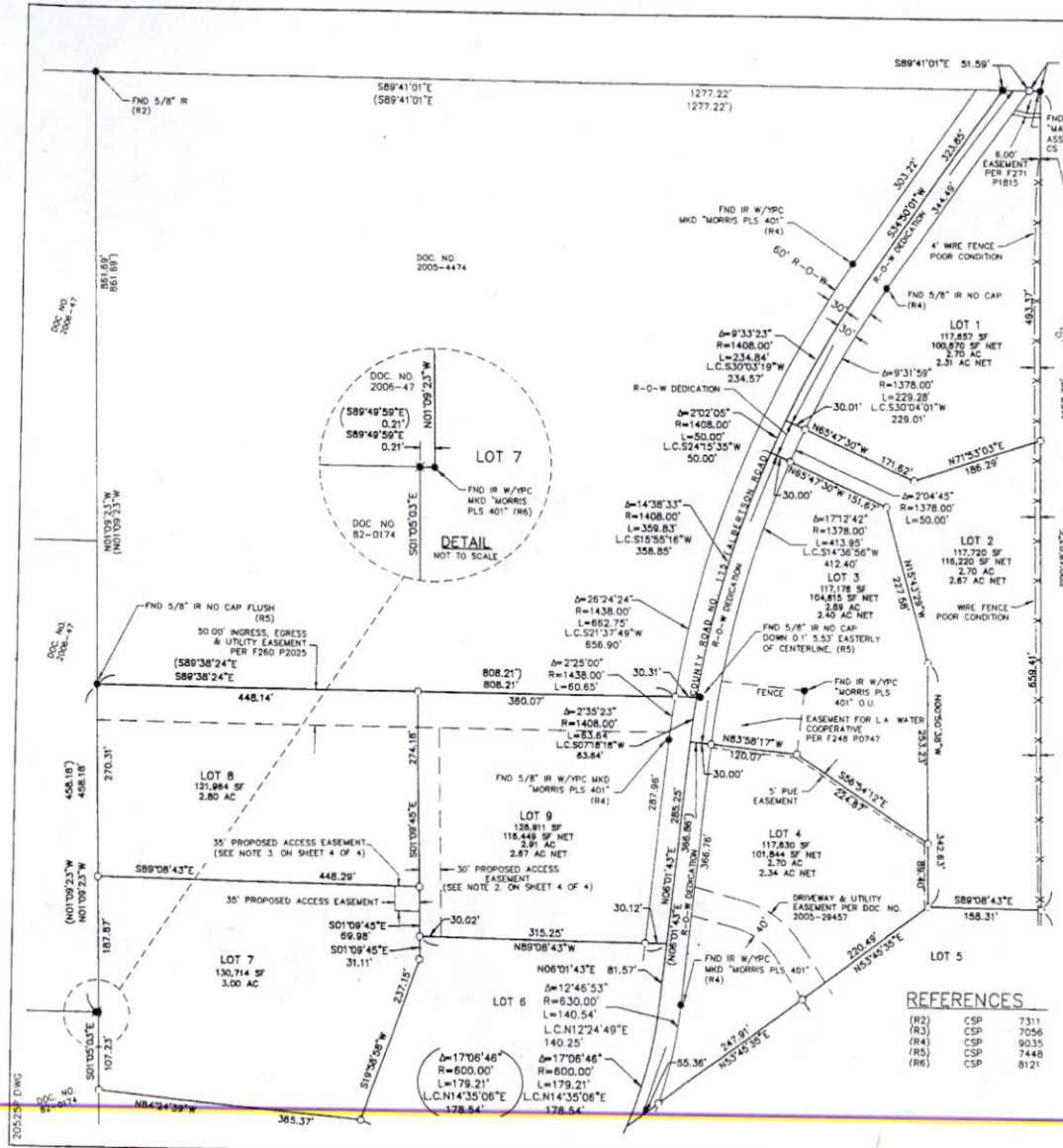

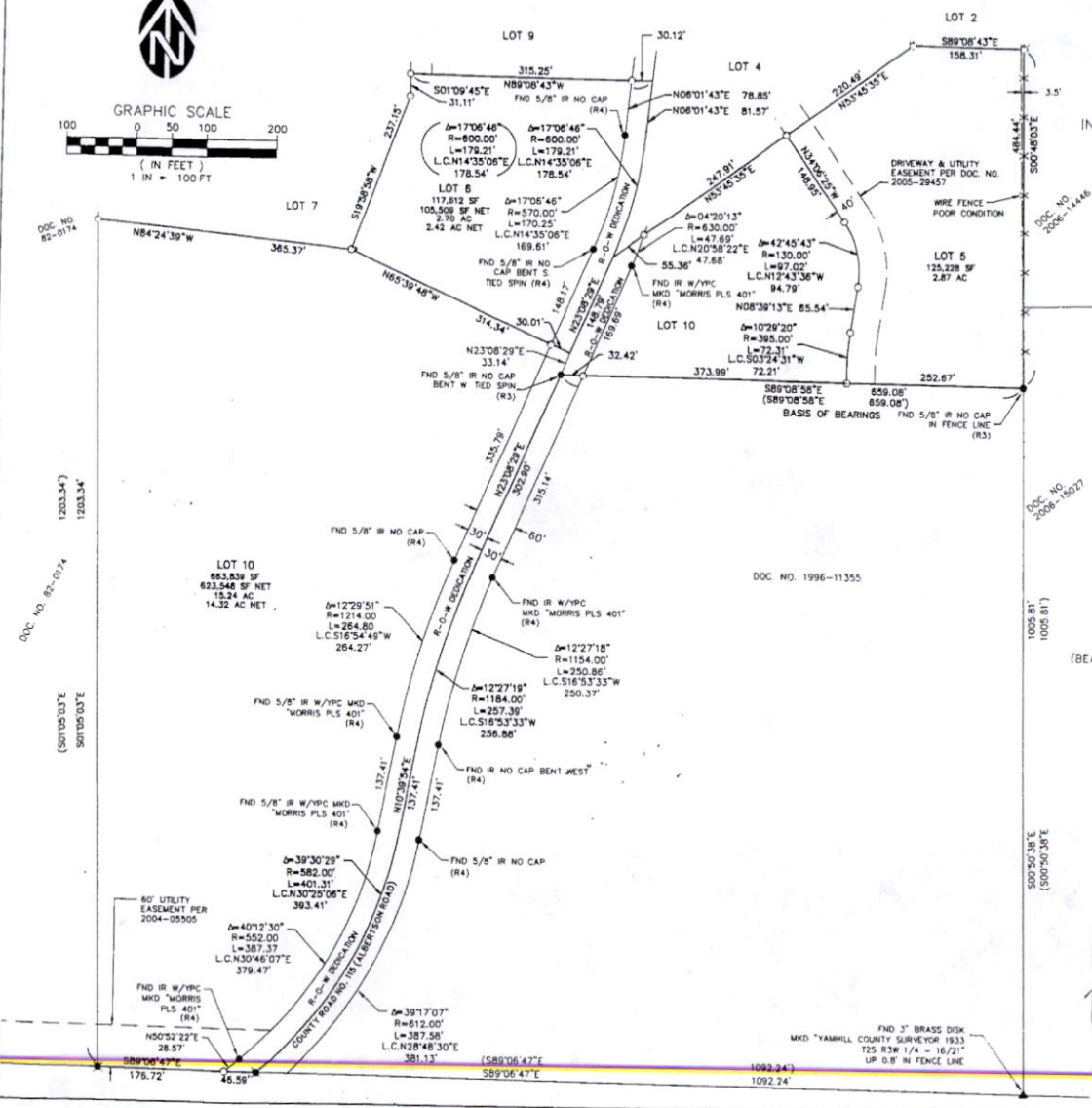
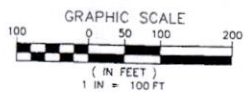

PLAT BOOK _____ PAGE _____
 RECORDED AS INSTRUMENT NO. _____
ALBERTSON HEIGHTS
 IN THE SE 1/4 OF SECTION 16, T. 2 S., R. 3 W., W.M.
 YAMHILL COUNTY, OREGON
 SEPTEMBER 11, 2007

LEGEND

- FOUND IR AS NOTED AND SHOWN
- FOUND IP AS NOTED AND SHOWN
- FOUND IR W/YPC MKD "WESTLAKE CONSULTANTS" PER CS 12350
- ▲ FOUND BRASS DISK AS NOTED AND SHOWN
- SET 5/8" X 30" IRON ROD WITH YPC MARKED "WESTLAKE CONSULTANTS"
- FND FOUND
- IR IRON ROD
- IP IRON PIPE
- W/YPC DENOTES WITH YELLOW PLASTIC CAP
- MKD MARKED
- SF DENOTES LOT AREA IN SQUARE FEET
- AC DENOTES LOT AREA IN ACRES WITH RIGHT-OF-WAY
- SF NET DENOTES LOT AREA IN SQUARE FEET MINUS RIGHT-OF-WAY DEDICATION
- AC NET DENOTES LOT AREA IN ACRES MINUS RIGHT-OF-WAY DEDICATION
- R-O-W DENOTES RIGHT-OF-WAY
- O.U ORIGIN UNKNOWN
- (BEARING & DISTANCE) PER CS 12350
- (R#) RECORD DATA PER REFERENCE TABLE

REFERENCES

(R2)	CSP	7311
(R3)	CSP	7056
(R4)	CSP	9035
(R5)	CSP	7448
(R6)	CSP	8121

REGISTERED
 PROFESSIONAL
 LAND SURVEYOR
Alfred Nordgren
 OREGON
 JANUARY 15, 1987
 JOHN P. TACCHINI
 2287

SURVEYED FOR:
 ALFRED NORDGREN
 14350 STENBOCK WAY
 AURORA, OREGON 97002
 (503)678-6987

SURVEYED BY:
 WESTLAKE CONSULTANTS, INC.
 15115 SW SEQUOIA PARKWAY, SUITE 150
 TIGARD, OREGON 97224
 (503)664-0652

05-30-08
 RENEWAL DATE

RECEIVED
 FEB 15 2022
 OWRD



First American

This map is furnished for illustration and to assist in property location. The company assumes no liability for any variation in dimensions by location ascertainable by actual survey.

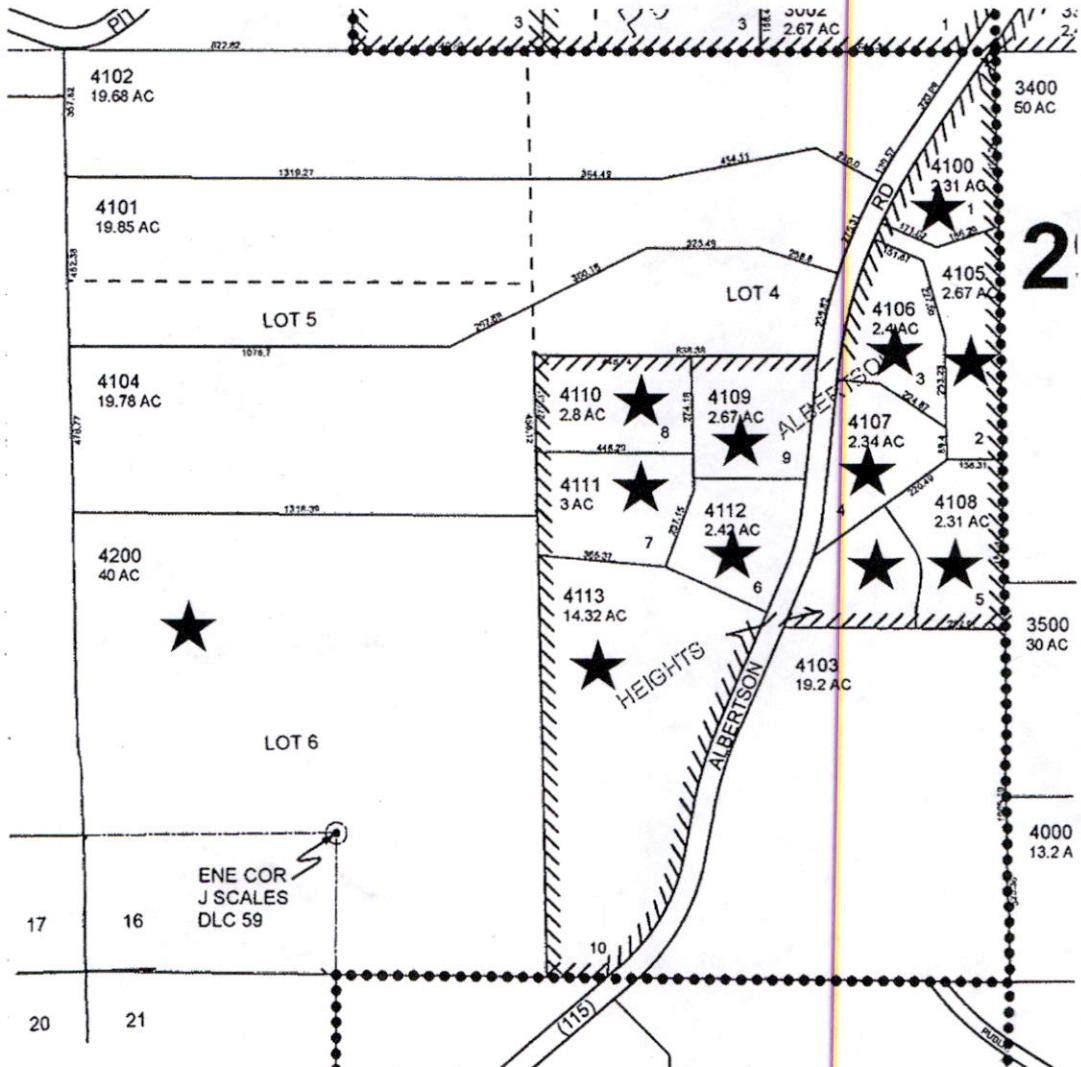

RECEIVED

FEB 15 2022

OWRD

2 3 16