

CLAIM OF BENEFICIAL USE

In Section 22,, T.38S., R.1W., W.M.
Jackson County, Oregon
Application #G-14001 Permit #G-12753

RECEIVED
FEB 18 2022
OWRD

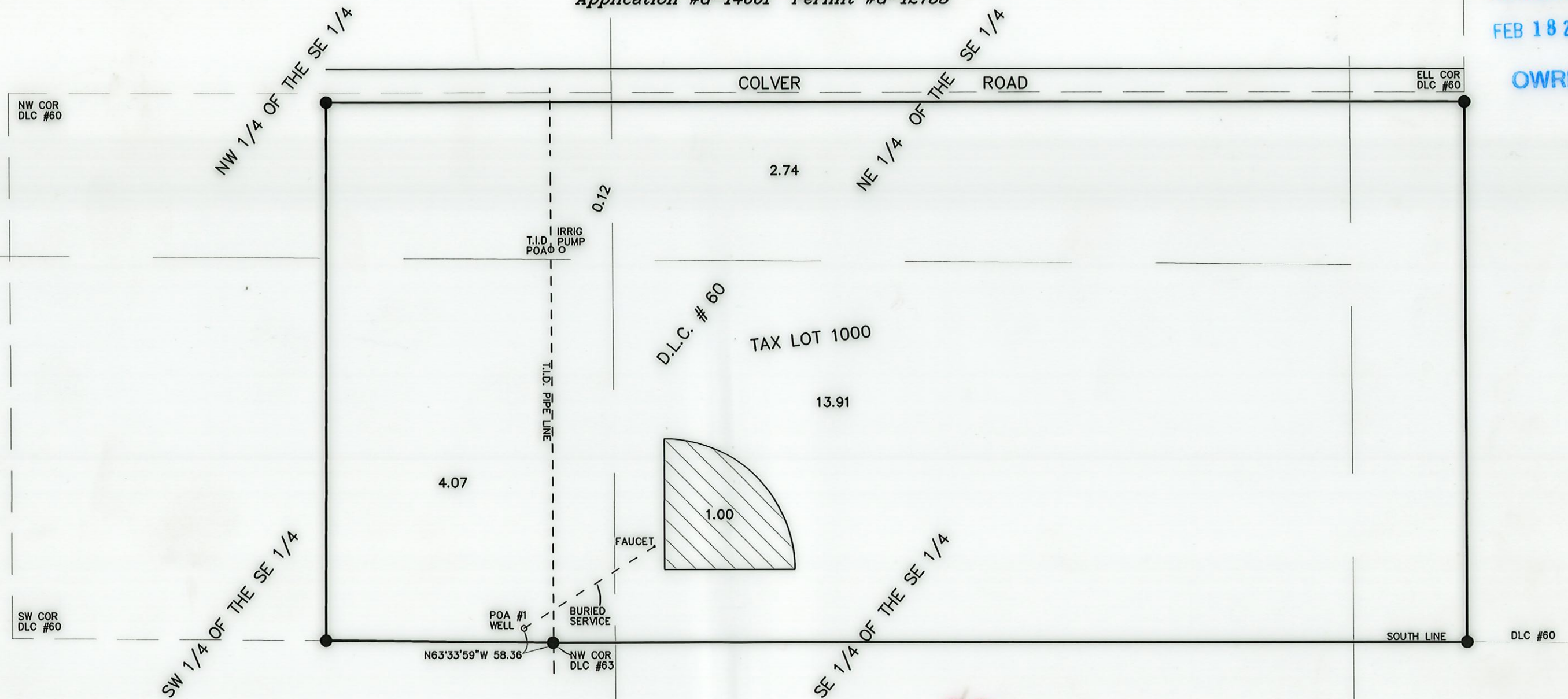

LEGEND:

- = JACKSON COUNTY SURVEYOR BRASS CAP.
- = 5/8" IRON PIN PER FS3066.
- FS = FILED SURVEY #.
- T.I.D. = TALENT IRRIGATION DISTRICT.
- = SUPPLEMENTAL IRRIGATION UNDER THIS PERMIT.

BASIS OF BEARINGS:

SURVEY NO. 3066.

UNIT OF MEASUREMENT = FEET

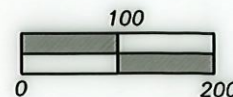

© L.J. FRIAR & ASSOCIATES, P.C. 2018

CO
COBU MAP #
1330 A-9

THE PREPARATION OF THIS MAP WAS FOR THE PURPOSE OF IDENTIFYING THE WATER RIGHT ONLY & HAS NO INTENT TO PROVIDE DIMENSION OR LOCATION OF PROPERTY OWNERSHIP LINES.

	TITLE: CLAIM OF BENEFICIAL USE	DATE: 26 APR 2019
	ASSESSOR'S MAP #: 381W22D TL1000	SCALE: 1 inch : 200 feet
FOR: PHOENIX-TALENT SCHOOL DISTRICT NO. 4 PO BOX 697 PHOENIX, OR 97535	DRAWN BY: JEH CHK BY:	ORIGIN:
L.J. FRIAR & ASSOCIATES P.C. CONSULTING LAND SURVEYORS P.O. Box 1947, Phoenix, OR 97535 Phone: (541) 772-2782 Email: lfriarandassociates@charter.net	ROTATION: 0° JOB#: 16219FM	Sheet 1 of 1.